

ORIGINAL
STAMPED IN RED

ORDINANCE NO.: 2023-019

Amending the Columbia Compass: Envision 2036 Map to confirm the future land use classification for 1921 Pineview Drive; Richland County TMS# 19100-06-12; annexed by Ordinance No 2022-125 enacted December 20, 2022

WHEREAS, the City of Columbia and community at large recognize the value of planning for future development and growth; and,

WHEREAS, City Council adopted Columbia Compass: Envision 2036 as the City of Columbia Comprehensive Plan by Ordinance No.: 2020-028 adopting Columbia Compass: Envision 2036 along with all the maps and policies contained therein, and amended from time to time, in accordance with the South Carolina Comprehensive Planning Act of 1994 (Title 6, Chapter 29 of the SC Code); and,

WHEREAS, the City of Columbia Planning Commission has provided input and recommendations in response to the public input and findings; and,

WHEREAS, the Columbia City Council has held a public hearing in accordance with §6-29-760 of the SC Code; and,

WHEREAS, the Columbia City Council has determined that the future land use classification of Urban Edge Community Activity Center (UEAC-1) is appropriate for the subject property; NOW, THEREFORE,

BE IT ORDAINED by the Mayor and City Council of the City of Columbia this 21st day of February, 2023, that:

1. The above recitals and findings are incorporated herein by reference and made a part of this Ordinance.
2. The property identified as 1921 Pineview Drive; Richland County TMS# 19100-06-12, annexed into the City of Columbia by Ordinance No.: 2022-125 enacted on December 20, 2022, and as shown in Attachment A, shall be incorporated into Columbia Compass: Envision 2036 adopted by Ordinance No.: 2020-028 on August 4, 2020, with a future land use classification of Urban Edge Community Activity Center (UEAC-1).

Requested by:

Assistant City Manager Gentry

Approved by:

Cheresa B. Whitson
City Manager

Approved as to form:

[Signature]
City Attorney

Introduced: 2/7/2023

Final Reading: 2/21/2023

Mayor

ATTEST:

[Signature]
City Clerk

Attachment A

Future Land Use Map

1921 Pineview Dr., TMS# 19100-06-12;
Current Interim FLU: UEAC-1, Proposed FLU: UEAC-1

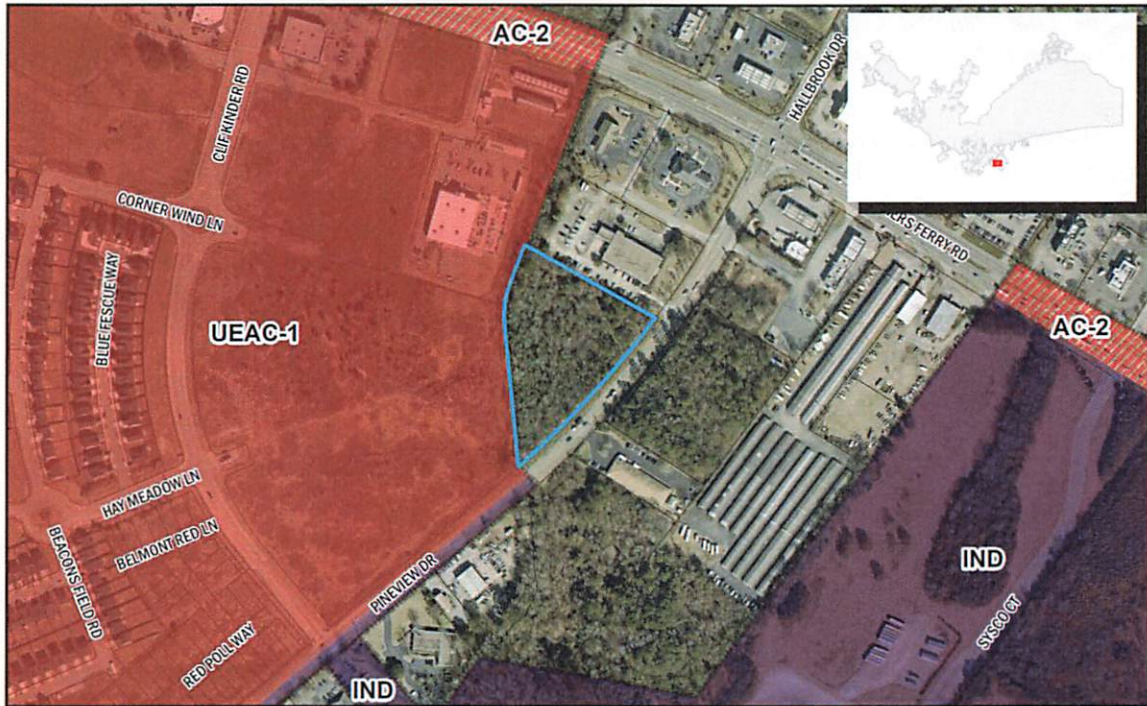

Department of Planning &
Development Services

ORIGINAL PREPARATION DATE:
This map was prepared by:
Shane Shaugnessy
Date: 12-5-2022



We Are Columbia

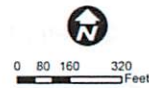

CITY OF COLUMBIA PLANNING DEPARTMENT
THIS MAP IS THE PRODUCT OF COMPILED
OR MAPS PRODUCED BY OTHERS. IT IS FOR
INFORMATION ONLY AND THE CITY OF COLUMBIA
MAKES NO REPRESENTATIONS AS TO ITS ACCURACY
OR USE WITHOUT FIELD VERIFICATION
IS AT THE SOLE RISK OF THE USER.

*** DATA SOURCE: CITY OF COLUMBIA, GIS DEPARTMENT