

ORIGINAL
STAMPED IN RED

ORDINANCE NO.: 2023-119

Annexing 3650 Bluff Road, Richland County TMS #13510-01-02 into the City of Columbia, South Carolina, and Incorporating said property into Columbia Compass: Envision 2036 and the Official Zoning Map

WHEREAS, a proper petition has been filed with the City Council by one hundred (100%) percent of the property owners of the within described property under the provisions of South Carolina Code Ann. § 5-3-150; and,

WHEREAS, it appears to City Council that the annexation of the property would be in the best interest of the property owners and the City of Columbia; and,

WHEREAS, City Council adopted Columbia Compass: Envision 2036 as the City of Columbia Comprehensive Plan by Ordinance No.: 2020-028 along with all the maps and policies contained therein, and amended from time to time, in accordance with the South Carolina Comprehensive Planning Act of 1994 (§6-29 of the SC Code); and,

WHEREAS, the City of Columbia has adopted the Unified Development Ordinance (UDO) by Ordinance No.: 2019-013 and Official Zoning Map of the City of Columbia, S.C. by Ordinance No.: 2021-001, both amended from time to time, in accordance with the authority in Title VI of the SC Code; and

WHEREAS, pursuant to Sec. 17-1.7(c) of the UDO, annexation may be considered concurrent with amendments to the Comprehensive Plan and the Zoning Map; and

WHEREAS, the City of Columbia Planning Commission has reviewed the proposed future land use and zoning classifications of the property, and made a recommendation to City Council in accordance with §6-29 of the SC Code and §17-2.5 of the UDO; and

WHEREAS, the Columbia City Council has held a public hearing in accordance with §17-2.4(f) of the UDO and §6-29-760 of the SC Code; and

WHEREAS, the Columbia City Council has determined that the proposed land use classification is appropriate for the property, and the proposed zoning district meets one or more of the criteria set forth by §17-2.5(c)(4), Zoning Map Amendment Decision Standards, of the UDO; NOW THEREFORE,

BE IT ORDAINED by the Mayor and City Council of the City of Columbia, South Carolina this 21st day of November, 2023, that:

1. The above recitals and findings are incorporated herein by reference and made a part of this Ordinance.
2. The property identified as 3650 Bluff Road and TMS# 13510-01-02 containing 1.0 acre, further identified in Attachment A, is hereby annexed to and becomes a part of the City of Columbia, and is incorporated into Columbia Compass: Envision 2036 and the Official Zoning Map, effective immediately.

3. This property shall be apportioned to City Council District #3, Census Tract 117.02, and assigned a future land use classification of Urban Edge Community Activity Center (UEAC-1) and zoning of Community Activity Center/Corridor District (CAC).

PROPERTY DESCRIPTION: See Attached Exhibit "A"

Richland County TMS NO.: 13510-01-02

Also included in the territory hereby annexed are all contiguous portions of all public rights of way, streets and highways.

Requested by:

Assistant City Manager Gentry

Approved by:

Cherise B. Wilson
City Manager

Approved as to form:

[Signature]
City Attorney

Mayor

ATTEST:

Teika D. Hammond
City Clerk

Introduced: 10/17/2023
Final Reading: 11/21/2023

ORDINANCE NO.: 2023-119
EXHIBIT "A"
PROPERTY DESCRIPTION

All that certain piece, parcel or lot of land, with improvements thereon, if any, situate, lying and being near the City of Columbia, in the County of Richland, State of South Carolina, containing 1.0 acre, more or less, and shown and designated as block 01, lot 02 on Richland County Tax Map 13510. Said parcel having such boundaries and measurements as are shown on said tax map.

MEMORANDUM

Office of the City Manager

TO: Department Heads
FROM: Teresa Wilson, City Manager
DATE: August 25, 2023
RE: **Property Address:** 3650 Bluff Road
Richland County TMS#: 13510-01-02
Owner(s): Columbia Empowerment Zone, Inc.
Current Use: Vacant
Proposed Use: Commercial
Current County Land Use: Economic Development Center/Corridor in a Priority Investment Area
Proposed City Land Use: Urban Edge Community Activity Center (UEAC-1)
Current County Zoning: General Commercial (GC)
Proposed City Zoning: Community Activity Center/Corridor District (CAC)
Reason for Annexation: Municipal Services; Primary Area
City Council District: 3
Census Tract: 117.02

The Planning & Development Services advises that the above referenced property has been offered for annexation. Attached, please find a map or drawing reflecting the property. You are directed to forward your comments and/or recommendations regarding the issue of whether to annex or not to Planning & Development Services. Planning & Development Services will compile your comments for City Council consideration.

Planning & Development Services staff will see to it that this matter is placed on the **September 14, 2023** Planning Commission agenda. Planning & Development Services staff will notify the City Attorney of the Planning Commission's zoning recommendation by forwarding a copy of this form, completed, as soon as the Planning Commission has met.

/atl

Attachments

cc:

Clint Shealy, Assistant City Manager
Jeff Palen, Assistant City Manager/CFO
Dana Higgins, Director, Engineering
Frank Eskridge, Director, Utilities
Robert Anderson, Public Works Director
Krista Hampton, Planning & Development Services
Kelly Smith, Business License Administrator
Greg Williams, Business Liaison
Tiffany Latimer, Customer Care Administrator
Todd Beiers, Building Official
Michelle Brazell, Engineering
Police Planning & Research
Alfreda Tindal, Richland Co. 911 Addressing Coordinator

Missy Gentry, Assistant City Manager
Henry M. Simons, Assistant City Manager
Teresa Knox, City Attorney
William Holbrook, Police Chief
Aubrey Jenkins, Fire Chief
Dollie Herron, Community Development
George Adams, Fire Marshal
Hope Hasty, Zoning Administrator
Wendy Royal, Columbia-Richland 911
David Hatcher, Housing Official
Richland County Solid Waste Collection
Lucinda Statler, Planning Administrator
Brandon Burnette, Development Center Administrator

Planning Commission Land Use Recommendation: UEAC-1 (Land Use classification) by 5-0
on 9/14/23 (mm/dd/yyyy).

Planning Commission Zoning Recommendation: CAC (Zoning classification) by 5-0
on 9/14/23 (mm/dd/yyyy).

(Signature of Annexation Coordinator)



Subject Property

TABLE ROCK RD

CONGAREE POINTE DR

JERRI LN

CULLIVER RD

POINSETT LOOP

ATLAS RD

MARY ST

HARLEM ST

BLUFF RD

BECKAM SWAMP RD

PALMLAND DR



Future Land Use

3650 Bluff Road; TMS# 13510-01-02

Current Richland Co. Future Land Use: Economic Development Center/Corridor w/in a Priority Invest Area
Proposed City Future Land Use: Urban Edge Community Activity Center (UEAC-1)

Legend

- UCMR-1 - Urban Core Mixed Residential - 1
- UCMR-2 - Urban Core Mixed Residential - 2
- UCMR-3 - Urban Core Mixed Residential - 3
- UEMR - Urban Edge Mixed Residential
- UCMF - Urban Core Multi-family
- UEMF - Urban Edge Multi-family
- UCR-1 - Urban Core Residential Small Lot
- UCR-2 - Urban Core Residential Large Lot
- UER-1 - Urban Edge Residential Small Lot
- UER-2 - Urban Edge Residential Large Lot
- UCAC-1 - Urban Core Neighborhood Activity Center
- UCAC-2 - Urban Core Community Activity Center
- UCAC-3 - Urban Core Regional Activity Center
- UEAC-1 - Urban Edge Community Activity Center
- UEAC-2 - Urban Edge Regional Activity Center
- AC-1 - Neighborhood Activity Corridor
- AC-2 - Community Activity Corridor
- AC-3 - Regional Activity Corridor
- EC - Employment Campus
- IND - Industrial
- TU - Transportation & Utilities
- S/A - Sports/Amusement
- C/I - Civic/Institutional
- CBA - Central Business Area
- ZOO - Riverbanks Zoo & Garden
- U/C - Universities/Colleges
- FJ - Fort Jackson
- T/S - Transitional/Sensitive Lands
- Parcels
- City Limits

0 200 400 Feet

Planning & Development Services Department

Created by: sw Hudson Date: 8/22/2023



This map is the product of compilation, or was produced by others. It is for information only, and the City of Columbia makes no representations as to its accuracy or use without field verification is at the sole risk of the user. Data source: City of Columbia

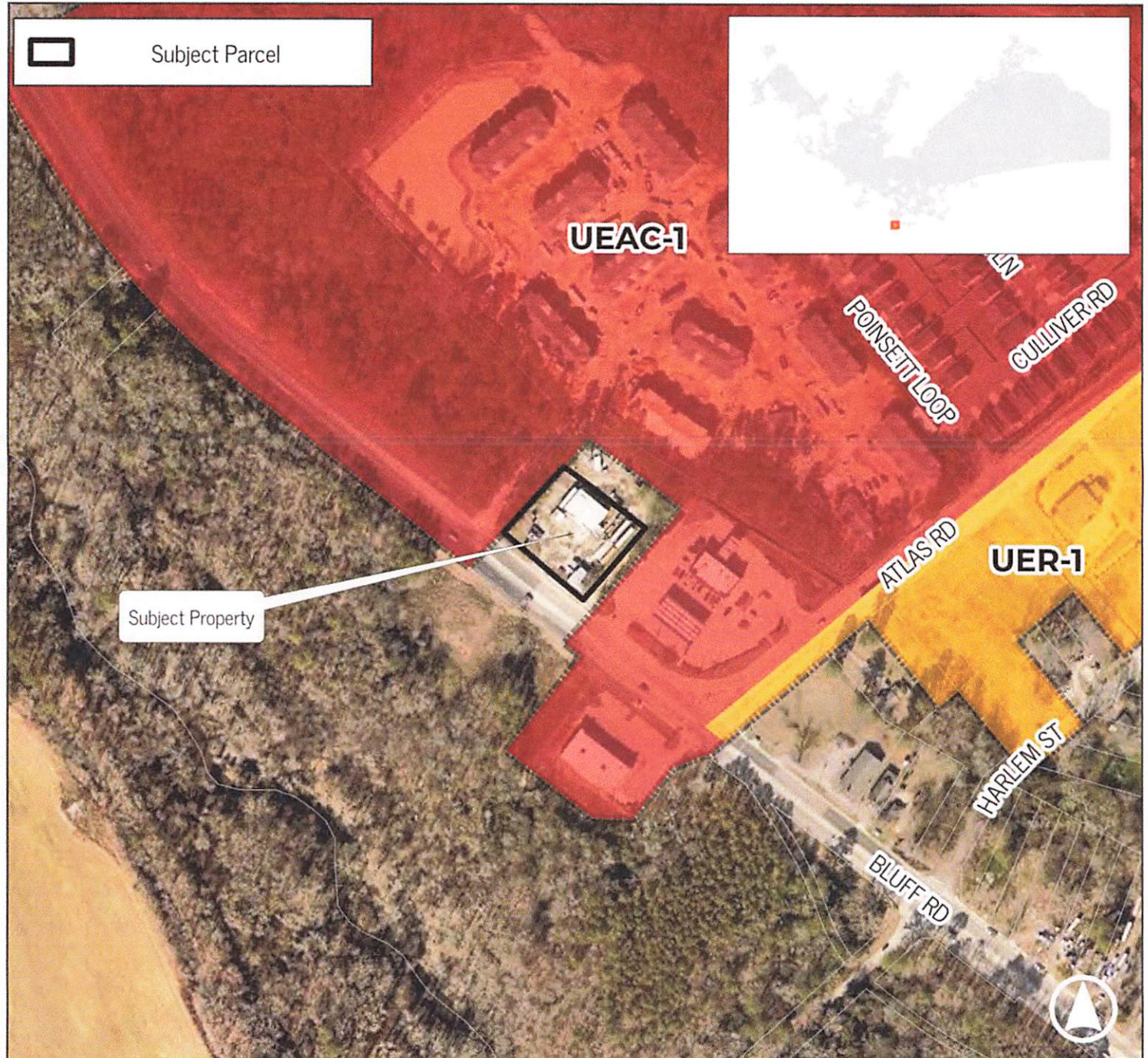

Zoning

3650 Bluff Road; TMS# 13510-01-02

Current Richland Co. Zoning: General Commercial (GC)

Proposed City Zoning: Community Activity Center/Corridor District (CAC)

Legend

- CAC: Community Activity Center/Corridor
- RSF-3: Residential Single Family - Small Lot District
- RM-2: Residential Mixed
- RM-1: Residential Mixed
- OV-FP: Floodplain Overlay District
- Parcels
- City Limits



0 200 400 Feet

Planning & Development Services Department

Created by: swhudson Date: 8/22/2023



This map is the product of compilation, or was produced by others. It is for information only, and the City of Columbia makes no representations as to its accuracy or use without field verification is at the sole risk of the user. Data source: City of Columbia

STATE OF SOUTH CAROLINA)
)
COUNTY OF RICHLAND) PETITION FOR ANNEXATION

The undersigned, being the owner(s) of the properties described below hereby petition(s) the Mayor and City Council for annexation to the City of Columbia, South Carolina pursuant to S.C. Code Ann. Section 5-3-150, 1976, as amended.

Property Description: All that certain piece, parcel or lot of land, with improvements thereon, if any, situate, lying and being near the City of Columbia, in the County of Richland, State of South Carolina, containing 1.0 acre, more or less, and shown and designated as block 01, lot 02 on Richland County Tax Map 13510. Said parcel having such boundaries and measurements as are shown on said tax map.

Richland County TMS: 13510-01-02

Property Addresses: 3650 Bluff Road

Columbia Empowerment Zone, Inc.

BY: Jelicia Maloney
(Signature)

Date: 8-14-2023

Felicia Maloney
(Print or Type Name)

ITS: Executive Director
(Print or Type Title)

