

ORIGINAL
STAMPED IN RED

ORDINANCE NO.: 2023-133

Amending the Official Zoning Map to modify the zoning for 480 S. Pickens Street, Richland County TMS# 11212-06-06

WHEREAS, an application has been made to amend the Official Zoning Map of the City of Columbia, S.C. to modify the zoning for 480 S. Pickens Street, Richland County TMS# 11212-06-06; and,

WHEREAS, City Council adopted *Columbia Compass: Envision 2036* as the City of Columbia Comprehensive Plan by Ordinance No.: 2020-028 along with all the maps and policies contained therein, and amended from time to time, in accordance with the South Carolina Comprehensive Planning Act of 1994 (§6-29 of the SC Code); and,

WHEREAS, the City of Columbia has adopted the Unified Development Ordinance (UDO) by Ordinance No.: 2019-013 and Official Zoning Map of the City of Columbia, S.C. by Ordinance No.: 2021-001, both amended from time to time, in accordance with the authority in Title VI of the SC Code; and

WHEREAS, the City of Columbia Planning Commission has reviewed the application and made a recommendation to City Council regarding the application in accordance with §17-2.5(c)(3)(f) of the UDO; and

WHEREAS, the Columbia City Council has held a public hearing in accordance with §17-2.4(f) of the UDO and §6-29-760 of the SC Code; and

WHEREAS, the Columbia City Council has determined that the proposed rezoning meets one or more of the criteria set forth by §17-2.5(c)(4), Zoning Map Amendment Decision Standards, of the UDO; NOW THEREFORE,

BE IT ORDAINED by the Mayor and City Council of the City of Columbia this 19th day of March, 2024, that:

1. The above recitals and findings are incorporated herein by reference and made a part of this Ordinance.
2. The property identified as 480 S. Pickens Street, Richland County TMS# 11212-06-06 and as shown in Attachment A, is hereby rezoned from Employment Campus (EC) in the Airport Safety Overlay District (OV-A) to Residential Mixed District (RM-2) in the Airport Safety Overlay District (OV-A). The Official Zoning Map of the City of Columbia, S.C. is hereby amended to conform to this change.

Requested by:

Assistant City Manager Gentry

Approved by:



City Manager

Approved as to form:

City Attorney

Introduced: 2/20/2024
Final Reading: 3/19/2024

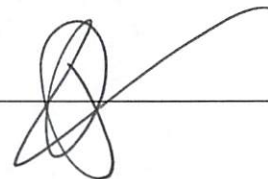
Mayor



ATTEST:

City Clerk

Zoning

480 South Pickens Street, TMS# 11212-06-06
 Current Zoning: Employment Campus (EC)
 Proposed Zoning: Residential Mixed (RM-2)

- Legend
- NAC: Neighborhood Center/Corridor
 - RSF-3: Residential Single Family - Small Lot District
 - RSF-2: Residential Single Family - Medium Lot District
 - RM-2: Residential Mixed
 - EC: Employment Campus District
 - OV-CCP: Community Character Protection Overlay Districts
 - OV-A: Airport Safety Overlay District
 - Parcels
 - City Limits

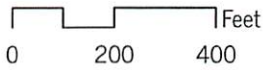
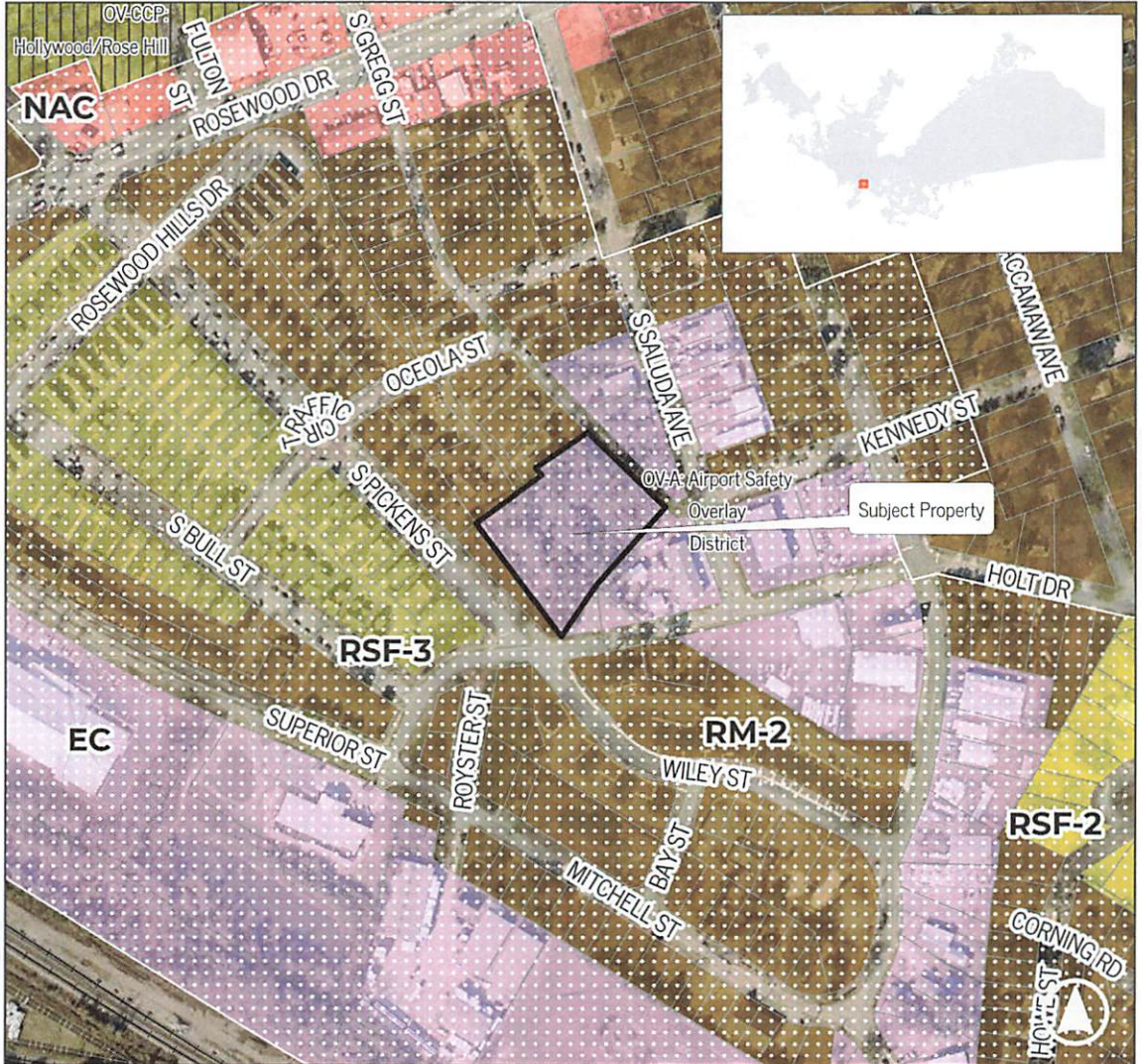

Planning & Development
 Services Department

Created by: swhudson Date: 10/24/2023



This map is the product of compilation, or was produced by others. It is for information only, and the City of Columbia makes no representations as to its accuracy or use without field verification is at the sole risk of the user. Data source: City of Columbia