

ORIGINAL
STAMPED IN RED

ORDINANCE NO.: 2024-011

Annexing 7613 Garners Ferry Road, Richland County TMS #16314-03-16 into the City of Columbia, South Carolina, and Incorporating said property into Columbia Compass: Envision 2036 and the Official Zoning Map

WHEREAS, a proper petition has been filed with the City Council by one hundred (100%) percent of the property owners of the within described property under the provisions of South Carolina Code Ann. § 5-3-150; and,

WHEREAS, it appears to City Council that the annexation of the property would be in the best interest of the property owners and the City of Columbia; and,

WHEREAS, City Council adopted Columbia Compass: Envision 2036 as the City of Columbia Comprehensive Plan by Ordinance No.: 2020-028 along with all the maps and policies contained therein, and amended from time to time, in accordance with the South Carolina Comprehensive Planning Act of 1994 (§6-29 of the SC Code); and,

WHEREAS, the City of Columbia has adopted the Unified Development Ordinance (UDO) by Ordinance No.: 2019-013 and Official Zoning Map of the City of Columbia, S.C. by Ordinance No.: 2021-001, both amended from time to time, in accordance with the authority in Title VI of the SC Code; and

WHEREAS, pursuant to Sec. 17-1.7(c) of the UDO, annexation may be considered concurrent with amendments to the Comprehensive Plan and the Zoning Map; and

WHEREAS, the City of Columbia Planning Commission has reviewed the proposed future land use and zoning classifications of the property, and made a recommendation to City Council in accordance with §6-29 of the SC Code and §17-2.5 of the UDO; and

WHEREAS, the Columbia City Council has held a public hearing in accordance with §17-2.4(f) of the UDO and §6-29-760 of the SC Code; and

WHEREAS, the Columbia City Council has determined that the proposed land use classification is appropriate for the property, and the proposed zoning district meets one or more of the criteria set forth by §17-2.5(c)(4), Zoning Map Amendment Decision Standards, of the UDO; NOW THEREFORE,

BE IT ORDAINED by the Mayor and City Council of the City of Columbia, South Carolina this 2nd day of April, 2024, that:

1. The above recitals and findings are incorporated herein by reference and made a part of this Ordinance.
2. The property identified as 7613 Garners Ferry Road and TMS# 16314-03-16 containing 0.68 acres, further identified in Attachment A, is hereby annexed to and becomes a part of the City of Columbia, and is incorporated into Columbia Compass: Envision 2036 and the Official Zoning Map, effective immediately.
3. This property shall be apportioned to City Council District #3, Census Tract 116.07, and assigned a future land use classification of Urban Edge Regional Activity Center (UEAC-2) and zoning of General Commercial District (GC).

PROPERTY DESCRIPTION: See Attached Exhibit "A"

Richland County TMS NO.: 16314-03-16

Also included in the territory hereby annexed are all contiguous portions of all public rights of way, streets and highways.

Requested by:

Assistant City Manager Gentry

Approved by:

City Manager

Approved as to form:



City Attorney

Introduced: 3/19/2024

Final Reading: 4/2/2024

Mayor

ATTEST:

City Clerk

ORDINANCE NO.: 2024-011
EXHIBIT "A"
PROPERTY DESCRIPTION

ALL THAT CERTAIN PIECE, parcel or lot of land, with improvements thereon, containing .68 acre, more or less, and being shown as Parcel "A" on that certain plat prepared for CAR Associates by Cox and Dinkins, Inc., dated March 15, 1996; revised June 7, 1996, and June 21, 1996, and recorded in the RMC Office for Richland County in Plat Book 56 at page 4175; and being further shown on a plat prepared for J. Phillip McCorkle dated November 7, 1996, by Baxter Land Surveying Co., Inc., to be recorded, said lot according to said plat being bounded and measuring as follows: Beginning at a point approximately 250.2 feet east of the intersection of Fountain Lake Road and Gamers Ferry Road and running in a southeast direction S42°45'51 "E along Gamers Ferry Road for a distance of 150.88 feet to a 1/2" rebar; thence turning and running in a Southwest direction S34°19'23"W along Parcel "D" for a distance of 196.92 feet to a 1/2" rebar; thence turning and running in a Northwest direction along Parcel "C" N45°53'28"W for a distance of 149.19 feet to a 1/2" rebar; thence turning and running in a Northeast direction along property now or formerly of Vernon E. Sanders N34°18'32"E for a distance of 205 .28 feet to the point of beginning. All measurements being a little more or less.

MEMORANDUM

Office of the City Manager

TO: Department Heads
FROM: Teresa Wilson, City Manager
DATE: January 17, 2024
RE: **Property Address:** 7613 Garners Ferry Road
Richland County TMS#: 16314-03-16
Owner(s): C. Paul Harrison
Current Use: Commercial
Proposed Use: Commercial
Current County Land Use: Neighborhood (Medium Density)
Proposed City Land Use: Urban Edge Regional Activity Center (UEAC-2)
Current County Zoning: General Commercial (GC)
Proposed City Zoning: General Commercial District (GC)
Reason for Annexation: Municipal Services; Donut Hole - Secondary
City Council District: 3
Census Tract: 116.07

The Planning & Development Services advises that the above referenced property has been offered for annexation. Attached, please find a map or drawing reflecting the property. You are directed to forward your comments and/or recommendations regarding the issue of whether to annex or not to Planning & Development Services. Planning & Development Services will compile your comments for City Council consideration.

Planning & Development Services staff will see to it that this matter is placed on the **February 8, 2024** Planning Commission agenda. Planning & Development Services staff will notify the City Attorney of the Planning Commission's zoning recommendation by forwarding a copy of this form, completed, as soon as the Planning Commission has met.

/atl

Attachments

cc:

Clint Shealy, Assistant City Manager
Jeff Palen, Assistant City Manager/CFO
Dana Higgins, Director, Engineering
Frank Eskridge, Director, Utilities
Robert Anderson, Public Works Director
Krista Hampton, Planning & Development Services
Kelly Smith, Business License Administrator
Greg Williams, Business Liaison
Tiffany Latimer, Customer Care Administrator
Todd Beiers, Building Official
Michelle Brazell, Engineering
Police Planning & Research
Alfreda Tindal, Richland Co. 911 Addressing Coordinator

Missy Gentry, Assistant City Manager
Henry M. Simons, Assistant City Manager
Teresa Knox, City Attorney
William Holbrook, Police Chief
Aubrey Jenkins, Fire Chief
Dollie Herron, Community Development
George Adams, Fire Marshal
Hope Hasty, Zoning Administrator
Wendy Royal, Columbia-Richland 911
David Hatcher, Housing Official
Richland County Solid Waste Collection
Lucinda Statler, Planning Administrator
Brandon Burnette, Development Center Administrator

Planning Commission Land Use Recommendation: UEAC-2 (Land Use classification) by S - O
on 2/8/24 (mm/dd/yyyy).

Planning Commission Zoning Recommendation: GC (Zoning classification) by S - O
on 2/8/24 (mm/dd/yyyy).

(Signature of Annexation Coordinator)



Future Land Use

7613 Garners Ferry Road; TMS# 16314-03-16

Current Richland Co. Future Land Use: Neighborhood (Medium Density)

Proposed City Future Land Use: Urban Edge Regional Activity Center (UEAC-2)

Legend

- UCMR-1 - Urban Core Mixed Residential - 1
- UCMR-2 - Urban Core Mixed Residential - 2
- UCMR-3 - Urban Core Mixed Residential - 3
- UEMR - Urban Edge Mixed Residential
- UCMF - Urban Core Multi-family
- UEMF - Urban Edge Multi-family
- UCR-1 - Urban Core Residential Small Lot
- UCR-2 - Urban Core Residential Large Lot
- UER-1 - Urban Edge Residential Small Lot
- UER-2 - Urban Edge Residential Large Lot
- UCAC-1 - Urban Core Neighborhood Activity Center
- UCAC-2 - Urban Core Community Activity Center
- UCAC-3 - Urban Core Regional Activity Center
- UEAC-1 - Urban Edge Community Activity Center
- UEAC-2 - Urban Edge Regional Activity Center
- AC-1 - Neighborhood Activity Corridor
- AC-2 - Community Activity Corridor
- AC-3 - Regional Activity Corridor
- EC - Employment Campus
- IND - Industrial
- TU - Transportation & Utilities
- S/A - Sports/Amusement
- C/I - Civic/Institutional
- CBA - Central Business Area
- ZOO - Riverbanks Zoo & Garden
- U/C - Universities/Colleges
- FJ - Fort Jackson
- T/S - Transitional/Sensitive Lands
- Parcels
- City Limits

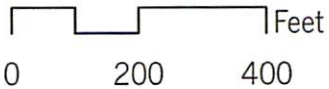

Planning & Development Services Department

Created by: swhudson Date: 1/12/2024



This map is the product of compilation, or was produced by others. It is for information only, and the City of Columbia makes no representations as to its accuracy or use without field verification is at the sole risk of the user. Data source: City of Columbia

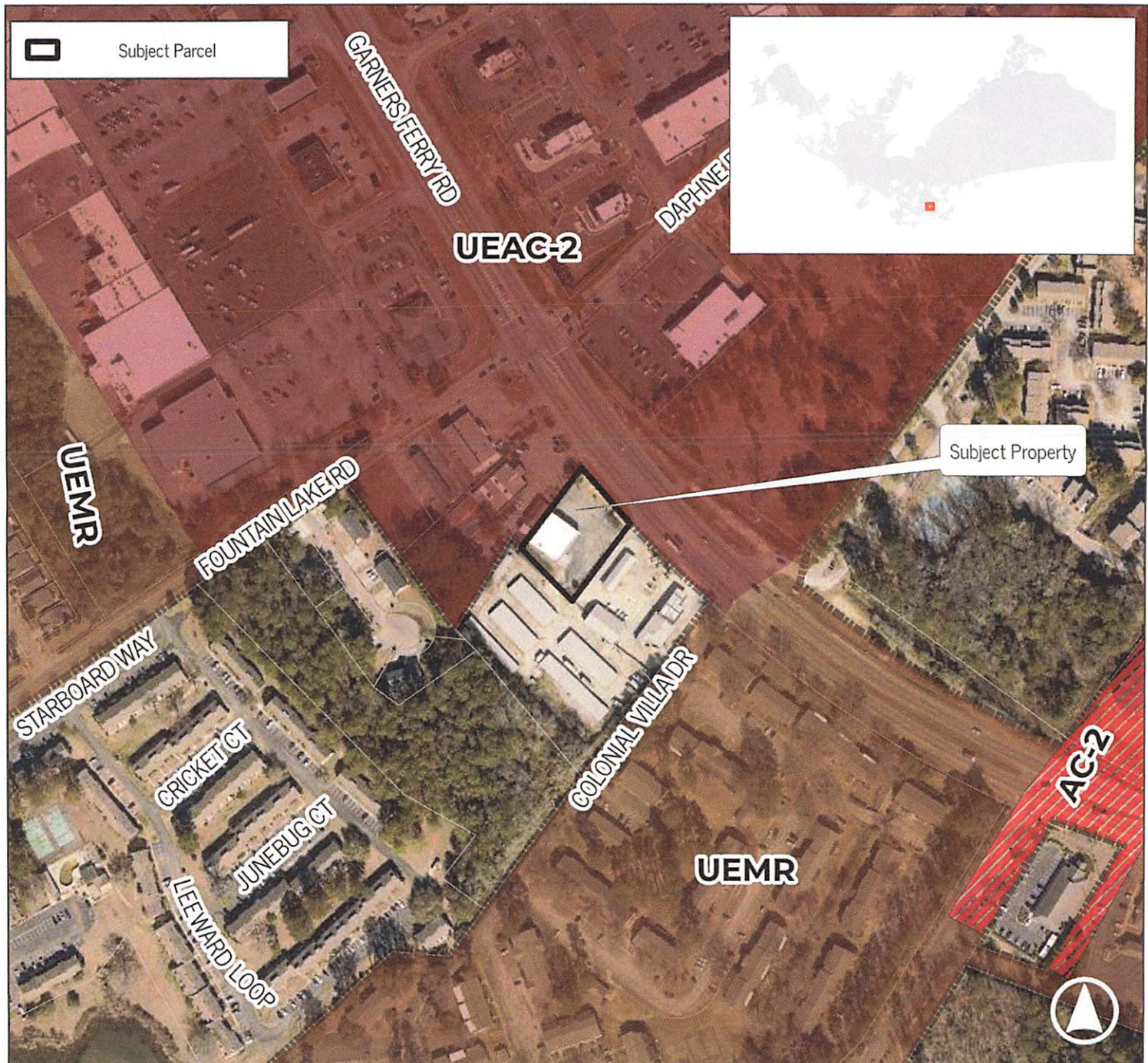

Zoning

7613 Garners Ferry Road; TMS# 16314-03-16
Current Richland Co. Zoning: General Commercial (GC)
Proposed City Zoning: General Commercial District (GC)

Legend

- GC: General Commercial District
- RSF-3: Residential Single Family - Small Lot District
- RM-2: Residential Mixed
- OV-FW: Floodway Overlay District
- OV-FP: Floodplain Overlay District
- Parcels
- City Limits



0 200 400 Feet

Planning & Development
Services Department

Created by: sw Hudson Date: 1/12/2024



This map is the product of compilation, or was produced by others. It is for information only, and the City of Columbia makes no representations as to its accuracy or use without field verification is at the sole risk of the user. Data source: City of Columbia

STATE OF SOUTH CAROLINA)
)
COUNTY OF RICHLAND) PETITION FOR ANNEXATION

The undersigned, being the owner(s) of the properties described below hereby petition(s) the Mayor and City Council for annexation to the City of Columbia, South Carolina pursuant to S.C. Code Ann. Section 5-3-150, 1976, as amended.

Property Description: ALL THAT CERTAIN PIECE, parcel or lot of land, with improvements thereon, containing .68 acre, more or less, and being shown as Parcel "A" on that certain plat prepared for CAR Associates by Cox and Dinkins, Inc., dated March 15, 1996; revised June 7, 1996, and June 21, 1996, and recorded in the RMC Office for Richland County in Plat Book 56 at page 4175; and being further shown on a plat prepared for J. Phillip McCorkle dated November 7, 1996, by Baxter Land Surveying Co., Inc., to be recorded, said lot according to said plat being bounded and measuring as follows: Beginning at a point approximately 250.2 feet east of the intersection of Fountain Lake Road and Gamers Ferry Road and running in a southeast direction S42°45'51 "E along Gamers Ferry Road for a distance of 150.88 feet to a 1/2" rebar; thence turning and running in a Southwest direction S34°19'23"W along Parcel "D" for a distance of 196.92 feet to a 1/2" rebar; thence turning and running in a Northwest direction along Parcel "C" N45°53'28"W for a distance of 149.19 feet to a 1/2" rebar; thence turning and running in a Northeast direction along property now or formerly of Vernon E. Sanders N34°18'32"E for a distance of 205 .28 feet to the point of beginning. All measurements being a little more or less.

Richland County TMS: 16314-03-16

Property Addresses: 7613 Garners Ferry Road



C. Paul Harrison

Date: 12.2.23