

ORIGINAL  
STAMPED IN RED

**ORDINANCE NO.: 2024-067**

*Amending the Official Zoning Map to modify the zoning for 2405 Two Notch Road, Richland County TMS #11511-11-09 and TMS #11511-11-05*

WHEREAS, an application has been made to amend the Official Zoning Map of the City of Columbia, S.C. to modify the zoning for 2405 Two Notch Road, Richland County TMS #11511-11-09 and TMS #11511-11-05; and,

WHEREAS, City Council adopted *Columbia Compass: Envision 2036* as the City of Columbia Comprehensive Plan by Ordinance No.: 2020-028 along with all the maps and policies contained therein, and amended from time to time, in accordance with the South Carolina Comprehensive Planning Act of 1994 (§6-29 of the SC Code); and,

WHEREAS, the City of Columbia has adopted the Unified Development Ordinance (UDO) by Ordinance No.: 2019-013 and Official Zoning Map of the City of Columbia, S.C. by Ordinance No.: 2021-001, both amended from time to time, in accordance with the authority in Title VI of the SC Code; and

WHEREAS, the City of Columbia Planning Commission has reviewed the application and made a recommendation to City Council regarding the application in accordance with §17-2.5(c)(3)(f) of the UDO; and

WHEREAS, the Columbia City Council has held a public hearing in accordance with §17-2.4(f) of the UDO and §6-29-760 of the SC Code; and

WHEREAS, the Columbia City Council has determined that the proposed rezoning meets one or more of the criteria set forth by §17-2.5(c)(4), Zoning Map Amendment Decision Standards, of the UDO; NOW THEREFORE,

BE IT ORDAINED by the Mayor and City Council of the City of Columbia this 3rd day of September, 2024, that:

1. The above recitals and findings are incorporated herein by reference and made a part of this Ordinance.
2. The property identified as 2405 Two Notch Road, Richland County TMS# 11511-11-09 and TMS# 11511-11-05 as shown in Attachment A, is hereby rezoned from Community Activity Center/Corridor District (CAC) to Mixed Use District (MU-2). The Official Zoning Map of the City of Columbia, S.C. is hereby amended to conform to this change.

Requested by:

Assistant City Manager Gentry \_\_\_\_\_

Mayor \_\_\_\_\_

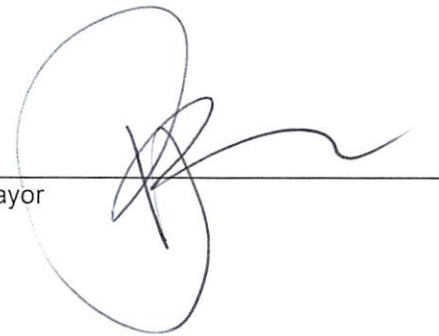

Approved by:

  
City Manager \_\_\_\_\_

Approved as to form:



---

City Attorney

ATTEST:



---

City Clerk

Introduced: 08/20/2024  
Final Reading: 9/03/2024

# Zoning

2405 Two Notch Road; TMS# 11511-11-05 and 11511-11-09  
Current Zoning: Community Activity Center/Corridor District (CAC)  
Proposed Zoning: Mixed Use District (MU-2)

Legend

- CAC: Community Activity Center/Corridor
- MU-2: Mixed-Use
- RSF-3: Residential Single Family - Small Lot District
- RSF-2: Residential Single Family - Medium Lot District
- RM-2: Residential Mixed
- RM-1: Residential Mixed
- Parcels
- City Limits

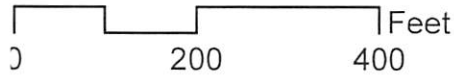
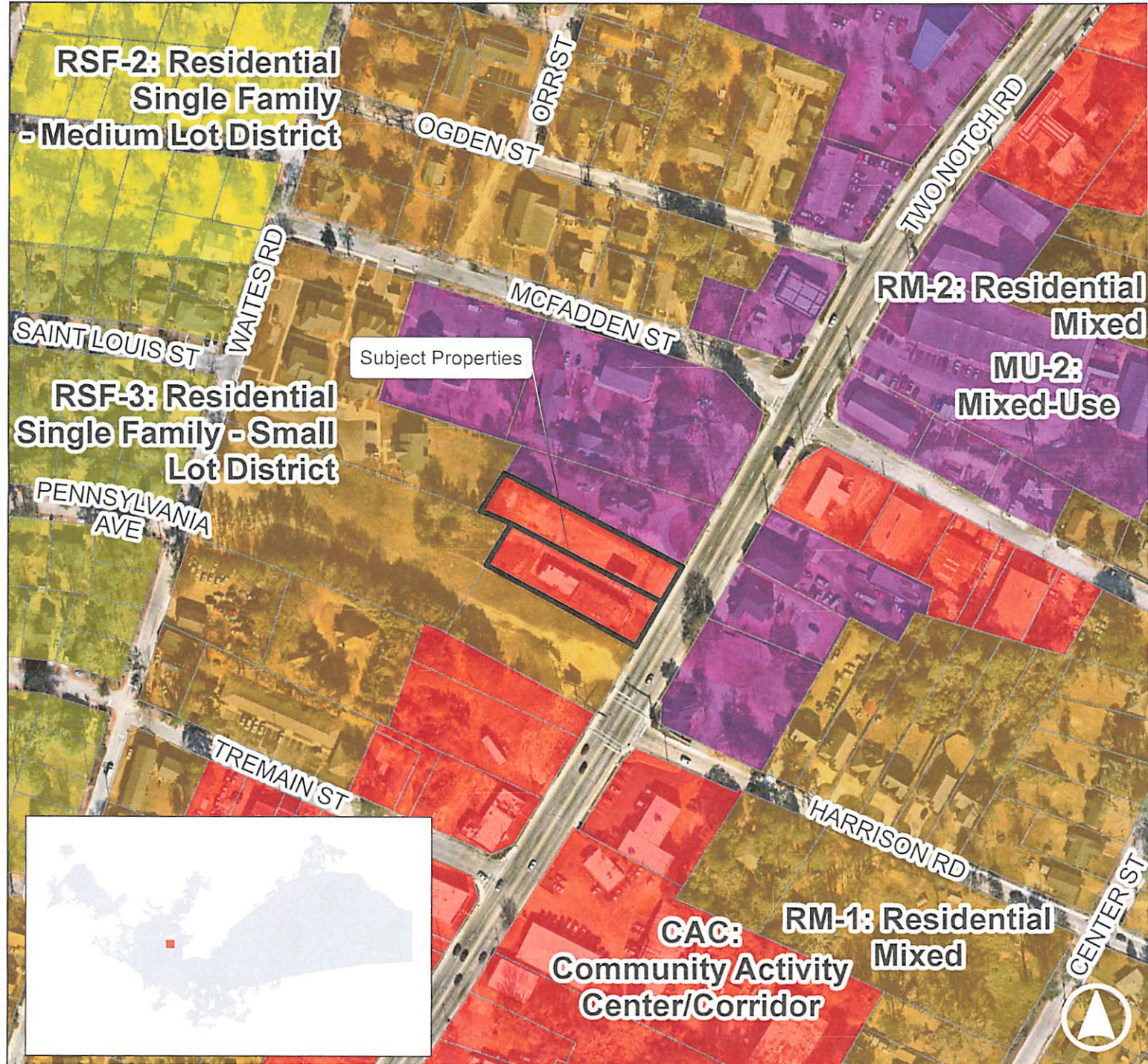

Planning & Development Services Department

Created by: swhudson Date: 6/28/2024

This map is the product of compilation, or was produced by others. It is for information only, and the City of Columbia makes no representations as to its accuracy or use without field verification is at the sole risk of the user. Data source: City of

