

ORIGINAL

ORDINANCE NO.: 2025-023

Annexing 702 Dixie Avenue (portion), Richland County TMS # 09309-06-02 (portion) into the City of Columbia, South Carolina, and Incorporating said property into Columbia Compass: Envision 2036 and the Official Zoning Map

WHEREAS, a proper petition has been filed with the City Council by one hundred (100%) percent of the property owners of the within described property under the provisions of South Carolina Code Ann. § 5-3-150; and,

WHEREAS, it appears to City Council that the annexation of the property would be in the best interest of the property owners and the City of Columbia; and,

WHEREAS, City Council adopted Columbia Compass: Envision 2036 as the City of Columbia Comprehensive Plan by Ordinance No.: 2020-028 along with all the maps and policies contained therein, and amended from time to time, in accordance with the South Carolina Comprehensive Planning Act of 1994 (§6-29 of the SC Code); and,

WHEREAS, the City of Columbia has adopted the Unified Development Ordinance (UDO) by Ordinance No.: 2019-013 and Official Zoning Map of the City of Columbia, S.C. by Ordinance No.: 2021-001, both amended from time to time, in accordance with the authority in Title VI of the SC Code; and

WHEREAS, pursuant to Sec. 17-1.7(c) of the UDO, annexation may be considered concurrent with amendments to the Comprehensive Plan and the Zoning Map; and

WHEREAS, the City of Columbia Planning Commission has reviewed the proposed future land use and zoning classifications of the property, and made a recommendation to City Council in accordance with §6-29 of the SC Code and §17-2.5 of the UDO; and

WHEREAS, the Columbia City Council has held a public hearing in accordance with §17-2.4(f) of the UDO and §6-29-760 of the SC Code; and

WHEREAS, the Columbia City Council has determined that the proposed land use classification is appropriate for the property, and the proposed zoning district meets one or more of the criteria set forth by §17-2.5(c)(4), Zoning Map Amendment Decision Standards, of the UDO; NOW THEREFORE,

BE IT ORDAINED by the Mayor and City Council of the City of Columbia, South Carolina this 6th day of May, 2025, that:

1. The above recitals and findings are incorporated herein by reference and made a part of this Ordinance.

2. The property identified as 702 Dixie Avenue (portion), Richland County TMS # 09309-06-02 (portion) containing 0.15 acres, further identified in Attachment A, is hereby annexed to and becomes a part of the City of Columbia, and is incorporated into Columbia Compass: Envision 2036 and the Official Zoning Map, effective immediately.

3. This property shall be apportioned to City Council District #1, Census Tract 106, and assigned a future land use classification of Urban Core Residential Small Lot (UCR-1) and zoning of Residential Mixed District (RM-1).

PROPERTY DESCRIPTION: See Attached Exhibit "A"

Richland County TMS NO.: 09309-06-02 (portion)

Also included in the territory hereby annexed are all contiguous portions of all public rights of way, streets and highways.

Requested by:

Assistant City Manager Palen

Approved by:

City Manager

Approved as to form:

City Attorney

Introduced: 04/15/2025
Final Reading: 05/06/2025

Mayor



ATTEST:

City Clerk

ORDINANCE NO.: 2025-023

EXHIBIT "A"
PROPERTY DESCRIPTION

All that certain piece, parcel or lot of land, with improvements thereon, if any, situate, lying and being near the City of Columbia, in the County of Richland, State of South Carolina, containing 0.17 acres, more or less, and shown and designated as block 06, lot 02 on Richland County Tax Map 09309. Said parcel having such boundaries and measurements as are shown on said tax map.

Less and excepting all that portion of said parcel previously annexed into the City of Columbia on December 2, 1955 by consolidation with the former Town of Eau Claire.

STATE OF SOUTH CAROLINA)
)
COUNTY OF RICHLAND) PETITION FOR ANNEXATION

The undersigned, being the owner(s) of the property described below hereby petition(s) the Mayor and City Council for annexation to the City of Columbia, South Carolina pursuant to S.C. Code Ann. Section 5-3-150, 1976, as amended.

Property Description: All that certain piece, parcel or lot of land, with improvements thereon, if any, situate, lying and being near the City of Columbia, in the County of Richland, State of South Carolina, containing 0.17 acres, more or less, and shown and designated as block 06, lot 02 on Richland County Tax Map 09309. Said parcel having such boundaries and measurements as are shown on said tax map.

Less and excepting all that portion of said parcel previously annexed into the City of Columbia on December 2, 1955 by consolidation with the former Town of Eau Claire.

Richland County TMS: 09309-06-02 (portion)
Property Address: 702 Dixie Avenue (portion)

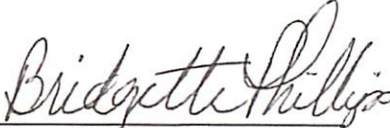
Bridgette Phillips

Date: 2/4/2025

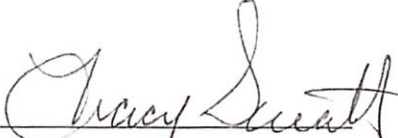
Tracy Sweatt

Date: 2.4.2025

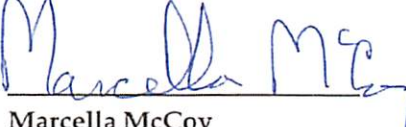
Marcella McCoy

Date: 2.4.2025



Property to be annexed;
TMS# 09309-06-02 (portion)

NOTE: BLK. 6 LOT 1 AND PORTION OF LOT 21 ANNEXED INTO CITY 8-2-89.

Prepared by KUCERA ASSOCIATES <small>Mapmaker, Inc.</small>	REVISIONS DATE FIELD CHECKED DATE LAST REVISED		PROPERTY LINE RIGHT OF WAY CITY LIMITS SCHOOL DIST. ROAD PUBLIC ROAD AND BLOCK CENTER	LEGEND [Symbol] DENOTES BUILDING USE R. RESIDENTIAL C. COMMERCIAL AGR. AGRICULTURE [Symbol] DENOTES SEPARATE OWNER FROM BUILDING	BLOCK NO. 50 LOT NO. LOT MEASUREMENT ACREAGE ADDRESS	PROPERTY TAX MAP RICHLAND COUNTY SOUTH CAROLINA	<p>THIS MAP OR PHOTO SOLD BY THE RICHLAND COUNTY ASSessorS OFFICE UNDER THE TERMS OF AN ASSessorS CONTRACT AGREEMENT AND IS A CLERICAL INSTRUMENT TO BE USED FOR RECORDS ONLY. REPRODUCTIONS FOR RESALE PURPOSES IS PROHIBITED.</p>	MAP KEY 093-06 093-10 093-14 093-05 093-09 093-13 092-08 092-12 092-16	GRAPHIC SCALE 0 100 200 300 1" = 100' LOCATION AND DIMENSIONS OF BUILDINGS MAY NOT BE DRAWN TO SCALE		PROPERTY MAP SHEET NO. 093 09 SCHOOL DISTRICT ICC,IUR
	DATE FIELD CHECKED DATE LAST REVISED 12/83 12/76 12/84 12/79 12/85 12/78 12/86 12/77 12/87 12/76 12/88 12/73										



MEMORANDUM
Office of the City Manager

Date: March 7, 2025
To: Department Heads
From: Teresa Wilson, City Manager
RE:

Property Address: 702 Dixie Avenue (portion)
Richland County TMS#: TMS# 09309-06-02 (portion)
Owner(s): Tracy Sweatt, Bridgette Phillips, and Marcella McCoy
Current Use: Residential
Proposed Use: Residential
Current County Land Use: Mixed Residential (High Density)
Proposed City Land Use: Urban Core Residential Small Lot (UCR-1)
Current County Zoning: Residential 4 (R4)
Proposed City Zoning: Residential Mixed District (RM-1)
Reason for Annexation: Municipal Services - New Tap; Primary Area
City Council District: 1
Census Tract: 106

Planning & Development Services advises that the above referenced property has been offered for annexation. Attached, please find a map or drawing reflecting the property. You are directed to forward your comments and/or recommendations regarding the issue of whether to annex or not to Planning & Development Services. Planning & Development Services will compile your comments for City Council consideration.

Planning & Development Services staff will see to it that this matter is placed on the March 13, 2025 Planning Commission agenda. Planning & Development Services staff will notify the City Attorney of the Planning Commission's zoning recommendation by forwarding a copy of this form, completed, as soon as the Planning Commission has met.

/atl
Attachments

- cc: Assistant City Managers / Police & Fire Chiefs
Harry Tinsley, Emergency Management
Kelly Smith, Business License Administrator
Economic Development
Tiffany Latimer, Customer Care Administrator
Todd Beiers, Building Official
Michelle Brazell, Engineering
Police Planning & Research
Richland County Administrator's Office
Richland Co. 911 Addressing
Aric Jensen, Richland Co. Assistant County Administrator
Richland County Planning & Development
Teresa Knox, City Attorney
George Adams, Fire Marshal
Dollie Herron, Community Development
David Hatcher, Director of Code Enforcement
Andrew Livengood, Zoning Administrator
Brandon Burnette, Development Center Administrator
Lucinda Statler, Planning Administrator
S.W. Hudson, Information Resource Coordinator
Wendy Royal, Columbia-Richland 911
Richland County Engineering
Richland County Solid Waste Collection

Planning Commission Recommendations:

Table with 3 columns: Classification, Vote, Date. Row 1: Land Use, UCR-1, 8 to 0, 3/13/25. Row 2: Zoning, RM-1, 8 to 0, 3/13/25.

(Signature of Annexation Coordinator)



Future Land Use

702 Dixie Avenue, TMS# 09309-06-02 (portion)
 Current Richland County Future Land Use: Mixed Residential (High Density)
 Proposed City Future Land Use: Urban Core Residential Small Lot (UCR-1)

Legend

- UCMR-1 - Urban Core Mixed Residential - 1
- UCMR-2 - Urban Core Mixed Residential - 2
- UCMR-3 - Urban Core Mixed Residential - 3
- UEMR - Urban Edge Mixed Residential
- UCMF - Urban Core Multi-family
- UEMF - Urban Edge Multi-family
- UCR-1 - Urban Core Residential Small Lot
- UCR-2 - Urban Core Residential Large Lot
- UER-1 - Urban Edge Residential Small Lot
- UER-2 - Urban Edge Residential Large Lot
- UCAC-1 - Urban Core Neighborhood Activity Center
- UCAC-2 - Urban Core Community Activity Center
- UCAC-3 - Urban Core Regional Activity Center
- UEAC-1 - Urban Edge Community Activity Center
- UEAC-2 - Urban Edge Regional Activity Center
- AC-1 - Neighborhood Activity Corridor
- AC-2 - Community Activity Corridor
- AC-3 - Regional Activity Corridor
- EC - Employment Campus
- IND - Industrial
- TU - Transportation & Utilities
- S/A - Sports/Amusement
- C/I - Civic/Institutional
- CBA - Central Business Area
- ZOO - Riverbanks Zoo & Garden
- U/C - Universities/Colleges
- FJ - Fort Jackson
- T/S - Transitional/Sensitive Lands
- Parcels
- City Limits

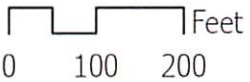

Planning & Development
 Services Department

Created by: swhudson Date: 2/20/2025

This map is the product of compilation, or was produced by others. It is for information only, and the City of Columbia makes no representations as to its accuracy or use without field verification is at the sole risk of the user. Data source: City of Columbia

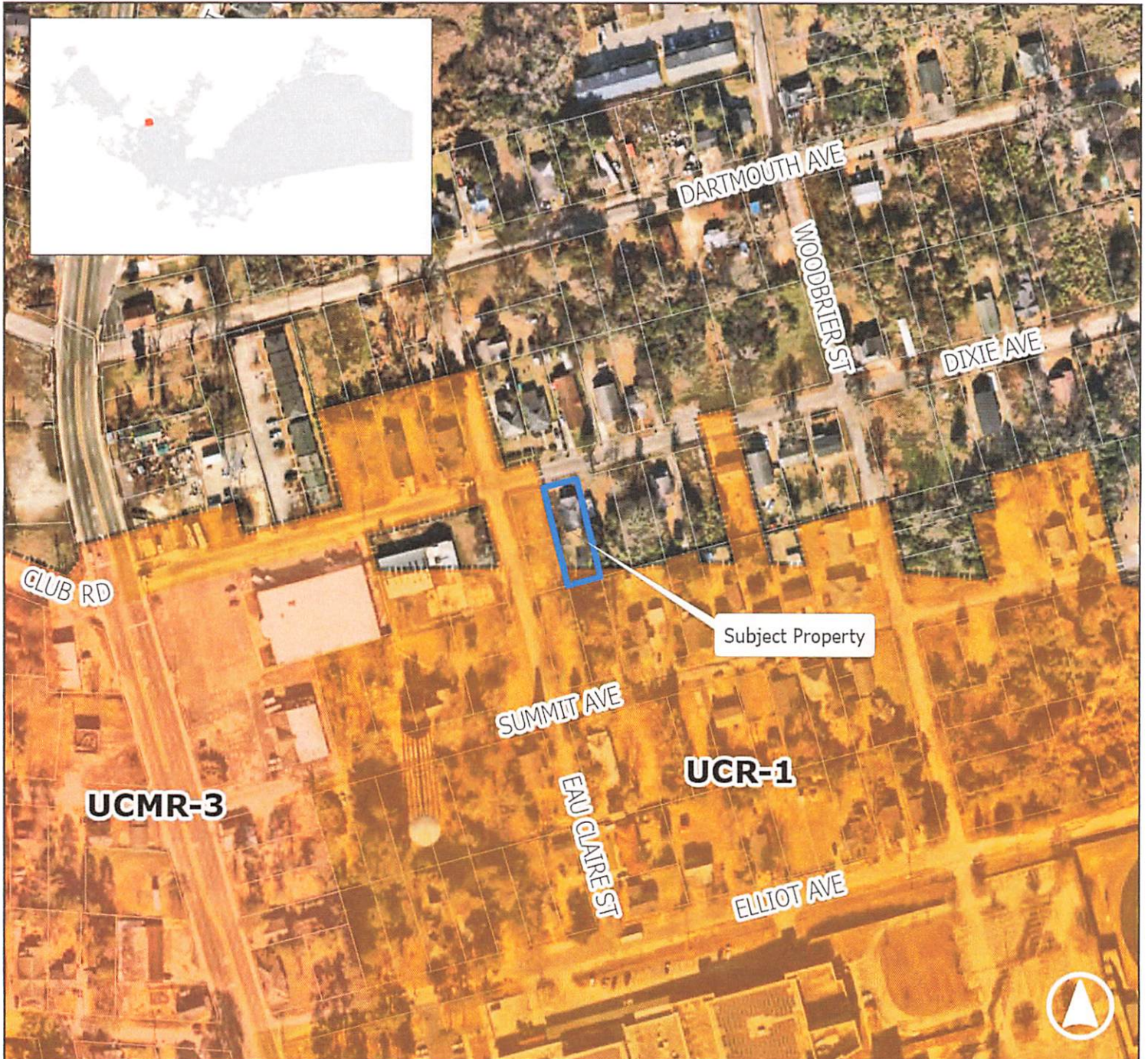

Zoning

702 Dixie Avenue, TMS# 09309-06-02 (portion)
Current Richland County Zoning: Residential 4 (R4)
Proposed City Zoning: Residential Mixed District (RM-1)

Legend

- NAC: Neighborhood Center/Corridor
- RSF-3: Residential Single Family - Small Lot District
- RM-2: Residential Mixed
- RM-1: Residential Mixed
- Parcels
- City Limits

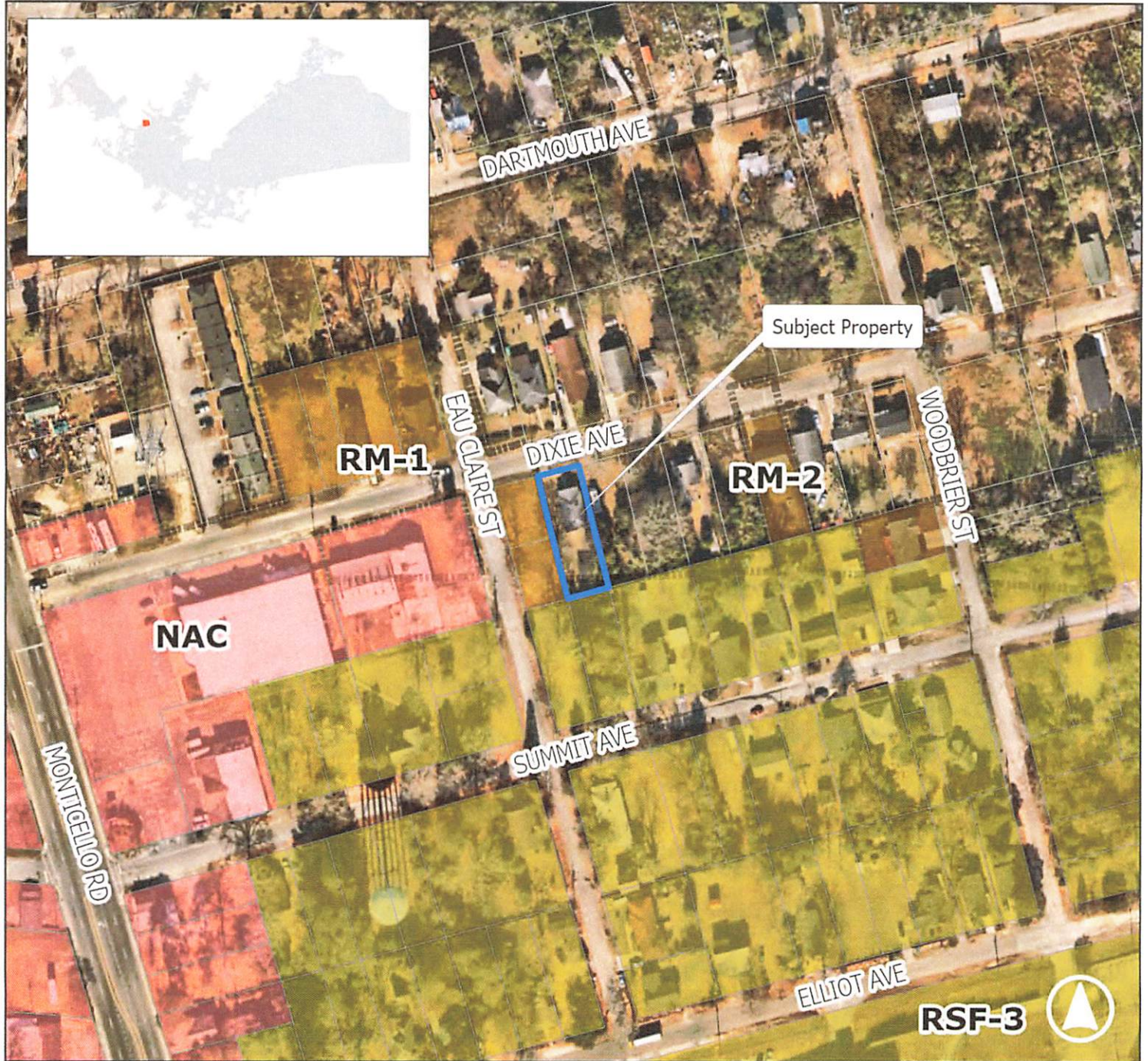

Planning & Development
Services Department

Created by: swhudson Date: 2/20/2025

This map is the product of compilation, or was produced by others. It is for information only, and the City of Columbia makes no representations as to its accuracy or use without field verification is at the sole risk of the user. Data source: City of Columbia