

ORDINANCE NO. 2004-025

Annexing 31 Bethune Court, Richland County TMS #11606-05-12

WHEREAS, a proper petition has been filed with the City Council by one hundred (100%) per cent of the property owners of the within described property under the provisions of South Carolina Code Ann. Section 5-3-150; and,

WHEREAS, it appears to City Council that the annexation of the property would be in the best interest of the property owners and the City of Columbia; NOW, THEREFORE,

BE IT ORDAINED by the Mayor and Council of the City of Columbia, South Carolina, this 21st day of April, 2004, that the property described herein is hereby annexed to and becomes part of the City of Columbia effective immediately. This property shall be zoned RS-3.

PROPERTY DESCRIPTION: See attached EXHIBIT A
Richland County TMS NO.: 11606-05-12

Also included in the territory hereby annexed are all contiguous portions of all public rights of way, streets and highways.

Requested by:

MAYOR

Approved by:

City Manager

Approved as to form:

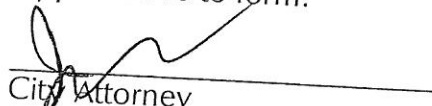
City Attorney

ATTEST:

City Clerk

Introduced: 4/14/2004
Final Reading: 4/21/2004

ORIGINAL
STAMPED IN REC

EXHIBIT A
PROPERTY DESCRIPTION
ORDINANCE NO.: 2004-025

All that certain piece, parcel or lot of land, with improvements thereon, if any, situate, lying and being near the City of Columbia, in the County of Richland, State of South Carolina, being shown and delineated on Richland County Tax Map Sheet 11606, Block 05, Lot 12. Said parcel having such boundaries and measurements as are shown on said map.

MEMORANDUM

Office of the City Manager

TO: Department Heads
 FROM:  Charles P. Austin, Sr., City Manager
 DATE: January 23, 2004

TO BE COMPLETED BY
 DEVELOPMENT DIRECTOR:
 County Zoning:
 Proposed City Zoning:
 Proposed Use: residential

RE: Property Address: 31 Bethune Court
 Richland County TMS: 11606-05-12
 Owner(s): Shirley C. Robinson
 Reason for Annexation: Contiguous; sewer service request
 Current Use: residential
 City District: 1

The City Attorney advises that the above referenced property has been offered for annexation. Attached please find a map or drawing reflecting the property. You are directed to forward your comments and/or recommendations regarding the issue of whether to annex or not to the Planning Department. The Planning Department will compile your comments for City Council consideration.

Time is of the essence and you must act promptly with regard to this matter. Planning Department staff will see to it that this matter is placed on the Planning Commission's agenda. Planning Department staff will notify the City Attorney of the Planning Commission's zoning recommendation by forwarding a copy of this form, completed, as soon as the Planning Commission has met.

Attachments

- cc: David Johnson, Engineering Director
 Marc Mylott, Zoning Administrator
 Rick Semon, Community Dev. Admin.
 S. Allison Baker, Parks and Recreation Director
 Janet LaSchuma, Business License Admin.
 Sonya Covington, Water Customer Service
 Nathaniel Land, Deputy Planning Director
 Tawana Shine, Accounting
 Skip Hudson, Community Planner
 James Johnson, Utilities
 Howard Boyd, Engineering
 Mamie Gibbs, Engineering
 Carolyn Wilson, Police Planning & Research Analyst
 Wendy Brawn, South Carolina Electric & Gas
 Marlin C. Henderson, Richland County Solid Waste Collection
 Alfreda Tindall, Richland County 911 Addressing Coordinator
- John Dooley, Utilities Director
 Cathy Alexander, Finance Director
 Donny Phipps, Building Official
 Missy Smith, Public Services Director
 J.R. Swisher, Acting Chief of Police
 Judy Spell, 911 Communications
 John Jansen, Fire Chief
 Ted Morgan, Water Distribution
 Denny Daniels, Engineering
 John Reich, Fire Department
 Tony Westmoreland, Engineering
 Lloyd Brown, Water Distribution

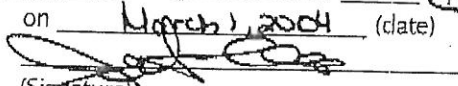
Planning Commission Zoning Recommendation: RS-3 (zoning classification) approved (approved/denied)
 on March 1, 2004 (date)

 (Signature)

Address: 31 Bethune Ct.

TMS: 11606-05-12

Use of Property: Residential

Purpose of Annexation: water

Council District: 1

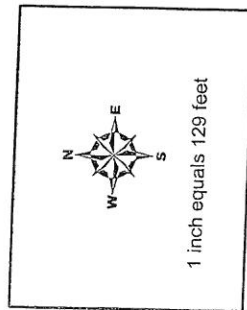

City of Columbia - Department of Engineering
Data represented on this map or plan is the
product of compilation, as produced by others.
It is provided for informational purposes only
and the City of Columbia makes no
representation as to its accuracy. Its use
without field verification is at the sole risk
of the user.

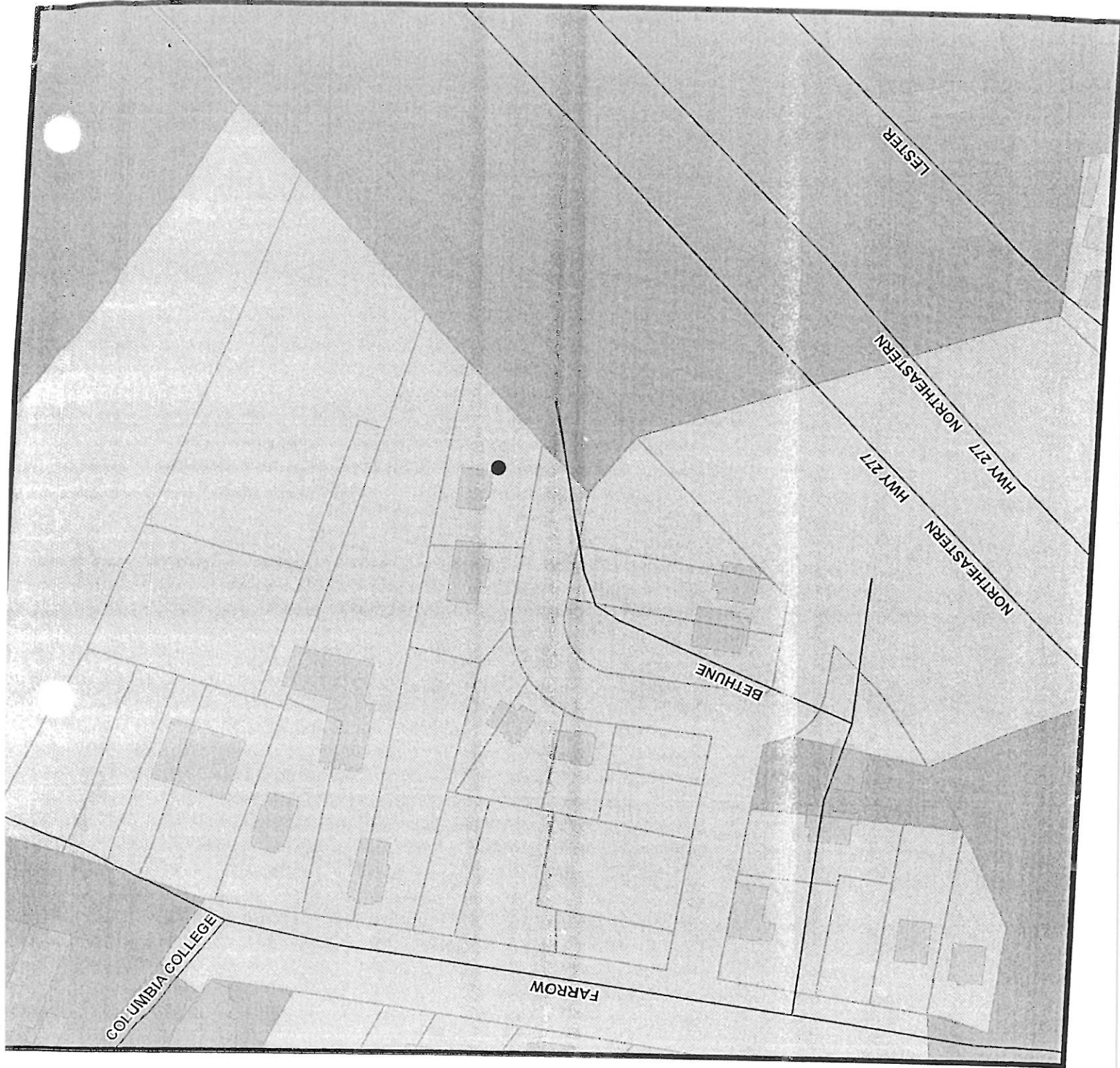

130

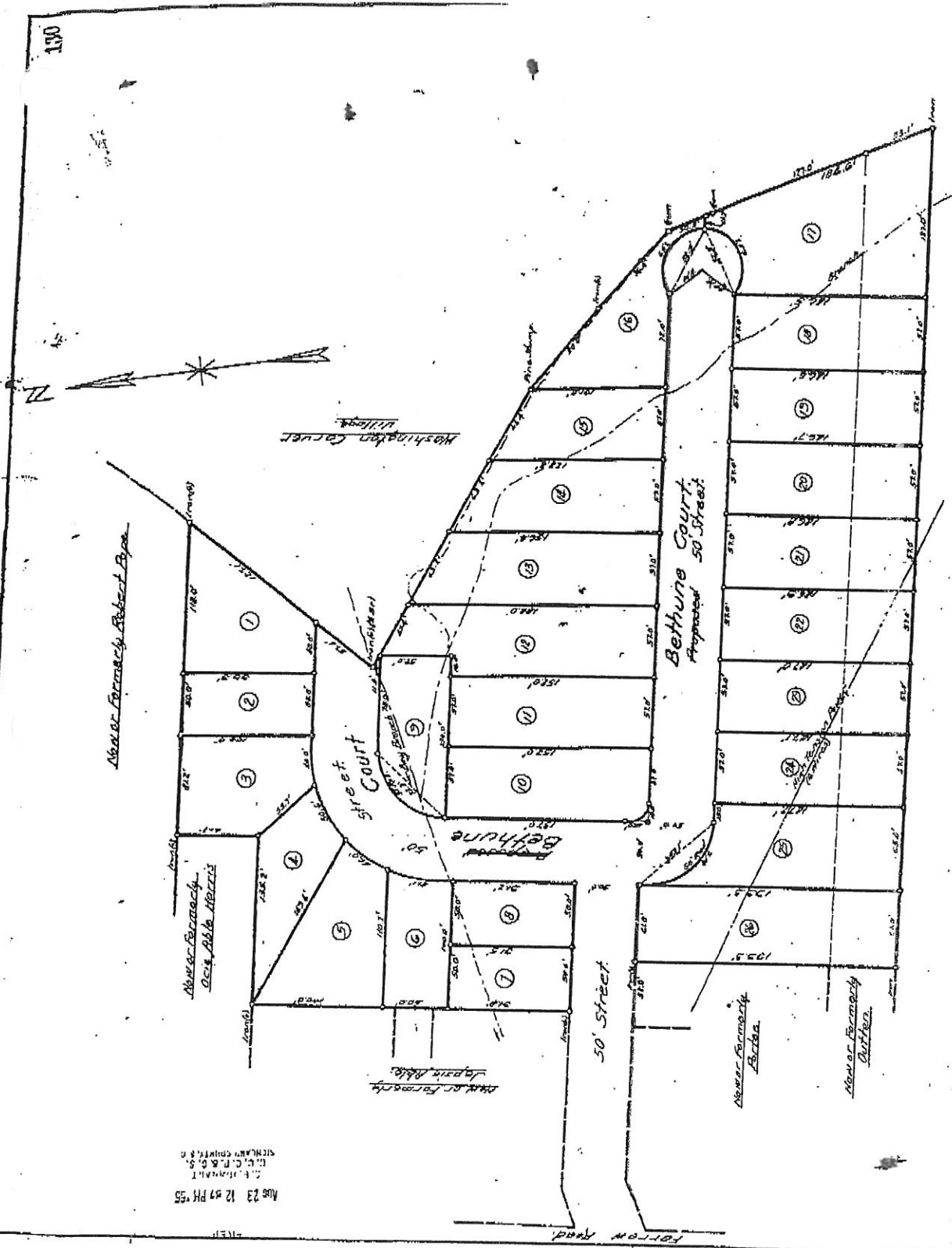

Aug 23 12 07 PM '55
 C. E. JOHNSON
 C. C. P. & B. S.
 SURVEYORS
 ST. LOUIS, MO.

Plat Prepared for:
J. Paul Silberberg
 near Columbia, S.C.

Scale: 1" = 20'
 Aug. 23, 1955

William Mingfield
 Reg. Surveyor

See also Plat of Lot 100

Continued on P. 131

STATE OF SOUTH CAROLINA)
)
COUNTY OF RICHLAND) PETITION FOR ANNEXATION

The undersigned, being the owner(s) of the property described below hereby petition(s) the Mayor and City Council for annexation to the City of Columbia, South Carolina pursuant to S.C. Code Ann. Section 5-3-150, 1976, as amended.

Property Description: All that certain piece, parcel or lot of land, with improvements thereon, if any, situate, lying and being near the City of Columbia, in the County of Richland, State of South Carolina, and being shown and delineated on Richland County Tax Map Sheet 11606, Block 05, Lot 12. Said parcel having such boundaries and measurements as are shown on said tax map sheets.

Richland County TMS: 11606-05-12

Property Address: 31 Bethune Court

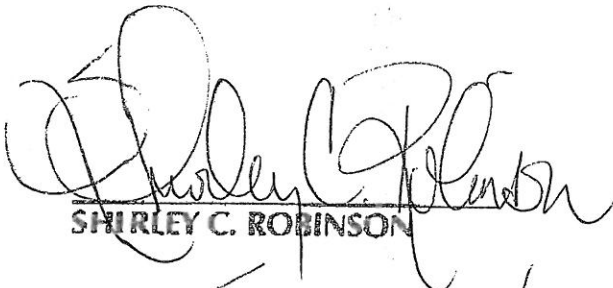
SHIRLEY C. ROBINSON

Date: Jan. 20, 2004