

ORDINANCE NO. 2013-003

Annexing 7008 Eugene Street, Richland County TMS #16414-03-17

WHEREAS, a proper petition has been filed with the City Council by one hundred (100%) per cent of the property owners of the within described property under the provisions of South Carolina Code Ann. Section 5-3-150; and,

WHEREAS, it appears to City Council that the annexation of the property would be in the best interest of the property owners and the City of Columbia; NOW, THEREFORE,

BE IT ORDAINED by the Mayor and Council of the City of Columbia, South Carolina, this 5th day of February, 2013, that the property described herein is hereby annexed to and becomes part of the City of Columbia effective immediately. This property shall be zoned C-3, and apportioned to City Council District 3, Census Tract 116.08, and contains 0.21 acres.

PROPERTY DESCRIPTION: See Attached Exhibit "A"

Richland County TMS NO.: 16414-03-17

Also included in the territory hereby annexed are all contiguous portions of all public rights of way, streets and highways.

Requested by:

Planning and Development Services

MAYOR

Approved by:

City Manager

Approved as to form:

City Attorney

ATTEST:

City Clerk

Introduced: 1/15/2013
Final Reading: 2/5/2013

ORIGINAL
STAMPED IN RED

EXHIBIT A
PROPERTY DESCRIPTION
ORDINANCE NO.: 2013-003

All that certain piece, parcel or lot of land, with improvements thereon, if any, situate, lying and being near the City of Columbia, in the County of Richland, State of South Carolina, and being shown and delineated as containing 0.21 acres, on a plat prepared for Redd Limited, L.L.P. by Cox and Dinkins, Inc. dated August 7, 2000 and recorded in the Office of the Register of Deeds for Richland County in Book 442 at Page 1605, and having such boundaries and measurements as are shown on the above described plat.

MEMORANDUM

Office of the City Manager

TO: Department Heads

FROM: Steven A. Gantt, City Manager

DATE: October 16, 2012

RE: Property Address: 7008 Eugene Street
Richland County TMS: 16414-03-17
Owner(s): The Toy Box One, LLC

Current Use: Automobile storage/rental/sales
Proposed City Zoning: C-3
Reason for Annexation: Contiguous, primary area
City Council District: 3
Census Tract: 116.08

The Planning & Development Services advises that the above referenced property has been offered for annexation. Attached, please find a map or drawing reflecting the property. You are directed to forward your comments and/or recommendations regarding the issue of whether to annex or not to Planning & Development Services. Planning & Development Services will compile your comments for City Council consideration.

Time is of the essence and you must act promptly with regard to this matter. Planning & Development Services staff will see to it that this matter is placed on the Planning Commissioner's agenda. Planning & Development Services staff will notify the City Attorney of the Planning Commissioner's zoning recommendation by forwarding a copy of this form, completed, as soon as the Planning Commission has met.

/swh
Attachments

cc:

Joseph Jaco, Utilities and Engineering
Krista Hampton, Planning & Development Services
Missy Gentry, Public Services Director
Deborah Livingston, Community Dev. Administrator
S. Allison Baker, Parks and Recreation Director
Brenda Kyzer, Business License Administrator
Angela Adams, Water Customer Service
Jerry Thompson, Building Official
Robert Anderson, Solid Waste
Jan Alonso, Accounting
S. W. Hudson, Planner
James Johnson, Utilities
Johnathan Chambers, Zoning
Carolyn Wilson, Police Planning & Research
Alfreda Tindall, Richland County 911 Addressing Coordinator

Dana Higgins, City Engineer
Ken Gaines, City Attorney
Bill Ellis, Finance Director
Randy Scott, Chief of Police
Aubrey Jenkins, Fire Chief
George Adams, Fire Marshal
Kimberly Gathers, Columbia-Richland 911
David Hatcher, Housing Official
Richland County Solid Waste Collection
Susan Leitner, Engineering
Denny Daniels, Engineering
Ted Morgan, Water Distribution
Lloyd Brown, Water Distribution

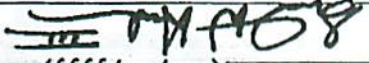
Planning Commission Zoning Recommendation: C-3 (Zoning classification) by 7-0 on 11-5-2012 (mm/dd/yyyy).

(Signature of Annexation Coordinator)

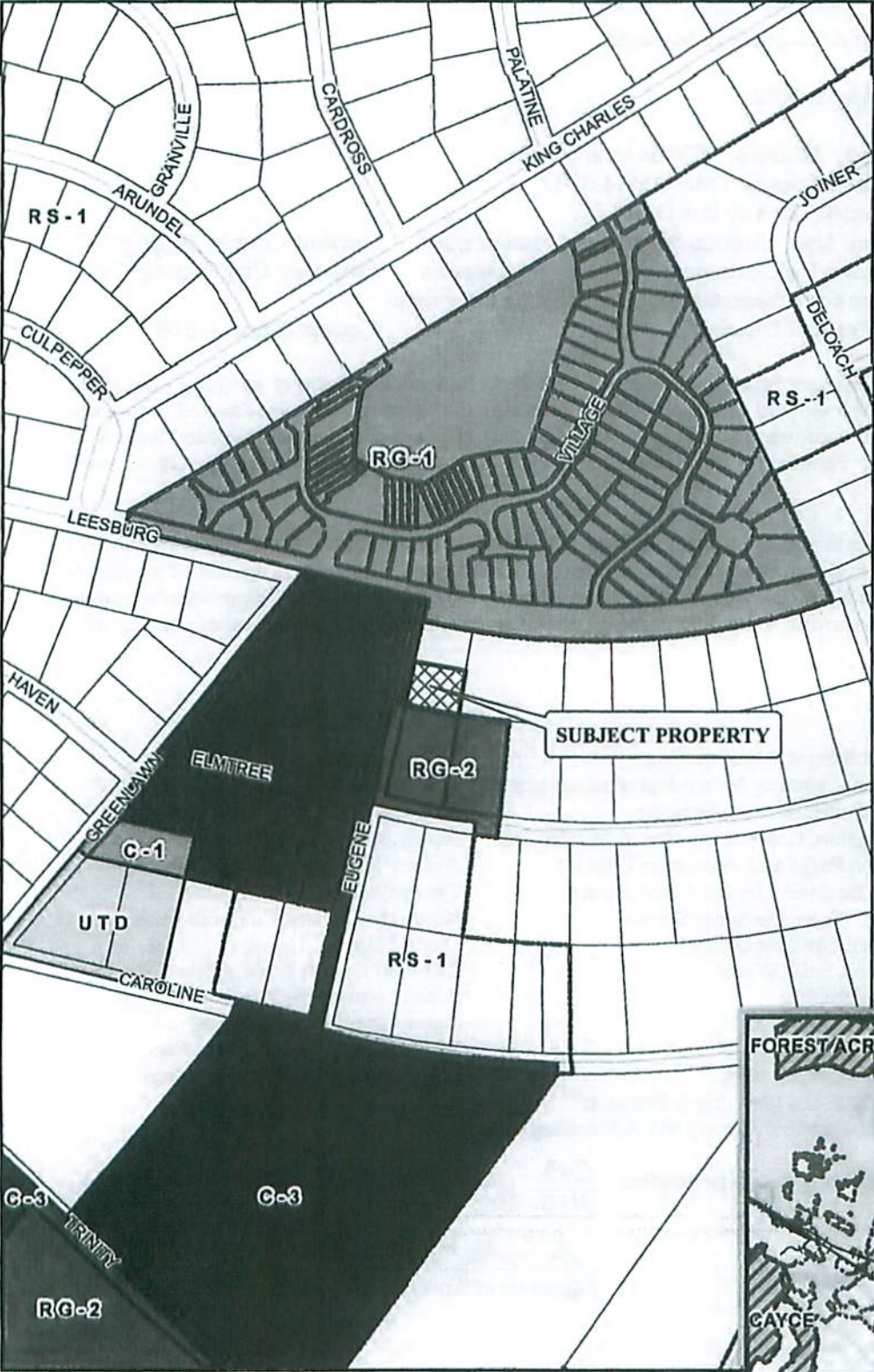
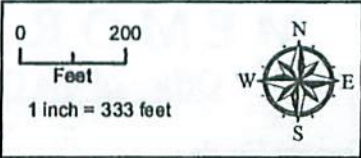
ANNEXATION
7008 EUGENE STREET
Zoned: GC (General Commercial)



- RAILROADS
- STREETS
- ▭ COLUMBIA CITY LIMITS
- ▭ PARCELS
- ZONING**
- ▭ C-1
- ▭ C-2
- ▭ C-3
- ▭ C-3A
- ▭ C-4
- ▭ C-5
- ▭ D-1
- ▭ M-1
- ▭ M-2
- ▭ MX-1
- ▭ MX-2
- ▭ PUD-C
- ▭ PUD-LS
- ▭ PUD-LS-E
- ▭ PUD-LS-R
- ▭ PUD-R
- ▭ RD
- ▭ RD-2
- ▭ RG-1
- ▭ RG-1A
- ▭ RG-2
- ▭ RG-3
- ▭ RS-1
- ▭ RS-1A
- ▭ RS-1B
- ▭ RS-2
- ▭ RS-3
- ▭ UTD
- ▭ PROPOSED ANNEXATION

ORIGINAL PREPARATION/DATE:
 This map was prepared by:
 S. W. Hudson, III
 Planning & Development Services
 October 16, 2012

REVISION NUMBER/DATE:

DISCLAIMER:
 The City of Columbia Department of Engineering and Development Services Department data represented on this map or plan is the product of completion, as produced by others. It is provided for informational purposes only and the City of Columbia makes no representation as to its accuracy. Its use without field verification is at the sole risk of the user.

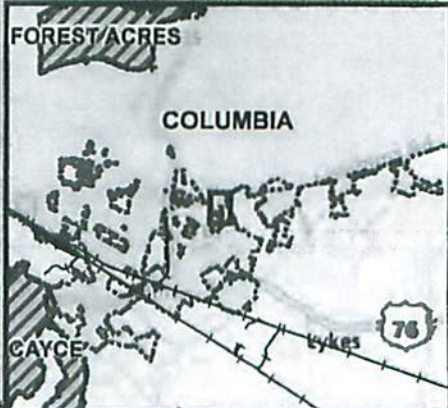

** DATA SOURCE - CITY OF COLUMBIA, GIS DIVISION

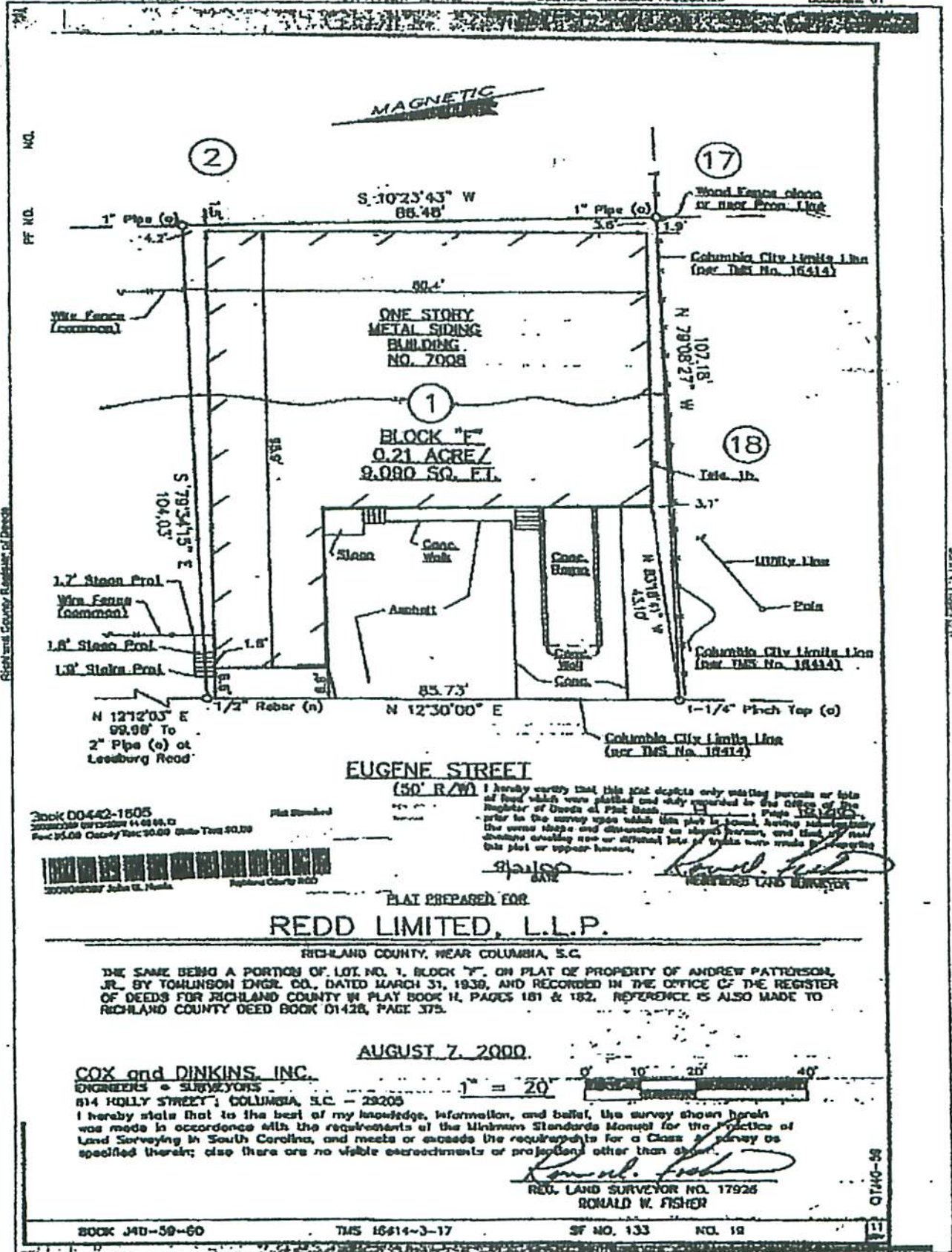

STATE OF SOUTH CAROLINA)
)
COUNTY OF RICHLAND)

PETITION FOR ANNEXATION

The undersigned, being the owner(s) of the property described below hereby petition(s) the Mayor and City Council for annexation to the City of Columbia, South Carolina pursuant to S.C. Code Ann. Section 5-3-150, 1976, as amended.

Property Description:

All that certain piece, parcel or lot of land, with improvements thereon, if any, situate, lying and being near the City of Columbia, in the County of Richland, State of South Carolina, and being shown and delineated as containing 0.21 acres, on a plat prepared for Redd Limited, L.L.P., by Cox and Dinkins, Inc., dated August 7, 2000, and recorded in the Office of the Register of Deeds for Richland County in Book 442 at Page 1605, and having such boundaries and measurements as shown on the above described plat.

Richland County TMS:

16414-03-17

Property Address:

7008 Eugene Street

THE TOY BOX ONE, LLC

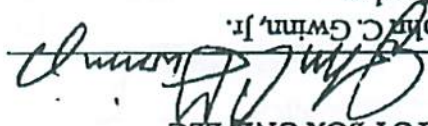
BY: 
John C. Gwinn, Jr.
Its: Member

Date:

10/16/12