

ORDINANCE NO. 2010-032

(Columbia Renaissance Redevelopment Plan)

AN ORDINANCE APPROVING THE COLUMBIA RENAISSANCE REDEVELOPMENT PLAN OF THE CITY OF COLUMBIA, SOUTH CAROLINA; DESIGNATING SUCH AREA AS A REDEVELOPMENT PROJECT AREA; MAKING FINDINGS OF BLIGHT WITHIN THE REDEVELOPMENT PROJECT AREA AND OTHER FINDINGS CONTEMPLATED BY THE TAX INCREMENT FINANCING LAW; DESIGNATING REDEVELOPMENT PROJECTS; AND OTHER MATTERS RELATING THERETO.

BE IT ORDAINED BY THE CITY COUNCIL OF THE CITY OF COLUMBIA, SOUTH CAROLINA, AS FOLLOWS:

Section 1. Findings and Determinations of Council. The City Council (the "Council") of the City of Columbia, South Carolina (the "City"), hereby finds and determines:

(a) The City is an incorporated municipality located in portions of Richland County, South Carolina, and Lexington County, South Carolina, and as such has all powers granted to municipalities by the Constitution and general laws of this State.

(b) Pursuant to Section 5-5-10, Code of Laws of South Carolina 1976, as amended (the "S.C. Code"), the City has selected the Council-Manager form of government and is governed by a Council composed of a Mayor and six (6) Council members which constitute the governing body of the City.

(c) Pursuant to Sections 31-6-10 to 31-6-120, inclusive (being the "Tax Increment Financing Law" and herein referred to as the "Act"), of the S.C. Code, the governing bodies of incorporated municipalities are vested with all powers consistent with the South Carolina Constitution necessary, useful, and desirable to enable them to accomplish redevelopment in areas which are or threatened to become blighted.

(d) The City has caused to be prepared a redevelopment plan (within the meaning of the Act) entitled: "Columbia Renaissance Redevelopment Plan" (the "Redevelopment Plan"), which contains (among other things) a statement of the objectives of the City with regard to the Redevelopment Plan and provides a comprehensive program of the City for the redevelopment of the area of the City described therein and as described and designated in Section 3 of this Ordinance and *Appendix B* to the Redevelopment Plan (such area being hereinafter referred to as the "Redevelopment Project Area").

(e) The Redevelopment Plan contains such information as may be required by the Act to be included therein, including but not limited to estimated redevelopment project costs

(within the meaning of the Act) (the "Costs"), the anticipated sources of funds to pay the Costs of the redevelopment projects (within the meaning of the Act) contemplated by the Redevelopment Plan (the "Redevelopment Projects"), the nature and term of any obligations to be issued, the most recently equalized assessed valuation of the Redevelopment Project Area, an estimate as to the equalized assessed valuation after redevelopment, and the general land uses to apply in the Redevelopment Project Area.

(f) Pursuant to the Redevelopment Plan, the estimated Costs of the Redevelopment Projects are \$40 million. The Redevelopment Plan contemplates the issuance by the City of not exceeding \$40 million of its tax increment bonds, to be issued from time to time as permitted by the Act (the "Tax Increment Bonds"), and the use of the proceeds of such Tax Increment Bonds, together with other sources of available funds (including but not limited to loans, grants and incremental tax revenues) as described therein, to defray all or a portion of the Costs of Redevelopment Projects. Based on certain projections of the City and the assumptions and qualifications described in the Redevelopment Plan, the aggregate tax increments of the City and the Taxing Districts (excluding the City) in the Redevelopment Project Area during the duration of the Redevelopment Plan have been estimated to be approximately \$28 million and \$90 million, respectively, for an aggregate total of \$118 million. There is a need for the proceeds of the Tax Increment Bonds, together with other sources of available funds, to be used for such purposes in the manner described in or contemplated by the Redevelopment Plan. Reference is made to the Redevelopment Plan for more detailed information relating to the matters described in this paragraph.

(g) On December 18, 2009, the City distributed copies of the Redevelopment Plan to all taxing districts (within the meaning of the Act) of which taxable property is included in the Redevelopment Project Area (collectively, the "Taxing Districts"), together with notices advising such Taxing Districts of a public hearing scheduled to be held by the City on February 4, 2010, relating to the Redevelopment Plan. The public hearing was held on February 4, 2010, following publication of notice thereof in *The State* on January 14, 2010.

(h) It is necessary and in the best interest of the City for the Council to approve the Redevelopment Plan, to make such statements, findings and determinations as may be required pursuant to Section 31-6-80 of the Act and to designate the Redevelopment Project Area as a "redevelopment project area" for purposes of the Act.

Section 2. Approval of the Redevelopment Plan. The Council hereby approves the Redevelopment Plan, in the form attached hereto as Exhibit A.

Section 3. Real Property in the Redevelopment Project Area. The Council hereby approves the list of all real property in the Redevelopment Project Area attached as Appendix B to the Redevelopment Plan, and designates such area as a "redevelopment project area" for purposes of the Act.

Section 4. Findings of Blighted Conditions, Future Static or Declining Property Values and Benefit of Redevelopment.

(a) The Redevelopment Plan describes in detail conditions of blight present with respect to the Redevelopment Project Area. Specific conditions of blight described in the Redevelopment Plan are evidenced by the following: age, dilapidation, obsolescence, deterioration, depreciation of physical maintenance/condition, lack of community planning, excessive vacancies, deleterious land use and layout, static or declining land values, lack of transportation infrastructure, lack of water, sewer and storm drainage infrastructure, and other conditions detrimental to public safety, health or welfare.

(b) As further described in the Redevelopment Plan, taxable real property values in the Redevelopment Project Area are significantly depressed compared to other areas of the City and, even where property values have increased, such values have not risen in recent years at a pace consistent with increases of other taxable real property within the entire City limits.

(c) To remove and alleviate blighted conditions, it is necessary to encourage private investment and enhance the tax base of the City and the Taxing Districts by the redevelopment of the Redevelopment Project Area, by the Redevelopment Projects described in the Redevelopment Plan, which objectives are herein declared to be essential to the public interest of the City and its citizens.

(d) In light of the foregoing and the information described in the Redevelopment Plan, the Council hereby finds and confirms the findings contained in the Redevelopment Plan that (1) the Redevelopment Project Area constitutes a "blighted area" and a "conservation area" within the meaning of Section 31-6-30 of the Act, (2) further private initiatives are unlikely to alleviate these conditions without public intervention, (3) property values in the Redevelopment Project Area would remain static or decline without substantial public assistance, and (4) redevelopment of the Redevelopment Project Area is in the interest of the health, safety, and general welfare of the citizens of the City.

Section 5. Duration of Redevelopment Plan. The duration of the Redevelopment Plan shall be 25 years from the date of enactment of this Ordinance (the "Plan Duration"). The maximum estimated term of the Tax Increment Bonds will not extend beyond the earlier of (a) the date which is 25 years after the date of issuance of such bonds or (b) the Plan Duration.

Section 6. Impact of Redevelopment Plan on Taxing Districts. The Council hereby determines that any adverse impact caused by the Redevelopment Plan upon the revenues of the Taxing Districts (consisting of Richland County, School District No. 1 of Richland County, the Richland-Lexington Airport District and the Richland-Lexington Riverbanks Park District) or the City, resulting from the application of projected incremental tax revenues for purposes described in the Redevelopment Plan (e.g., payment of debt service on Tax Increment Bonds or for budgeted Redevelopment Project Costs), is likely to be minimal. As further described in the Redevelopment Plan, the City expects the maximum impact on the Taxing Districts to range from 0.68% to 1.89%

of projected budgets, subject to the assumptions and qualifications set forth in the Redevelopment Plan. The Council furthermore determines that the long-term impact on the Taxing Districts of the Redevelopment Plan will be beneficial following the inducement by the City of substantial private investment in the Redevelopment Project Area as a result of the initiatives undertaken pursuant to the Redevelopment Plan, inasmuch as the Taxing Districts would not likely derive the benefits of increased property values (and increased assessed value base) without the implementation of the Redevelopment Plan, and all such Taxing Districts benefit from the removal of blighted conditions.

Section 7. Notice of Adoption of Ordinance. The Council hereby authorizes the publication of the Notice regarding the adoption of this Ordinance in *The State* in accordance with Section 31-6-80 of the S.C. Code. Such notice shall be in substantially the form set forth in Exhibit B hereof.

Section 8. Repeal of Conflicting Ordinances. All ordinances or parts of ordinances inconsistent with this Ordinance are hereby repealed to the extent of such inconsistency.

Section 9. Ordinance in Full Force and Effect. This Ordinance shall be in full force and effect from and after its enactment as provided by law. This Ordinance shall be forthwith codified in the Code of City Ordinances in the manner required by law and shall be indexed under the general heading "Columbia Renaissance Redevelopment Plan – 2010," and shall be made available for public inspection at the office of the Clerk of the City.

[Signature page follows]

Enacted by the City Council of the City of Columbia, South Carolina, this 17th day of ,
2010.

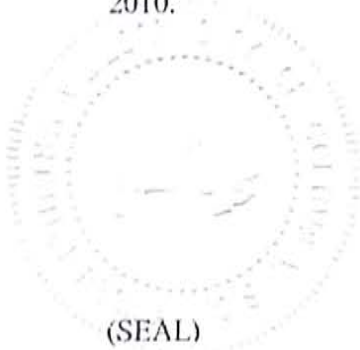

(SEAL)

CITY COUNCIL, CITY OF COLUMBIA, SOUTH
CAROLINA

A handwritten signature in blue ink, appearing to be "C. A.", is written over a horizontal line.

Mayor

ATTEST:

A handwritten signature in blue ink, "E. K. D. Sallay", is written over a horizontal line.

Clerk

Date of First Reading: February 4, 2010

Date of Public Hearing: February 4, 2010

Date of Second Reading: February 17, 2010

COLUMBIA RENAISSANCE REDEVELOPMENT PLAN

Columbia Renaissance Redevelopment Plan



TABLE OF CONTENTS

INTRODUCTION	1
CHAPTER 1 – DESCRIPTION OF THE COLUMBIA RENAISSANCE REDEVELOPMENT DISTRICT	2
CHAPTER 2 - LAND USE PLAN	16
CHAPTER 3 - GOALS AND OBJECTIVES	22
CHAPTER 4 - STREET LAYOUT	26
CHAPTER 5 - TAX INCREMENT FINANCING (TIF)	28
CHAPTER 6 - REDEVELOPMENT FINANCING	32
CHAPTER 8 – FINANCIAL IMPACT ON THE TAXING DISTRICTS.....	35
CHAPTER 9 – DISPLACEMENT IMPACT.....	40

LIST OF FIGURES

FIGURE 1.1: MAP OF DISTRICT.....	4
FIGURE 1.2: MAP OF PREVIOUS STUDIES	5
FIGURE 2.1: MAP OF EXISTING LAND USE	18
FIGURE 4.1: MAP OF THE EXISTING STREET NETWORK.....	27

LIST OF TABLES

TABLE 1.1: DEMOGRAPHICS OVERVIEW.....	11
TABLE 2.1 - LAND USE BY ACREAGE.....	16
TABLE 2.2: ZONING CATEGORIES	17

LEFT BLANK

INTRODUCTION

As further described in this redevelopment plan (the Redevelopment Plan), the City of Columbia has engaged various studies and development plans covering areas within its municipal limits and determined that public improvements are needed and necessary to stimulate private investment in areas that are designated as blighted and/or conservation areas. The purpose of this Redevelopment Plan is to describe and define the boundaries of the Columbia Renaissance Redevelopment District (CRRD or District) which is an overlaying district for two master plans, establish the CRRD as a blighted or conservation area within the meaning of Title 31, Chapter 6, Code of Laws of South Carolina 1976, as amended (the TIF Act), and describe the City's objectives and comprehensive program for redevelopment of such area.

By implementing the proposed CRRD plan, the City will position itself with an opportunity to address and diminish the blighting influences within the District by 1) identifying strategic economic development opportunities, 2) insuring adequate infrastructure for current and future development exists, 3) promoting diverse residential development, 4) encouraging context sensitive development, 5) preserving open space, 6) preserving and enhancing community character and 7) encouraging multi-modal transportation.

At the conclusion of this period, the CRRD will redefine the North Columbia and East Central Columbia's unique aspects of development, market risk, infrastructure burdens and project subsidies and, in return, provide both land developers and local government a playing field that can be a win-win situation.

CHAPTER 1 – DESCRIPTION OF THE COLUMBIA RENAISSANCE REDEVELOPMENT DISTRICT

1.1. Overview of District

The Columbia Renaissance Redevelopment District (CRRD), as shown in Figure 1.1, is approximately 3,664 acres (5.7 square miles) in area. The general boundaries of the CRRD are Bull Street and North Main Street on the western and northern sides, including Farrow Road and Two Notch Road on the eastern boundaries, and Gervais Street on the southern boundary, more specifically described in “Specific Boundaries of the CRRD” below.

The CRRD incorporates three sub-areas, two previously described in prior redevelopment plans (the East Central City Plan, and the Villages of North Columbia Plan), one described in a master plan (Bull Street), plus areas not covered under the three previous plans. The locations of the geographic areas covered by the three previous plans are shown in Figure 1.2 along with the district boundary for the CRRD.

The CRRD is an urbanized area with a mix of residential, commercial, industrial, civic and institutional uses. Many of the Columbia areas major transportation corridors run through the Area including Blossom Street, Gervais Street, Taylor Street, Forest Drive, Millwood Avenue, Two Notch Road, Farrow Road, North Main Street, Beltline Boulevard and Sunset Boulevard.

Residential

While residential development occurs throughout the District, most of the residential development is located to the north and the east. The District encompasses primarily first and second ring subdivisions characterized by small houses on small lots. There has been some infill development including both single family neighborhoods and multi-family developments.

Commercial

Commercial development is concentrated along the major transportation corridors. These corridors are auto-intensive in nature with little or no pedestrian accommodations. The commercial activities along the corridor cater to the automobile. Typical uses are gasoline stations, auto repair, fast food restaurants and convenience stores. Shopping centers have large parking lots along the road. There are many marginal or vacant structures resulting from commercial development, typically retail, leaving the corridor moving further out to the suburbs. The commercial uses that remain do not meet the needs of the nearby residential development.

Industrial

There is very little industrial development remaining in the District, as a result, the remaining industrial activity is usually incompatible with its surroundings.

Specific Boundaries of the CRRD

From Elmwood Drive and Main Street intersection: North on North Main to River Drive. Northwest on River Drive to Beaufort Street. North on Beaufort Street straight through Earlewood Park to the intersection of North Main Street and Parkside Drive. West on Parkside Drive to Coles Road. Straight North on Coles Road through Lincoln Park to the intersection of Lamar Street and Jackson Avenue. Straight East on Jackson Avenue continuing to North Main Street. North on North Main Street to Frye Road. East on Frye Road to Eddy Street. South on Eddy Street to Farmview Street. West on Farmview Street to Koon Road. South on Koon Road to Prescott Road. Northwest on Prescott Road to Colonial Drive. South on Colonial Drive to Oakland Avenue. Northwest on Oakland Avenue to Holmes Avenue. Southwest on Holmes Avenue to Standish Street. South on Standish Street to Mauldin Avenue. Northwest on Mauldin Avenue to Ashley Street. Straight southeast on Ashley Street to Covair Street. Southeast on Covair Street to Madera Drive. Straight northeast on Madera Drive continuing up to Van St. Tarragon Drive. Northwest on Van St. Tarragon Drive to the end of the road. Northwest from the end of Van St. Tarragon Road straight up to Ames Road. Northeast on Ames Road to Frye Road and Farrow Road intersection. East from the Frye Road and Farrow Road intersection to the Norfolk Southern Railroad tracks. Continue southwest along the Norfolk Southern railroad tracks to the Truman Street and Scurry Street intersection. West on Truman Street to Windover Street. East on Windover Street to Two Notch Road. Northwest on Two Notch Road to Carter Street. Straight south from Two Notch Road and Carter Street intersection to Dubard Street and North Beltline Blvd. Straight south from the intersection of Dubard Street and North Beltline Boulevard connecting to the intersection of Pinehurst Road and Sheryl Lane. South from the Pinehurst Road and Sheryl Lane intersection to Harrison Road. West on Harrison Road to Center Street. South on Center Street to School House Road. East on School House Road to Pinehurst Road. South on Pinehurst Road to Forest Drive. West on Forest Drive to Westminster Drive. South on Westminster Drive to King Street. South on King Street to Senate Street. West on Senate Street to House Street. South on House Street to Bratton Street. East on Bratton Street to Woodrow Street. South on Woodrow Street to Cherry Street. Northwest on Cherry Street to Santee Avenue. South on Santee Avenue to Queen Street. Northwest on Queen Street continuing to the intersection of Stark Street and Short Street. Southwest on Stark Street to Heidt Street. North on Heidt Street to Senate Street. West on Senate Street to Pine Street. South on Pine Street continuing through Martin Luther King Jr. Park to the intersection of Lee Street and Santee Avenue. West from the intersection of Lee Street and Santee Avenue to Pavillion Avenue. North on Pavillion Avenue to College Street. Straight west on College Street to the intersection of College Street and Laurens Street. North on Laurens Street continuing to Gervais Street. West on Gervais Street to Bull Street. North on Bull Street to Colonial Drive. East on Colonial Drive to Harden Street. West on Harden Street to Bull Street. North on Bull Street to the intersection of Interstate 277 and Sunset Drive. West on Sunset Drive to North Main Street. South on North Main Street continuing straight to the intersection of Sumter Street and Grace Street. South on Sumter Street to Elmwood Avenue. West on Elmwood Avenue to Main Street.

Figure 1.1: Map of District

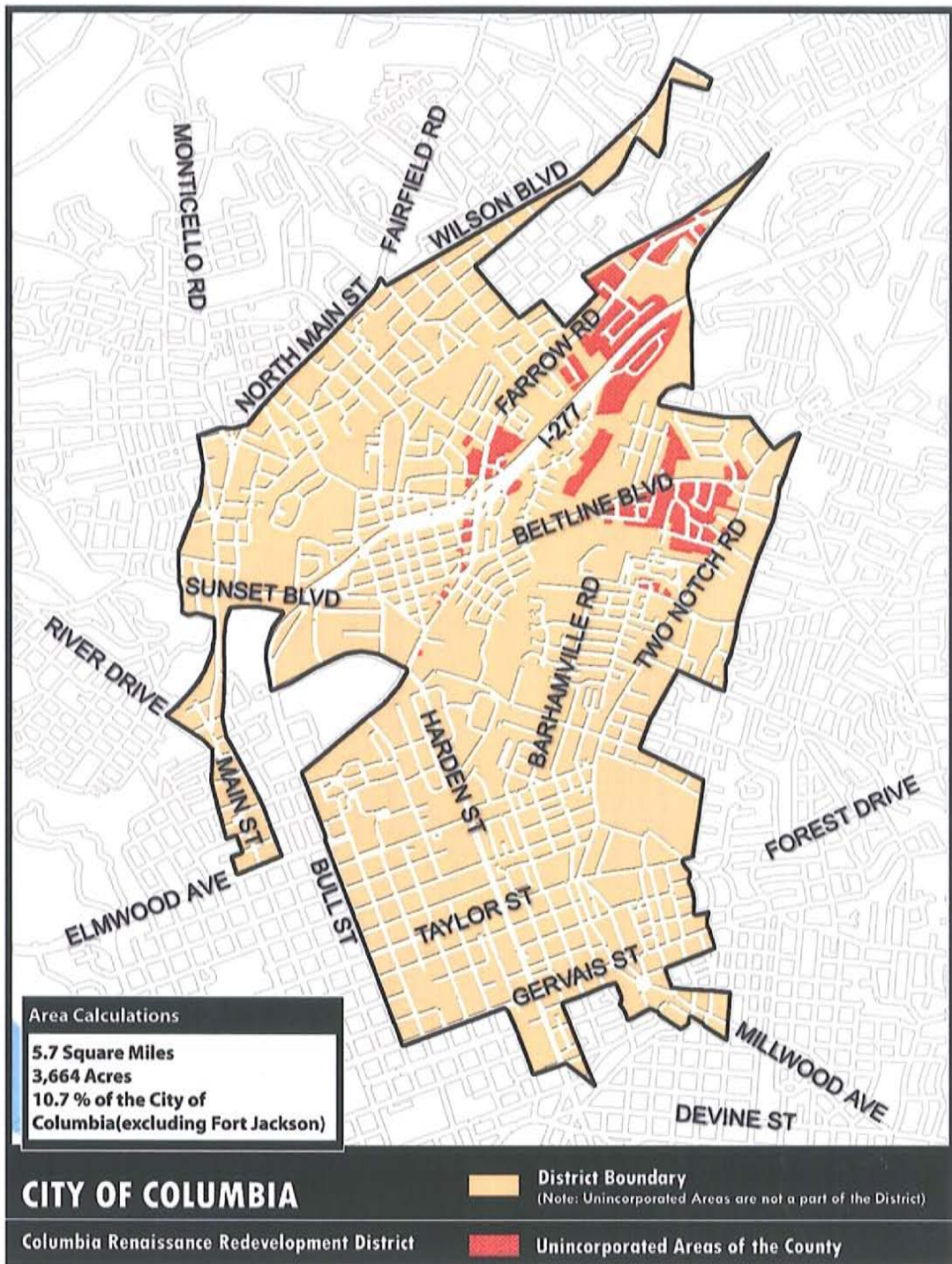
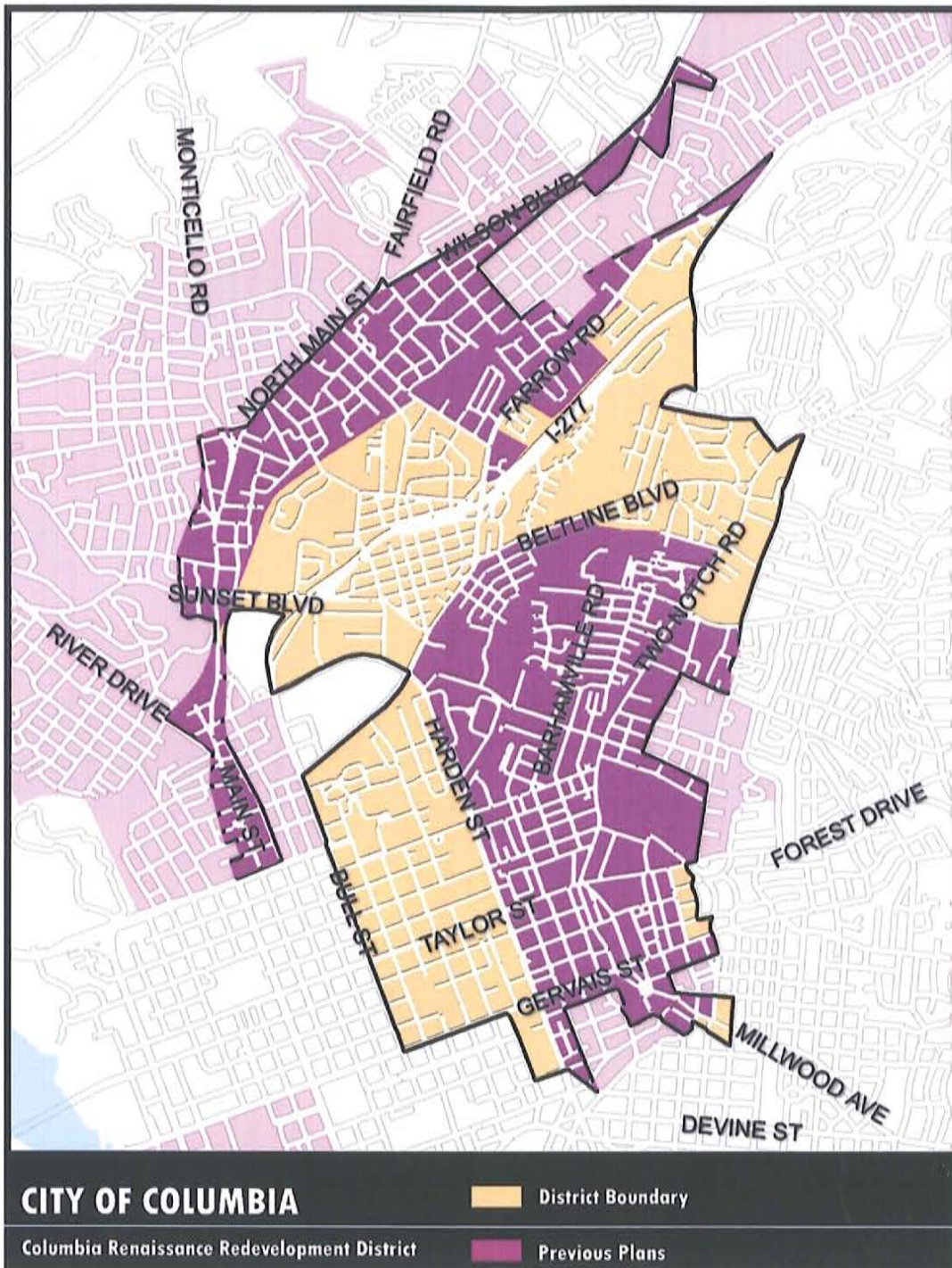

Figure 1.2: Map of Previous Studies



Civic and Institutional

There is a considerable amount of civic and institutional uses in the District, particularly in the Central Business District (CBD) where many of the government offices (federal, state, county and city) as well as Columbia College, Benedict College, and Allen University are located. However, there are civic and institutional uses throughout the District, including parks, schools, churches and similar activities.

Below is a more detailed analysis of the District based on the existing plans as well as a windshield survey.

1.2 Previous Studies

1.2.1 East Central City Plan

The following section is an excerpt of the site analysis of the East Central City (ECC Plan) developed by F.A. Johnson Consulting Group, Inc.:

East Central City is characterized by single-family residential neighborhoods with traditional commercial corridors and large institutional uses. The area encompasses +/- 1050 acres of blighted conditions. The neighborhoods have suffered from years of governmental neglect and suburban flight. Two former public housing projects, Celia-Saxon and Hendley Homes, and the existing Allen-Benedict Court and Gonzales Gardens public housing projects have contributed to this condition. These large developments of low-income housing often had up to 400 residents placed within an existing community, interrupting the established economic and physical fabric. Minimal redevelopment efforts and a lack of capital improvements have left the communities with abandoned homes, vacant lots and heavy crime areas. Basic services such as street lighting, sidewalks, trash removal and code enforcement are absent within the community. Areas of the Lower Waverly and Lyons neighborhoods have not seen any new development or public investment for decades.



The traditional commercial corridors of Gervais St, Two Notch Rd, Harden St and Millwood Ave also have a negative influence upon the neighborhoods. As neighborhoods continued to develop to the north and south of East Central City, the population followed and so did the businesses. Today, many existing strip centers are vacant or contain commercial interests that are typical with low rent areas. Currently there are two grocery stores within



the community.

Many positive elements exist within the community. The East Central project area is rich with history and a strong sense of community. The historic African American schools of Allen University and Benedict College provide a highly stable and untapped economic resource within the community. The schools combined enrollment exceeds 3500 students. The area also includes two new public schools and the C.A. Johnson Preparatory School. One of the city's largest hospitals, Providence Hospital, is located along one of the area's major arteries. Many neighborhoods have central gathering places, such as Pinehurst Park in the Pinehurst Community and Martin Luther King Park in the Lower Waverly neighborhood.

The neighborhood of Lower Waverly has been designated a historic district. The Waverly Neighborhood is currently pursuing a historic district designation. The Columbia Housing Authority, ("CHA"), has recently began the redevelopment of the existing Celia Saxon Homes into a community of for-sale single-family homes, small-scaled rental properties, institutional uses such as the Charles R. Drew Wellness Center and a retail district.. Benedict College has recently developed a Business Development Center located on Two Notch Rd in order to assist the community with reinvesting within the community and starting new businesses.

In some isolated instances, individual investors have recently returned to selective portions of the project area. New and renovated homes have been built within the past few years within the area by the Columbia Housing Development Corporation, a City sponsored corporation. New homes within the Midlands Terrace and Waverly neighborhoods have helped stabilize sections of their respective neighborhoods by introducing new residents to the community. However, as described above, this investment is the exception and not the norm.



1.2.2 Villages of North Columbia Plan

The following section is an excerpt of the site analysis of the Villages of North Columbia district (Villages Plan) developed by F.A. Johnson Consulting Group, Inc.:

The community analysis identified the existing conditions within the community. These conditions included existing land use patterns, existing transportation circulation, topography, and historic resources as well as existing and future market trends within the community. The most important element of the community analysis was the "Take-Part" Workshops. These workshops allowed the community to develop one voice in directing the future of their community. It allowed the



development team to interact, engage in conversation and elicit feedback about what the direction of the community should be.

North Columbia is a diverse community. It is best characterized by its beautiful, well established single-family neighborhoods, higher educational institutions, and vacant or neglected retail street corridors. The neighborhoods vary greatly in architectural style and size. Each neighborhood is unique. Some neighborhoods are historic developments of the early 19th century. The neighborhoods close proximity to downtown and their period architecture has resulted in an increase in home values and the attraction of residents with higher education levels. These neighborhoods have spurred new infill housing.



Efforts currently under way in many of these blighted neighborhoods include single family construction coordinated by the city sponsored Eau Claire Development Corporation (ECDC). The ECDC is a non-profit organization dedicated to the conservation and redevelopment of the North Columbia area. Established in 1993, the ECDC focuses on improving residential, commercial and cultural elements within the community.

The neighborhoods of North Columbia are bisected by traditional commercial street corridors. As identified by the North Columbia Coordinating Committee and public workshop participants, the majority of the area is absent of quality retail developments. These corridors, in particular N. Main Street, that run north from the Central Business District (CBD) to the Interstate 20, were developed based on the dominance of the automobile. Buildings are separated from the street by large, tree-less parking lots. As new suburbs were developed north of the area, many of the existing commercial establishments departed because they sought newer, larger facilities. Many of the former automobile stores and strip centers are now occupied by lower tier tenants or are vacant. Existing multi-family buildings are dated, not well maintained and poorly located. Most importantly, none of these corridors are pedestrian friendly. It is difficult, uncomfortable and dangerous for residents to walk along these corridors. New developments along N. Main Street show promise for the future of these streets. The future implementation of the long anticipated N. Main Street streetscape project, from Elmwood Avenue north to Fairfield Road will create a pedestrian friendly streetscape as well as reinforce the City's commitment to change within the area.



1.3 Areas Not Included in the Previous Studies

Since the areas outside the previous study boundaries are adjacent, they have similar characteristics:

1.3.2 Central Business District

Part of the original Guignard survey of the City of Columbia, this portion of the Central Business District incorporates a wide variety of uses, ranging from historic mansions in the “Garden District” to industrial uses along Harden Street. The area is bounded by Gervais Street on the south, Bull Street on the west, Harden Street on the east and Calhoun Street on the north. Taylor Street, a significant east-west connection, runs through the middle of the District.



The part south of Taylor Street is a mix of residential, commercial and institutional uses, including a portion of the University of South Carolina campus and the administrative offices for Richland County. Commercial activities range from offices to personal and business services, including a hotel and funeral home. There are pockets of residential, such as the townhouse complex on Barnwell Street, and the attached housing on Washington Street. The area near the intersection of Washington Street and Barnwell Street is a combination of smaller commercial uses but also the location of the Woodrow Wilson boyhood home and other historic homes. However, the area is also the location for two large parking lots for university students as well as a large percentage of vacant property.

The part north of Taylor Street is the area that has most of most historic homes in the city, many located in an area known as the “Garden District.” While the character of the area has changed over the years, during the past decade, the “Garden District” has seen a renewed interest in the historic significance of the sites and structures. Many of the structures in the “Garden District” started as residences, but over time most have transitioned to professional offices. With little exception, notably along Taylor Street, and the school district office on Richland Street, there has been very little redevelopment in the area. However, just east of the “Garden District” the uses transition to commercial and warehouse uses. At the intersection of Taylor Street and Harden Street is a cement company.

1.3.3 Bull Street Property

While some of the buildings are still in use, most of the buildings are vacant and were left in a state of disrepair. Over time, their condition has deteriorated further.



The firm Duany Plater-Zyberk & Company described the Bull Street site in the following way as part of their master plan for the property:

The South Carolina Department of Mental Health maintains a 178-acre campus situated in the northeast corner of Columbia's immediate downtown. Today's facility – bounded by Calhoun Street to the south, Bull Street to the west, Colonial Drive to the north, and Harden Street to the east -- began as a much smaller institution in 1828 within a state-of-the-art asylum designed by architect Robert Mills. Throughout the campus stand historically and architecturally significant structures that illustrate the evolution of the Department of Mental Health and state's commitment to treating the mentally ill.

1.3.4 Sunset Drive Corridor

This area is north of the Bull Street property, and includes the Harden Street Extension Corridor, the Palmetto Richland complex as well as the residential area bounded by Farrow Road and Highway 277. This portion of Sunset Drive is anchored by the Palmetto Richland medical complex which includes the hospital and associated doctor offices.

North of Sunset Drive is a residential neighborhood characterized by small, older homes, most of which were built between 1940 and 1960. While a good many of the structures are in good condition, the area is being impacted by blighting conditions including substandard housing, lack of code enforcement and overcrowded lots. The construction of Highway 277 split the original neighborhood, disrupting the grid network of roads.



1.3.6 West Beltline Blvd. Corridor

This portion of the District is along West Beltline Blvd from Farrow Road to Two Notch Road. West Beltline Blvd. and includes a mostly residential development adjacent to the corridor. West Beltline Boulevard is an auto-intensive corridor with multiple current and former car lots, a gas station and a shopping center with a large parking lot in the front.

North of West Beltline Blvd is a residential area separated by the railroad tracks. West of the tracks are several higher density residential areas including Bethel Bishop Apartments, Colony Apartments and the Bayberry Mew subdivision. On the east side is the more traditional suburban development of the 1950's to 1970's.

1.3.7 Two Notch Rd. Corridor

This portion of the District is along Two Notch Road from Covenant Road to Cushman Road and includes the mostly residential development adjacent to the corridor. The characteristics of this section of Two Notch Road are consistent with the characteristics described in the ECC plan. Two Notch Road was described as follows:

The Two Notch Rd commercial corridor has a negative influence upon the community. Many of the buildings along the corridor are vacant or in need of renovation. In addition, many of the corridors uses do not include daily uses or needs for the community residents. There are no grocery stores along this stretch of Two Notch Rd.

1.4 Demographic Overview

The 2000 Census population for the District was 20,817, which is a 7.7% decline from the 1990 Census of 22,546. The 2009 estimate of 18,974 and the 2014 projection of 17,774 show the population decline continuing. The 2000 population density of 3,652 persons per square mile was considerably higher than the metropolitan Columbia density of 169 persons per square mile. Table 1.1 shows additional demographic comparison.

Table 1.1: Demographics Overview

Characteristic	Metro Area	Study Area
Population Density	169 persons/sq.mi.	3,652 persons/sq.mi.
Median Age	35	27
Minority Pop.	39.00%	89.6%
Income <\$20K	22.3%	56.4%
Per capita Income	\$19,845	\$8,808
Blue Collar Jobs	37.60%	47.90%
Rental Housing	27.20%	61.93%
No Vehicle	7.80%	39.4%
Not a HS Graduate	17.90%	35.30%

Source: DemographicsNow

1.5 Redevelopment Area Characteristics

According to the §31-6-30 of the TIF Act, a redevelopment project area is defined as:

... an area within the incorporated area of and designated by the municipality, which is not less in the aggregate than one and one-half acres and in respect to which the municipality has made a finding that there exist conditions that cause the area to be classified as an agricultural area, a blighted area, or a conservation area, or a combination thereof.

Blighted area is defined in the TIF Act as:

. . . any improved or vacant area within the boundaries of a redevelopment project area located within the territorial limits of the municipality where:

(a) if improved, industrial, commercial, and residential buildings or improvements, because of a combination of five or more of the following factors: age; dilapidation; obsolescence; deterioration; illegal use of individual structures; presence of structures below minimum code standards; excessive vacancies; overcrowding of structures and community facilities; lack of necessary transportation infrastructure; presence of or potential environmental hazards; lack of water or wastewater services; inadequate electric, natural gas or other energy services; lack of modern communications infrastructure; lack of ventilation, light, sanitary or storm drainage facilities; inadequate utilities; excessive land coverage; deleterious land use or layout; depreciation of physical maintenance; lack of community planning; and static or declining land values are detrimental to the public safety, health, morals, or welfare or;

(b) if vacant, the sound growth is impaired by:

(i) a combination of two or more of the following factors: obsolete platting of the vacant land; diversity of ownership of such land; tax and special assessment delinquencies on such land; deterioration of structures or site improvements in neighboring areas adjacent to the vacant land; overcrowding of structures and community facilities in neighboring areas adjacent to the vacant land; lack of necessary transportation infrastructure; presence of or potential environmental hazard; lack of water, or wastewater; lack of storm drainage facilities; inadequate electric and natural gas energy services; and lack of modern communications infrastructure; or

(ii) the area immediately prior to becoming vacant qualified as a blighted area . .

and Conservation Area is defined in the TIF Act as:

. . . any improved area or vacant area within the boundaries of a redevelopment project area located within the territorial limits of the municipality that is not yet a blighted area where:

(a) if improved, because of a combination of three or more of the following factors: age; dilapidation; obsolescence; deterioration; illegal use of individual structures; presence of structures below minimum code standards; excessive vacancies; overcrowding of structures and community facilities; lack of necessary transportation infrastructure; presence of or potential environmental hazards; lack of water or wastewater services; inadequate electric, natural gas or other energy services; lack of modern communications infrastructure; lack of ventilation, light, sanitary or storm drainage facilities; inadequate utilities; excessive land coverage; deleterious land use or layout; depreciation of physical maintenance; lack of community planning; and static or declining land values are detrimental to the public safety, health, morals, or welfare or;

(b) if vacant, the sound growth is impaired by a combination of two or more of the following factors: obsolete platting of the vacant land; diversity of ownership of the land; tax and special assessment delinquencies on the land; deterioration of structures or site improvements in neighboring areas adjacent to the vacant land; overcrowding of

structures and community facilities in neighboring areas adjacent to the vacant land; lack of necessary transportation infrastructure; presence of or potential environmental hazard; lack of water, or wastewater; lack of storm drainage facilities; inadequate electric and natural gas energy services; and lack of modern communications infrastructure; is detrimental to the public safety, health, morals, or welfare and may become a blighted area.

The previous studies along with a windshield survey of the District identified the following conditions indicating symptoms of blight but also areas in need of conservation:

Age

- The first ring subdivisions have a higher concentration of houses built prior to 1939
- Historic commercial buildings deteriorating due to lack of investment
- As currently used, many buildings are not required to comply with modern building codes; however, non-compliance with code restricts new business use
- Much of the commercial/retail offerings are geographically scattered



Dilapidation

- Many of the businesses lack aesthetics and lose potential customers because of poor infrastructure (utility poles, sidewalks)
- Scattered throughout the District are examples of multi-family and duplexes that are in poor condition. Most are exemplified by broken and/or boarded up windows, damaged facades, and damaged roofs.
- Also characterized by lack of new business relocation/construction in these areas
- While it is not always evident when a house is vacant, there are examples of some houses being boarded up. Others may be vacant while they are on the real estate market.

Obsolescence

- The oldest neighborhoods are characterized by small lots and small homes. Since these characteristics have been in low demand in the housing market over the past few decades, houses and lots are seen as obsolete, making them less attractive for reinvestment.
- Many properties are vacant or substandard due to years of previous industrial activity and have resulted in declining economic vitality.

Deterioration/Depreciation of physical maintenance/condition

- All of the corridors have commercial buildings that need renovation. Some are deteriorating due to lack of investment by the property owner, while others are deteriorating because they are vacant, with little or no attention paid to them
- Based on information provided by the City of Columbia Code Enforcement Department, since April 28, 2006, 42% of all code enforcement cases within the City originated from within the CRRD. When analyzed by category, the CRRD accounted for nearly 60% of all housing cases and over 50% of the property maintenance cases.

Lack of Community Planning

- Dangerous pedestrian conditions along some corridors due to too many curb cuts, poor lighting and lack of a vegetative buffer between the sidewalk and the street
- For many reasons, there are a high percentage of residents in the District that do not have a vehicle, limiting their ability to travel. However, some corridors do not include daily needs for the adjacent neighborhoods;
- The railroad creates a physical barrier, separating neighborhoods from the larger community
- Some of the commercial buildings, like the strip shopping centers, are fronted by large parking lots with no pedestrian connection to the street, making pedestrian access uncomfortable
- Some neighborhoods do not have access to public open space
- While some of the neighborhoods, like Eau Claire, have established a sense of place, many neighborhoods still lack a unique identity.
- Some areas does not have curb and gutter



Excessive vacancies

- Numerous vacant lots along the corridors negatively affecting the adjacent neighborhoods, not only impacting the appearance of the neighborhood, but creating a crime and public health hazard
- Many abandoned/boarded-up houses and apartments, lowering the property values in the neighborhoods, but also in some cases, attracting undesirable activity
- Businesses along major corridors are abandoned, boarded up, or have been closed for a significant period of time
- The area includes high or increasing commercial or residential vacancy rates, decreasing employment opportunities, or a diminishing retail presence in the area

Deleterious land use and layout

- “Dead” , abandoned or neglected retail uses along some of the corridors
- Negative impact of dilapidated subsidized housing on adjacent neighborhoods
- Infill development not in character with adjacent older neighborhoods, either due to architecture or density
- Negative impact of industrial uses on adjacent neighborhoods
- These buildings remain empty and contribute to a decline property values

Static or declining land values

- The previous studies noted the impact of businesses leaving the declining corridors of the CRRD, in some cases relocating to the suburbs.

Lack of transportation infrastructure

- The Central Midlands Regional Transit authority provides bus service to the CRRD with a dozen routes linking the CRRD to other parts of the metropolitan area. However, with no dedicated funding source for service, the ability for the CMRTA to provide service in the future is in jeopardy.
- Along many of the corridors, there are parcels with multiple curb-cuts, disrupting traffic flow and negatively impacting pedestrian access
- While the major corridors have sidewalks, their condition is generally poor and in most cases, do not provide a safe or aesthetically pleasing place to walk. Beyond the major corridors, some of the adjacent residential areas do not have sidewalks, limiting pedestrian access.
- The Fairfield Rd/N. Main Street intersection is poorly designed resulting in a safety hazard for vehicles and pedestrians

Lack of water/sewer/storm drainage infrastructure

- Older water and sewer lines will need to be upgraded to provide sufficient capacity for new development in the CRRD
- Areas of the CRRD experienced localized flooding, particular in heavy rainstorm, creating, not only traffic problems but have also resulted in personal property damage

CHAPTER 2 - LAND USE PLAN

2.1 Existing Land Use

Table 2.1 shows the breakdown of the existing land use in the CRRD. Reported acreage does not include acreage associated with roads and common use improvements.

Table 2.1 - Land Use by Acreage

Land Use Category	Area in Acres
Other/No Data*	264.6
Residential	1102.49
Sales/Service	306.33
Manufacturing/Construction	56.15
Trans/Comm/Info/Util	84.05
Arts and Entertainment	104.92
Institutional	1089.43
Agriculture/Forestry	188.07

* Includes property within unincorporated areas of Richland County, excluded from the District.

Note: Data based on 2007 Land Use Data provided by the City of Columbia

With approximately 7,700 housing units compared to 1,116 businesses, it is not surprising that residential development is the prominent land use in the District (Exhibit 3). The second most prominent land use in the District is Institutional, primarily in the Central Business District where many government offices are located. Additional institutional sites include the Palmetto Richland medical complex, schools, colleges and universities, parks and churches. Commercial development is principally located in the Central Business District, and along the major, North Main Street, Farrow Road, Two Notch Road, West Beltline Boulevard and Sunset Drive. Other land uses in the District include manufacturing/construction, transportation/communication/information/utility and agricultural/forestry.

Table 2.2 shows a list of zoning districts within the District, and Figure 2.1 is a map of the land uses in the District.

Table 2.2: Zoning Categories

Zoning District	Intended Use	Density
Residential		
RS-1	Single-family detached	3.6 Du/Ac
RS-2	Single-family detached	5.1 Du/Ac
RS-3	Single-family detached	8.7 Du/Ac
RG-1	Single-family and two-family detached, multi-family residential	8.7 Du/Ac
RG-2	Single-family and two-family detached, multi-family residential	16.4 Du/Ac
RG-3	Townhomes and High Rise Residential	NA
PUD-R	Residential	NA
Non-Residential		
C-1	Office and Institutional	NA
C-3	General Commercial	NA
MX-2	Mixed Use, Urban	NA
M-1	Light Industrial District	NA
M-2	Heavy Industrial District	NA
PUD-C	Commercial	NA

Note: Du/Ac = Dwelling units per acre

Figure 2.1: Map of Existing Land Use

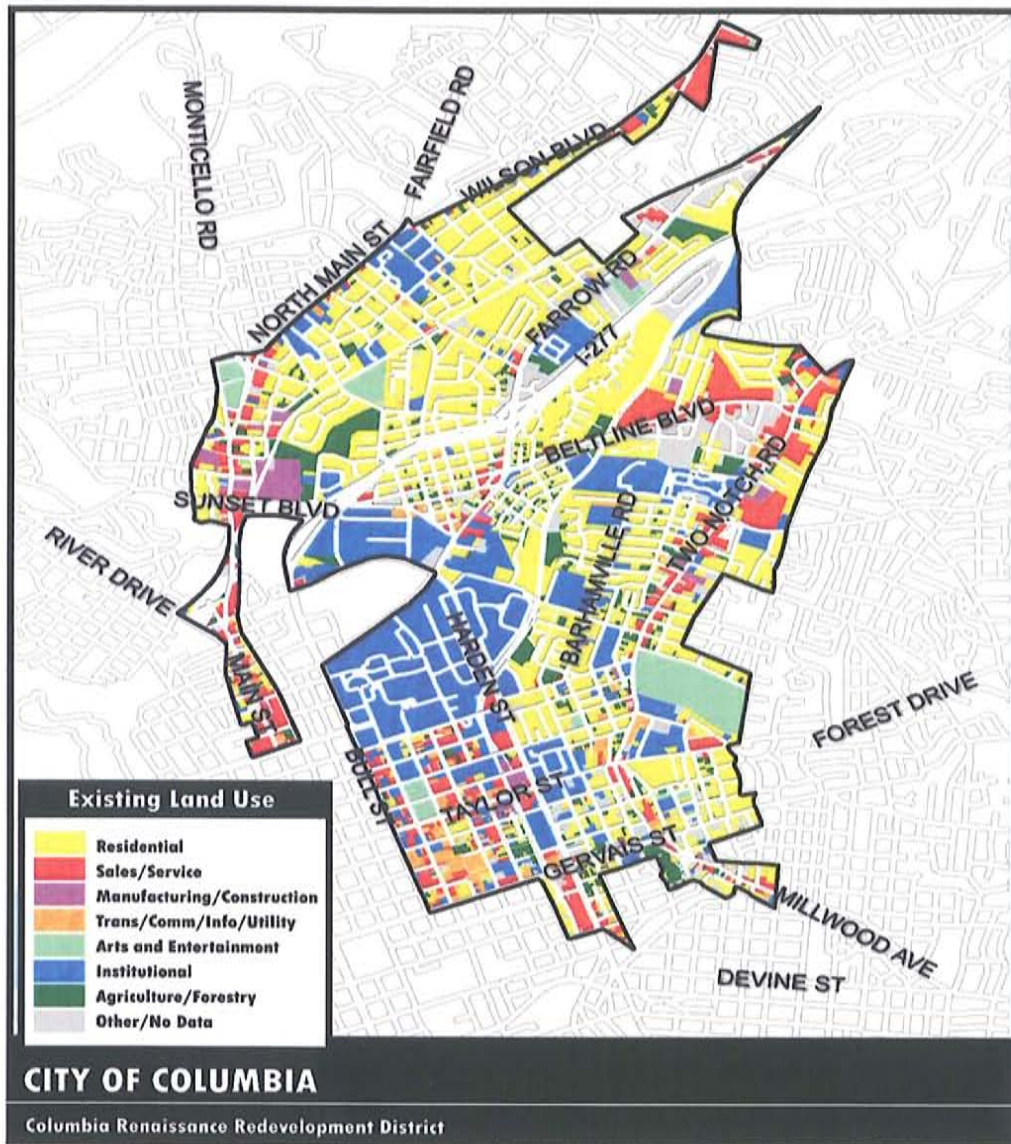

Note: Map based on 2007 Land Use Data provided by the City of Columbia

2.2 Future Land use

The concepts within each of the various subareas are specific to its needs, however there are general themes running through each of the subarea plans which should be the threads that tie the subareas together as the CRRD:

Mixed use corridors

Where appropriate, a mix of uses, including commercial, residential and civic should be encouraged. The mixture of uses promote a vitality of the area, allow for people to live, work and play within the community, encourages pedestrian movement and accommodates people of various abilities. Examples of possible mixed-use corridors included Harden Street and portions of Forest Drive and Gervais Street identified in the ECC plan and portions of Elmwood Ave and North Main Street identified in the Villages plan.

Activity centers or nodes

To give focus to neighborhoods or a larger community, activity centers or nodes should be identified. The centers should be unique in the character if provides to the community, ranging from civic uses such as schools and libraries, to neighborhood scale retail and services. While they are unique in character, there are common features such as compact design, higher densities, mix of uses, quality design standards and multi-modal connections, including pedestrian facilities and transit. The ECC plan identifies several activity nodes along Two Notch Road, and the Villages plan identifies several activity centers along North Main Street. The Bull Street plan is based on several concepts found in an activity center.

Pedestrian facilities

Linking destinations within the redevelopment area but also linking the redevelopment area to the region is important. Public and privately funded pedestrian linkages should range from improving existing sidewalks, adding new sidewalks that extend or complete connections to residential areas, schools, and commercial districts, and extending or connecting to regional greenways. Wayfinding signs and maps should also be made available to assist those using the network. Universal design standards to accommodate a wide range of abilities should be incorporated into the network. Both the ECC plan and Villages plan speak to the importance of the corridors being pedestrian friendly. The Bull Street plan has a significant pedestrian component since most of the development is within a 10 minute walk. For example, the thoroughfare plan includes street connections were pedestrians would dominate.

Open space preservation and creation

Active and passive parks along with protected natural features are important for the overall health and vitality of the community. Parks provide gathering spaces for the community offering activities that a person would not otherwise have on his or her property. Activities should range from the athletic, both organized and unorganized, to enrichment, such as classes and community events. Both the ECC plan and the Villages of North Columbia master plan identify several parks

for improvement and suggest locations for new parks.. The Bull Street plan identifies several opportunities for park and open space system connecting to the region, including the daylighting for a creek and creation of a lake.

Community identification/sense of place

Prior to their incorporation into the City of Columbia, many of the communities, particularly in the North Columbia area, were independent and distinct. Over the decades, the characteristics that made them unique have been lost. Creating programs to reestablish those unique qualities, and in some cases, changing the perception of a particular community, will help instill pride and help create a sense of place for those residents and business owners. As was discussed earlier, the ECC plan uses the activity centers to develop community focus by identifying unique characteristics based on the population they are expected to serve. The Villages of North Columbia master plan identifies three villages (Artist Village, College Village, and Gateway Village), again, each with their own unique characteristics). The Bull Street plan takes its guidance from the Lowcountry towns and the historic Columbia neighborhoods.. Similar opportunities for community identification within the CRRD will likely be in the form of activity centers.

Residential Density

As was highlighted in Chapter 1, the population density in the CRRD is much higher than the metropolitan area. Since much of the recommended land use policies encourage medium to high density development and with much of the redevelopment in the Bull Street adding residential uses that are not currently there, it is expected that the population density numbers will increase.

The City of Columbia Comprehensive Plan does not speak to specific densities, but the city's zoning districts within the District allowed densities ranging from 3.6 to 16.4 dwelling units per acre for residential development. When calculated using the number of acres in residential use, the density in the CRRD is 5 units per acre. In the northern part of the Districts higher densities are recommended particularly in the activity centers where residential densities should reach 12-14 units per acre.

The Bull Street plan does provide estimates for the number of new residential units. The plan recommends an additional 1,257 dwelling units ranging from large houses to live/work units, resulting in overall density of 7 units per acre. At the CRRD average of approximately 2.7 persons per dwelling unit, there would be an additional 3,394 residents in the District.

Commercial Density

As with the residential component, the city's comprehensive plan does not have specific standards for commercial density. However, as with residential development, the recommendations are for medium to high density development, particularly along the corridors and the activity centers of the northern part of the District. Commercial development should range from 12,000 to 20,000 square feet per acre

The Bull Street plan identifies approximately 816,800 square feet of commercial space, resulting in a density of 4,589 square feet per acre within the Bull Street property.

CHAPTER 3 - GOALS AND OBJECTIVES

As discussed in Chapter 1, the current conditions of the Columbia Renaissance Redevelopment District meet the test for blighted or conservation area as defined in the TIF Act. The City believes that public improvements are necessary to stimulate private investment in the area and thus diminish the blighting influences.

This chapter of the document will identify goals and objectives for the CRRD. What follows are broad goals for the District with supporting objectives taken from the City of Columbia Comprehensive Plan, the East Central City Redevelopment Plan, the Villages of North Columbia Redevelopment Plan, and the Bull Street plan.

Goal: Identify strategic economic development opportunities that enhance the character of the community

The City has taken steps to foster redevelopment within the CRRD and has even begun the process of adopting guidelines to foster responsible development. To help encourage private investment in the CRRD, the City should look and work with the private sector to identify catalyst projects that are in keeping with the overall goals of the District.

- Identify and encourage development in locations that existing infrastructure can serve before extending new infrastructures into other areas
- Promote quality and desired in-fill development, and expansion by using capital improvements to revitalization underutilized areas with existing infrastructure
- Develop and invest in improving existing infrastructure at adequate, efficient, and required levels of service
- The Gervais St and Taylor St corridors/intersections should not only be redeveloped to create a sense of “place” for the East Central City but also to create a significant “front door” for downtown district
- Develop primary road corridor design overlays
- Identify potential uses and operators
- Identify potential partnerships
- Provide incentives for greyfield/brownfield redevelopment
- Coordinate streetscape and utilities improvement

Goals: Ensure adequate infrastructure for current and future development

While the District is within the urbanized area of the metro region, aging facilities such as deteriorating or small water and sewer lines could inhibit growth in the District. Conversely, the fact that there are urban facilities in the District should be used to direct new development into the District instead of that development locating to a “Greenfield” site in the suburbs or even the rural fringe.

- Adequately and timely fund capital improvement projects to improve the operational efficiency, use and/or life expectancy of existing city facilities

-
- Establish municipal water service boundary (MWSB) for City of Columbia to promote in-fill development and redevelopment of blighted areas.
 - Require the adaptive reuse of existing buildings before new community facilities are constructed
 - Permit and encourage green infrastructure and design as a way to make Columbia's community facilities sustainable
 - Fund and pursue land acquisition to allow adequate and proper expansion of necessary community facilities throughout Columbia
 - Allocate funds to expand and upgrade community facilities so they may better serve the public's needs
 - Establish timely and complete processes for the funding and completion of systems enhancements and maintenance to become proactive in addressing needs and service issues
 - Infrastructure investment

Goal: Promote diverse residential development

While preserving the single-family residential "core" where appropriate, other forms of residential development should be encouraged as a means to provide a greater diversity of residents, but to also accommodate the changing needs of current and future residents.

- Encourage the diversity of housing types to meet the needs of all citizens
- Dedicate funds for the recapitalization of the CityLender home loan program
- Include a mix of building types such as office buildings, live-work units, shop fronts, courtyard apartments, mews houses, apartment houses, town houses, small houses and large houses

Goal: Encourage context sensitive development

New development and redevelopment should respect the existing pattern of development. Consideration should be given to scale, lot size, building design and layout, and street connective, among others. One way to accomplish this goal is by creating context sensitive design guidelines and even residential planbooks for new development.

- With many established neighborhoods experiencing the loss of larger existing homes through lot subdividing, the City of Columbia should develop guidelines and policies to better regulate and guide this process
- The existing single-family fabric of the neighborhoods should be preserved and enhanced
- Existing homes should be restored when feasible
- New infill development within these cores should focus on single-family homes that are consistent in style and scale with the surrounding community
- Code enforcement should be increased to prevent the deterioration of existing buildings and lots
- Infrastructure investment

Goal: Preservation of Open Space

Parks and preserved natural resources contribute to the open space of the community. Finding opportunities to expand the park system by improving existing parks and building new parks with the notion that they serve as “outdoor” rooms for the community contribute to the community character. Preserving natural resources such as streams and ponds help to protect the environment, furthering the goal of sustainability.

- Identify and implement innovative and sustainable ways to protect both surface and ground water sources from contamination and pollution
- Identify and protect the natural, traditional course for water drainage
- Work consistently to raise the standards of quality for all surface waters.
- Study and develop a natural water bodies buffer plan
- Develop special zoning and/or overlays to encourage cluster zoning/low-impact development for sensitive areas to ensure their protection and preservation
- Form a committee to develop and implement an extraterritorial jurisdictional boundary for the City of Columbia’s future growth and development
- Study the capability of smart growth, as well as similar practices, and their potential application and effect for the City of Columbia
- Expand and interconnect greenways and trails throughout Columbia
- Fund and implement active procurement of land for future parks
- Create in-fill parks on available open tracts of land to better serve neighborhoods
- Require a percentage of park space, public and private, for all new residential and large-scale commercial developments
- The creation of additional pocket parks, and a linear trail space that connect neighborhoods to activity nodes
- Identify issues/needs within existing parks
- Acquire areas for new parks as identified by the Master Plan
- Identify funding sources
- As part of the Bull Street redevelopment, connect the floodplain and creek within the site to a regional greenway network beyond the site, ultimately connecting to the Broad River

Goal: Preserve and enhance community character

Find the unique features of a community and implement activities to protect and enhance those features. Activities could range from simple signage letting people know they are entering the neighborhood, to adopting design guidelines based on the unique architecture of a specific area.

- Articulate the unique heritage and character of Columbia through monument gateway entrances and unique identifying design and facilities
- Strive to improve the quality, aesthetics, and access to commercial corridors throughout Columbia
- Encourage and promote innovative architectural design
- Existing homes should be restored when feasible

-
- New infill development within these cores should focus on single-family homes that are consistent in style and scale with the surrounding community
 - Establish community branding identification
 - Implement a marking campaign to combat the negative perception of a being a high crime area
 - Improve community markers and develop Gateway monuments
 - Create volunteer clean-up brigades for each district

Goal: Encourage multi-modal transportation

Connectivity within the District, but to the regional beyond is a key component for the success of the redevelopment area. Pedestrian access has already been discussed, but in an area where approximately 30% of its residents do not have access to a private vehicle, transit access is also critical.

- Encourage the use of MX zoning districts citywide, especially along gateway corridors.
- Reduce the need for single occupancy vehicle trips and travel through better land use planning techniques
- Provide more opportunities for neighborhood scale commercial and retail.
- The City of Columbia should begin to study the potential benefits and effects of implementing Form-Based Zoning.
- Repair damaged sidewalks
- Replace missing sidewalks
- Close and consolidate curb cuts when feasible
- Improve bus stops with shelters
- New development should focus equally on traffic flow and safer pedestrian movements

While the goals listed should apply to the entire CRRD, there are specific goals that will apply uniquely to each subarea in the District. The northern part of the District, including the subareas of the East City Center and Villages of North Columbia, the goals focus on preserving, protecting and enhancing the existing development. The Bull Street plan illustrates the redevelopment of the former hospital campus into a traditional neighborhood. Goals address a combination of uses, the street pattern and connectivity, and greenway/open space needs. Subsequent planning for the redevelopment area should look at ways to implement the specific

CHAPTER 4 - STREET LAYOUT

The street system in Columbia's urban neighborhoods is based on time-honored planning principles. The streets form an interconnected grid, with a hierarchy of streets with different transportation functions. Columbia's planning documents also recognize that the streets have other important functions:

- Defining the boundaries of neighborhoods and districts.
- Providing the setting for development and enhancing the character of the community.
- Determining the intensities of adjacent development
- Providing routes for pedestrians, bicycles and transit, as well as private automobiles.

The *Comprehensive Plan 2018* notes that traffic congestion is less severe inside the beltway of interstate highways than in the suburban areas outside the beltway, due to the interconnected street grid in the City Center and the lack of interconnectivity in the suburban areas. Within the CRRD, any changes or extensions to the street system should respect the following principles, which have been drawn from Columbia's existing plans:

- **Maintain an interconnected grid system.** The grid does not have to be rigid—the Comprehensive plan notes that the area inside the beltway is served by a “linear or curvilinear grid”. Extensions of existing streets should reinforce the existing grid, and existing elements of the grid should not be compromised through street closures or consolidation of land into “superblocks”.
- **Develop a system of *Complete Streets*.** The Complete Streets concept recognizes that, while moving automobile traffic is a primary purpose of all streets, these streets must also provide for safe and efficient movement of pedestrians, cyclists and transit.
- **Recognize the importance of streetscapes to the sound development of neighborhoods, districts and employment centers.** Beyond providing access to property, streets also have a profound influence on the character of the development on adjacent properties. The design and appearance of streets can enhance or degrade nearby neighborhoods, businesses and community facilities. Streets should be designed in context with the desired character of the neighborhoods and districts they serve. Landscaping, lighting, pedestrian ways, “way finding” signage and other design features.

The principles above are supported by guidance in the City's Comprehensive Plan and the City Center Design Standards as well as more specific plans for the Bull Street site, Villages plan, and ECC plan. These planning documents should provide guidance to all new development of transportation facilities and land in the CRRD.

Because the Bull Street property was originally developed as a special purpose institutional site, its redevelopment as an urban, mixed use district will required establishment of a new street network. This network and alternatives are depicted in detail in the Bull Street plan. Most other development in the CRRD will be served by the established street grid.

Figure 4.1 shows the interconnected street network serving the CRRD. New development and redevelopment in the District should provide logical connections to the existing network.

Figure 4.1: Map of the Existing Street Network

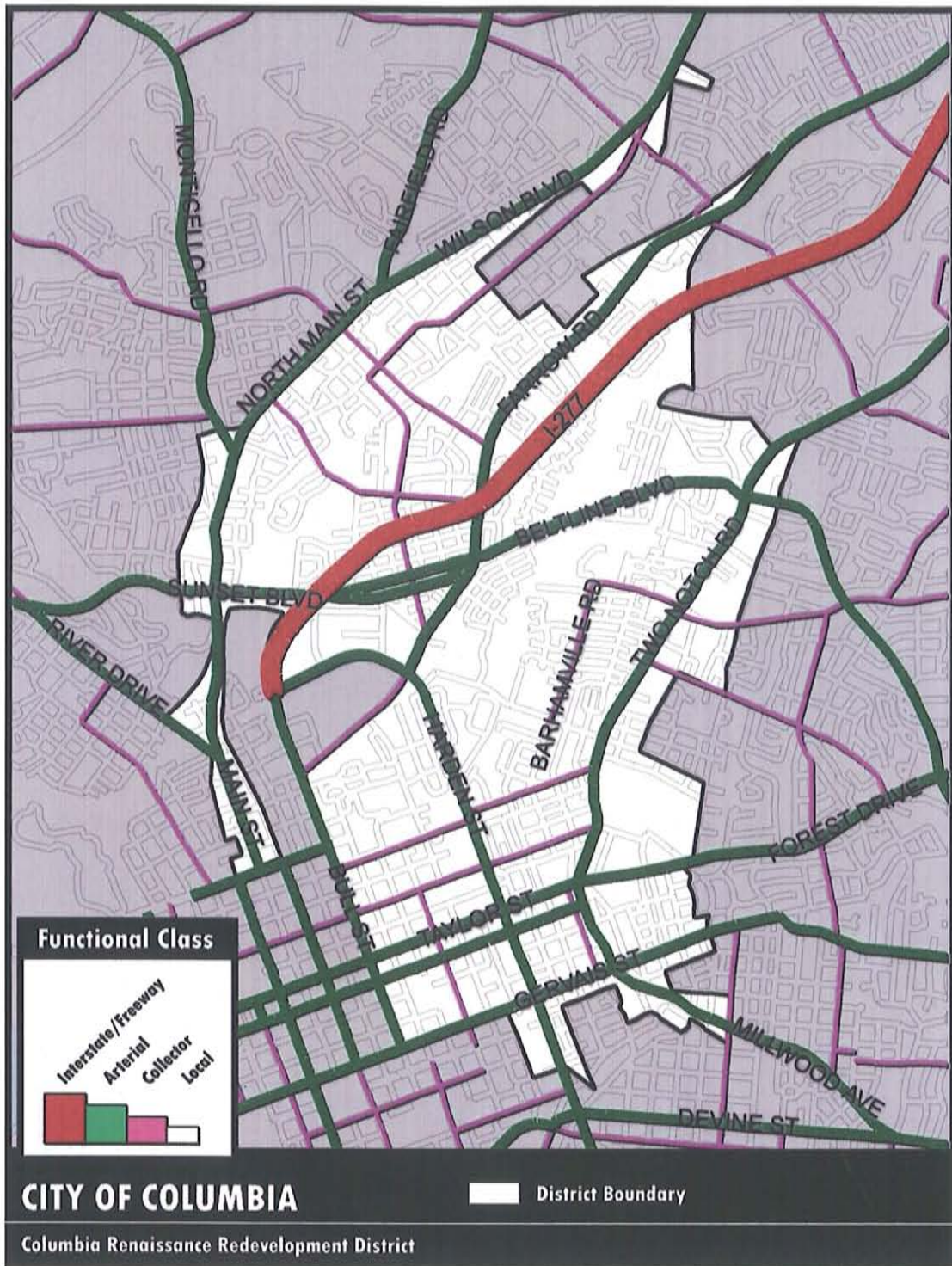

CHAPTER 5 - TAX INCREMENT FINANCING (TIF)

A. TIF DEVELOPMENT STATEMENT OF BENEFITS

This redevelopment plan supports the construction of several Catalyst Projects (as defined herein). These Catalyst Projects will assist in the elimination of blighted conditions in business districts addressing unfit, unsafe, and economically unproductive buildings.

This redevelopment plan for the CRRD provides opportunities to develop unused land space to positively impact neighborhoods and foster economic development. Doing so will attract private developers to assist in the development of lagging communities and accelerate the revitalization efforts of several communities and ultimately providing jobs.

This redevelopment plan combines the strengths of the private sector to those of the CRRD. These Catalyst Projects are unlikely to emerge without the public investment contemplated by this redevelopment plan and the incentives for developers.

B. TIF CATALYST DEVELOPMENT OBJECTIVES

The objectives of the Catalyst Projects described in this redevelopment plan are as follows:

- Expand Columbia's economy to create more living-wage jobs, emphasizing job opportunities for unemployed and underemployed residents.
- Attract and expand new and existing services, developments, and employers to position the City to compete in the economy of the 21st century.
- Provide an array of housing choices with an emphasis on affordable housing that meets the needs of current residents and attracts new residents to the city.
- Eliminate blighting influences throughout the CRRD.
- Increase neighborhood retail services; develop commercial corridors and employment centers.
- Support redevelopment initiatives that enhance and preserve unique urban features and amenities, including downtown, the waterfront and historic structures and communities.

C. TIF REAL ESTATE IMPROVEMENTS

Redevelopment of the Columbia Renaissance Redevelopment District is a massive undertaking that will require multi-faceted investments, and cooperation and support from all sectors. Many projects cannot succeed with private investment alone and will require public investment incentives, loans, grants and other public investment.

The estimated capital investment associated with developing all components of the CRRD are estimated for the purpose of this redevelopment plan. The final costs may vary significantly from actual costs depending on final development decisions, unforeseen obstacles and facilitating factors.

The following table shows the projects, more particularly described in Appendix A (the “Catalyst Projects”), which are examples of private development which the City intends to promote, foster and facilitate within the CRRD. The City intends to use tax increment revenues, proceeds of obligations payable from and secured by such tax increment revenues (the “TIF Bonds”) and/or a combination of the foregoing, to finance certain capital expenditures and other public investments (collectively, the “Public Projects”), to promote, foster and facilitate the Catalyst Projects. The column labeled “Private Investment” in the following table refers only to the vertical construction costs associated with the Catalyst Projects (e.g., it does not include redevelopment costs funded from tax increment revenues or proceeds of the TIF Bonds), and the column labeled “Improvements” outlines the general nature of the Catalyst Projects. A detailed breakdown of the Public Projects follows this table. As with any commercial development, however, the size, scope and cost of the Public Projects and the Catalyst Projects resulting there from, are dependent upon several factors outside the City’s control, including but not limited to economic and market conditions, and the presence, activity and financing wherewithal of private developers.

Catalyst Project No.	Project Description	Private Investment	Improvements
1	Sunset Hotel Development	\$ 4,500,000	A new 56,000 square foot hotel development on 2.8 acres of commercial property that is currently vacant.
2	North Main Development	750,000	A new 4,500 square foot restaurant franchise on currently vacant commercial property
3	Senior Matters Project	37,698,385	A new 245,154 square foot open living facility for seniors and physically challenged individuals on 9.9 acres of vacant land.
4	Allen University Mixed Use Development	4,394,060	A new 48,064 square foot mixed business and residential development with retail space on the first level.
5	Columbia College Development	3,838,560	Approximately 79,000 square feet of residential and retail space on commercial property that is currently tax exempt.
6	Wellness Center at Two Notch Road	9,993,061	Approximately 100,000 square foot building with medical office/technology, retail and restaurant uses on 3.32 acres of vacant land.
7	Bull Street Development	<u>388,700,000</u>	Approximately 500,000 square feet of commercial and office space and 1,243 residential units on 178 acres of land that is currently tax exempt.
Total		\$449,874,066	

* All amounts are estimated.

Public Projects

Street Improvements

1. Improvement to existing streets including extensions, changes to pavement or lane widths, intersection improvements, signalization, creation of on-street parking, sidewalks, curb and gutter, storm drainage. Landscaping, lighting, signage, and related infrastructure.
2. An improved vehicular connection and relocation of streets as needed
3. Entry/gateway features including landscaping, lighting, signage and other improvements at major entry points into the CRRD
4. Construction of new streets, including sidewalks, curb and gutter, storm drainage, landscaping, signalization, signage and related improvements required to serve the redevelopment area
5. Planning, engineering and other professional services related to the items above based upon a 5 year TBD utility capital improvement program estimated to be \$30,000,000

Utility System Improvements

1. Improvements to public water , sewer, electric, stormwater and communication systems as required to bring the systems up to date and make them functional for planned development
2. Acquisition of utility easements, rights-of-way or other property rights associates with the provision of new and improved utility services or removal of obsolete systems
3. Removal of overhead utility lines and replacement with new below ground systems
4. Demolition and disposal of obsolete utility system components
5. Construction or improvements to administration spaces relating to utility systems
6. Planning, engineering and other professional services related to the items above
7. Public safety Shot-spotter gunshot location plat
8. Tactical wireless video/audio surveillance system
9. Broad band wireless (Wi-Fi and Wi-Max)

Property Acquisition

1. Surveys and appraisals related to all projects
2. Historic preservation surveys, nominations and design
3. Planning, design, engineering and architectural services related to all projects
4. Environmental studies and abatement for all projects
5. Legal services for all projects
6. Marketing, advertising and related costs for all projects
7. Financing, including fees and costs associates with bond issuance or re-issuances, reporting and ongoing management of bond funds

Financing Costs

1. Construction interests
2. Debt service reserves
3. Bond issuance or re-issuance

Total Expected Qualifying TIF Costs:

\$40,000,000

CHAPTER 6 - REDEVELOPMENT FINANCING

Estimated Project Costs – Anticipated Sources of Funds

Financing for the redevelopment will come from a mixture of public and private investment. Public sources of funding include up to \$40 million of TIF Bonds and tax increment revenues (or a combination of the foregoing). Private sector sources of funding include financing from developers and private investors. The table below shows the proposed available sources of funding for Public Projects and the Catalyst Projects.

1. Funding Sources

Public Investment (Public Projects) (TIF Bonds/Tax Increment Revenues)	\$ 40,000,000
Private Investment (Catalyst Projects) (Private Financing and Developer Cash)	<u>\$449,874,066</u>
Total Funding Sources:	<u>\$489,874,066</u>

The City will not solely rely on tax increment financing to implement the CRRD. It will aggressively seek to attract investment from the county, state and federal governments and from private sources as well. Success in attracting other funding will lessen the need for tax increment financing and will reduce the possible impact of the plan on all local governments. Other possible sources of funding include the City of Columbia Utilities and Engineering Capital Improvement Program, Federal Empowerment Zone funding, Community Development Block Grant funding (CDBG), and other taxable and tax exempt bond financing, some of which private developers may qualify for.

2. Assessed Values of Future Development

Creating an environment that is attractive to new private investment is the fundamental objective of the CRRD. The areas where this new investment will need to occur are presently vacant or blighted and not a productive part of the community's tax base. New investment in the CRRD is the opportunity to create new jobs, additional businesses and residents, and long term increases in the tax base.

Consistent with state law, the County is presently reassessing the taxable and market values assigned to all of the property within its geographic boundary (including the CRRD); almost all of such reassessments have been complete, with less than 1% of the properties within the CRRD continuing to be subject to the appeals process. Subject to final resolution of all such appeals, the most recent equalized assessed value of the properties within the District is **\$31,595,500**. It is estimated that after completion of the redevelopment of the CRRD (e.g. that all Catalyst Projects are completed), the equalized assessed value of the properties within such area will be approximately **\$54,140,902**, which is an increase of **\$22,545,402**. The assessment of new buildings resulting from the

Catalyst Projects was derived by adding the current agricultural tax value of the land to the cost of the vertical construction of the buildings (does not include infrastructure or other public improvements)

**CHAPTER 7 - EQUALIZED ASSESSED VALUATION OF THE COLUMBIA
RENAISSANCE REDEVELOPMENT DISTRICT**

The CRRD is comprised of 6,304 parcels that span 5.7 square miles. The most recent equalized assessed value of the properties within the District is \$31,595,500, subject to final resolution of all appeals during reassessment. Please see Appendix B for a full listing of all properties that are included in the CRRD.

CHAPTER 8 – FINANCIAL IMPACT ON THE TAXING DISTRICTS

Five local taxing jurisdictions have historically received property tax revenue from properties located in the Columbia Renaissance Redevelopment District: the City, Richland County, School District No. 1 of Richland County, the Riverbanks Zoo and Gardens and the Richland-Lexington Airport District. Due to the general decline of the area, real property tax revenues generated from the properties within the CRRD have slightly increased, but that increase has been disproportionate compared to the rest of the property within the full corporate limits of the City of Columbia. As shown in the line graph below, there was a 35.86% increase from 1999 to 2005, and a 67.57% increase from 2006 to 2009, respectively, in assessed values for real property within the entire corporate limits of Columbia. For the CRRD the increase was only 10.26% and 23.36%, respectively, for the same period.

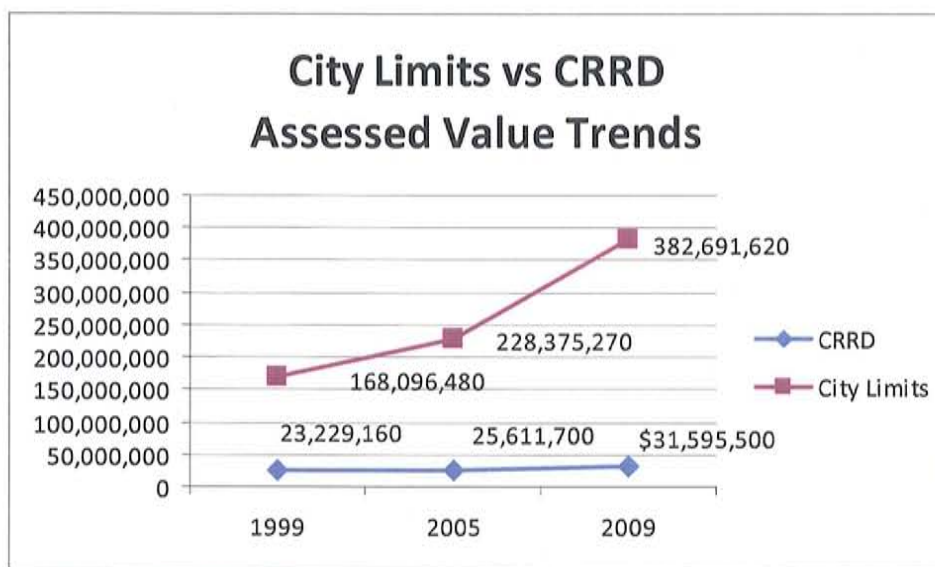

In the CRRD, certain community segments are experiencing business flight making it difficult to attract mature high-growth businesses and leads to loss or lack of revenues. Business license fees, hospitality fees, and tourism taxes are concentrated in Five Points, the Downtown Business District, Congaree Vista, and Innovista. For the East Central and North Columbia Communities, such focus does not exist and lacks mature existing businesses.

The following table shows the present real property tax revenues received by the five taxing districts from the properties located within the CRRD (based on an assumed initial equalized assessed value of \$31,595,500 and a 100% collection rate), broken out to reflect operational millage (except that (a) the City does not presently segregate its millage levy and (b) revenues attributable to School District No. 1 of Richland County do not reflect operational millage levied on owner-occupied residential real property (so-called “4% property”)) and millage levied for the payment of bonded indebtedness (e.g., general obligation debt). According to information provided by the Richland County Auditor, the assessed value of the 4% property in the CRRD is \$6,043,210. Furthermore, none of the real property tax revenues shown below reflect property tax relief eligible for property owners, such as the Homestead exemption.

City of Columbia (98.1)	(\$3,099,519)
Richland County Operating (47.1)	(\$1,488,148)
Richland County Bonds (9.0)	(\$ 284,360)
Richland County Other Agencies (43.7)	(\$1,380,723)
School District No. 1 of Richland County (231.4)*	(\$5,912,800)
School District No. 1 of Richland County Bonds (53.0)	(\$1,674,562)
Riverbanks Zoo and Gardens (1.3)	(\$ 41,074)
Riverbanks Zoo and Gardens Bonds (0.7)	(\$ 22,117)
Richland/Lexington Airport District (0.0)	(\$ 0)

* Excludes operational millage assessed on owner-occupied residential property

After adoption of the CRRD, the County will certify the current assessed values of the property within the CRRD (the “initial equalized assessed value”), upon which real property taxes are generated. If any of the TIF Bonds are issued, the five tax districts will continue to receive real estate property taxes from properties in the CRRD based on the initial equalized assessed values (the “current taxes”). However, any real property tax revenues attributable to assessed values in excess of the initial equalized assessed values (the “incremental tax revenues”) will be re-directed under state law (1) to be used for the payment of debt service on obligations issued to fund redevelopment projects or actual or budgeted redevelopment project costs or (2) if surplus amounts remain after applicable above, to be distributed to the five tax districts consistent with the distribution of current taxes. Assuming no changes in millage rates or assessed values of properties in the CRRD, each of the entities will continue to receive the tax revenues shown above (as applicable, assuming 100% collection rates) and no entity will lose any existing revenue. Moreover, until any of the TIF Bonds are issued, the five tax districts will continue to receive real estate property taxes from properties in the CRRD based upon then-current assessed values (e.g., no moneys are re-directed for redevelopment costs or debt service until some of the TIF Bonds are issued).

In order to accomplish this Redevelopment Plan, the City intends to issue tax increment bonds to fund all or a portion of the redevelopment costs. Tax increment bonds represent a loan to the City that is repaid from tax increment revenues, that is, real estate property taxes paid by new private investment within the CRRD. The City can issue tax increment bonds only to extent that it has

revenues available to repay the debt. As a result, at this time, it is impossible to say with certainty the actual amount of tax increment bonds that will be issued.

As described above, the City may issue up to \$40 million in TIF Bonds to finance the Public Projects. The City is not obligated to issue bonds in this amount; however, the City cannot exceed the stated maximum. Future City Councils will have the task of deciding when and how to best finance the Public Projects based on the community's success in attracting new investment, the availability of tax increment revenue or other sources of funds to support or secure the City's payment obligation, the City's overall financial position, and the needs within the CRRD.

Under the TIF Act, the City will have 10 years from the adopting of this Redevelopment Plan to issue the initial series of TIF Bonds to finance all or a portion of the Public Projects. Provided that the City issues such initial series of TIF Bonds within such 10 year period, the City may issue subsequent obligations to finance Public Projects provided such obligations mature on or before the expiration of this Redevelopment Plan, and further provided that the aggregate principal amount of TIF Bonds previously issued and to be issued by the City does not exceed \$40 million. Any tax increment bond issue will require the adoption of a bond ordinance by the City Council at a future date. The potential \$40 million total includes actual project costs, reserves and allowances for increased costs in the future. The term of any TIF Bonds that the City may issue will not exceed 25 years from their issuance date. Notwithstanding the foregoing, regardless of whether or when tax increment bonds are issued, the duration of this Redevelopment Plan may not exceed 25 years from the date of adoption.

Each of the five tax districts will benefit significantly in the short and long terms from the implementation of this Redevelopment Plan, and the Public Projects and Catalyst Projects contemplated hereby. In the short term, the Public Projects will improve streets, intersections, utilities and other infrastructure that are used by all. In the long term, the Public Projects and Catalyst Projects will help attract high quality investment to the CRRD that will add to the tax base and financial strength of each tax district. Upon completion of the redevelopment projects contemplated by this Redevelopment Plan, the CRRD will be dissolved and the full financial benefit of all growth that has occurred within the CRRD will accrue to each tax district.

The table below shows the projected impact of this Redevelopment Plan on each taxing district in fiscal year (FY) 2019-2020. The budgets of each taxing district for FY 2019-2020 have been estimated using such taxing district's current general fund budget (FY 2009-2010), which (except in the case of the City) does not include the payment of debt service on general obligation bonds, as the base year and assuming annual rates of growth as described below. The real property tax revenues that would be foregone by each taxing district through this Redevelopment Plan are computed based on current tax millage rates imposed for operating purposes only (except with respect to the City, which does not presently segregate its millage levy), assuming a 100% collection rate, and applying such millage rates to the \$449,874,066 in new taxable real estate investment assumed to be completed during such period. **This amount of investment would generate \$6,164,526 in new tax revenues and would be sufficient to pay debt service on \$40 million in TIF Bonds over 25 years (assuming \$3,092,646 of annual debt**

service at average interest cost of 6% per annum). The City expects the maximum impact on the taxing districts to range from 0.68% to 1.89% of projected budgets.

Except with respect to the City, as noted above, the foregone revenues calculations for the listed taxing districts do not include millage levied for the payment of debt service on general obligation bonds. In addition, in order to give effect to Act 388 (discussed below), the foregone revenue calculation for School District No. 1 of Richland County do not reflect operational millage levied on owner-occupied residential real property (“4% property”). Finally, none of the real property tax revenues shown below reflect property tax relief eligible for property owners, such as the Homestead exemption.

<u>Tax District</u>	FY 2009-2010 <u>Budget</u>	FY 2019-2020 <u>Proj. Budget</u>	FY 2019-2020 Proj. <u>Rev. Foregone</u>	FY 2019-2020 <u>% of Proj. Budget</u>
City of Columbia*	\$106,303,068	\$116,973,092	\$2,211,701	1.89%
Richland County*	133,794,584	147,792,457	2,047,123	1.39
Rich. Co. School District One*	238,450,399	279,383,349	1,893,018	0.68
Riverbanks Zoo and Gardens*	1,868,100	2,535,051	29,309	1.16

* Based on discussions with representatives of the respective taxing districts, the projected FY 2019-2020 budgets for such taxing districts have been computed by assuming annual increases from the FY 2009-2010 budgets equal to the following growth rates: City of Columbia (various, ranging from 0.9% to 2.1%), Richland County (1.0%), Richland County School District One (2.0%), and Riverbanks Zoo and Gardens (3.1%). Presently, no real property tax revenues are collected within the District with respect to the Richland/Lexington Airport District; assuming the Airport District continues not to impose real property taxes therein, the issuance of the tax increment bonds contemplated hereby should have no financial impact on the Airport District. The information included in this table, including the growth rates assumed thereby, are estimates only based solely on assumptions made for the specific purposes of this table; in no way should this information be used as a forecast of future economic development or fiscal strength (of the City or the respective taxing districts) or otherwise to be construed or interpreted for any other purpose.

In 2006, the South Carolina General Assembly, by legislation and constitutional amendment, made substantial revisions to the authority of local governments to increase property tax rates and to the method of revaluing property in periodic reassessments. The basic legislation was amended in 2007 to address issues in implementation. The principal effects of Act 388 of the General Assembly of the State of South Carolina for 2006 and Act 57 of the General Assembly of the State of South Carolina for 2007 (collectively, “Act 388”) on local governments were to limit increases in property tax rates and limit on increases in value of property for property taxes as a result of periodic reassessment.

South Carolina requires periodic reassessment of real property to establish its value for purposes of imposing taxes. Act 388 and the accompanying constitutional amendment provide that the fair market value of real property for *ad valorem* tax purposes must be determined at the later of: (1) property tax year 2007, (2) the date an assessable transfer of interest occurs, (3) the time of a county-wide reassessment, which is required to occur every five years (provided, in the case of a reassessment, that the increase in the fair market value of real property cannot exceed 15% within a five-year period, except to the extent the property is improved, sold or made subject to another “assessable transfer of interest”) and (4) the time of an appeal that results in a

redetermination of fair market value. The assessment method of Act 388 adds to the fair market value of real property, as determined above, the fair market value of subsequent improvements and additions to the real property.

Generally speaking, projections of future assessed value growth, especially in light of statutory and legal restrictions which change from time to time, are inherently difficult to perform and may be of limited value. The table set forth above, however, relates solely to tax revenues and projected foregone tax revenues attributable to the Catalyst Projects (and the assessed values attributable thereto); because such assessed values are assumed to be based on construction costs of the Catalyst Projects (e.g. likely considered improvements to property which are not subject to the 15% limit on changes in fair market value), any increases in assessed values directly resulting from the Catalyst Projects should not be affected by the current state law limits. Notwithstanding the foregoing, no assurance can be given by the City as to the actual changes in assessed values for properties within the CRRD or the ultimate effect of state law (whether in current form or as may be changed in the future) as it may relate to assessed values, real property taxes or the ability of local governments to fund their operations and other governmental purposes.

In summary, the City believes that the proposed redevelopment projects contemplated by this Redevelopment Plan will have no effect on the current real property tax revenues of the taxing districts which levy taxes on property located in the CRRD. All local governments will receive new revenues resulting from property taxes on new personal property investments and from the growth of real estate values outside the CRRD. All tax districts which consent to the Redevelopment Plan will forgo a small portion of their future revenue growth for a period of time. In return, all will benefit from a stronger, more diverse tax base and economy, improved roads, utilities and other infrastructure, and a more attractive community.

CHAPTER 9 – DISPLACEMENT IMPACT

The acquisition of both residential and business properties may be necessary to provide roadway improvements, utility system improvements, public facilities, walkways, parks and other public improvements in the CRRD. In some cases an acquisition may cause a business or resident to be relocated from their present location. Based on current expectations contemplated in the CRRD, the overall displacement impact is expected to be very minimal. The Catalyst Projects are projected to create new residences and businesses, but presently are not expected to result in the relocation of residents and businesses as outline in the following procedures.

However, should there be temporary or permanent displacement of residents as a result of the projects funded by public investment described above, the following procedures are expected to be followed. First, any cost of acquiring property and relocating residence and businesses will result in property owners receiving fair market value for their property as determined by two appraisals. Second, residences and businesses that are displaced will be eligible to receive moving expenses and payment for tenant improvements that cannot be moved. Third, the City has extensive experience with the relocation of persons displaced by public projects. City staff is extremely familiar with and is prepared to follow all requirements of public law 91-646, “Uniform Relocation Assistance and Real Property Acquisition Policies Act of 1970 as Amended” and South Carolina Code Section 28-11-10 “Relocation Assistance”. The general steps that will be followed are:

1. After the public hearing regarding this redevelopment plan, City staff will assemble those affected by the redevelopment projects, distribute literature on the relocation process, provide a general explanation of individual’s rights under public law, and schedule individual meetings to discuss details specific to each person.
2. Conduct appraisals on properties to be acquired; and begin the acquisition process.
3. Complete a profile on each property owner/tenant and structure.
4. Conduct a survey of properties available in the vicinity of the projects; and contact realtors and create a bank of comparable properties that are available.
5. Work directly with each property owner/tenant in locating a selecting a comparable location based on profile; and have the City Inspection Division verify that the new structure is safe, decent and sanitary and in compliance with all City building codes.
6. Prepare paperwork required to validate relocation assistance payment, provide assistance to minimize impact of the move, and assist with preparation of the claim for a relocation payment.
7. Acquire property from the owners.
8. Provide assistance to each property owner/tenant in moving to a new location; and upon completion of move, make moving assistance payment.

Appendix A

SUMMARY

COLUMBIA RENAISSANCE REDEVELOPMENT DISTRICT

This Appendix provides additional information regarding the Catalyst Projects. References are made to other parts of this Redevelopment Plan for a statement of assumptions and limitations applicable hereto. All dollar amounts included are estimated values.

- **Location.** The 5.7 square mile study area has the general boundaries of Bull Street and North Main Street to the North and West, Farrow Road and Two Notch Road to the East, and Gervais Street on the South. Within the study area, the plan identifies several key characteristics indicating blight. The plan also identified key demographic characteristics of the area reflecting the vulnerabilities of the district when compared to the metropolitan area.
- **Current Assessed Value; Projected Assessed Value at Build-Out.** The current assessed value of the taxable real property within the CRRD (based on 2009 data) is \$31,595,500. The projected assessed value of the taxable real property within the CRRD at build-out of projected private development is \$54,140,902, an increase of approximately \$22.5 million.
- **Projected Incremental Taxes.** Assuming full participation of all taxing entities, stable millage rates, and equal annual growth in assessed value, the value of estimated annual incremental tax revenues after build-out within the CRRD is approximately \$6 million. This is an annual return on investment of 15% on the \$40,000 invested through the TIF.
- **Projects.** A description of the proposed redevelopment projects is contained in the CRRD Plan. These projects build on the North Columbia Master Plan and the East Central Master Plan, both of which the City of Columbia has prepared and is ready to execute. To help implement the goals, the plan identifies seven catalyst projects (the "Catalyst Projects") in the study area. The projects are mixed-use in nature and reflect a public/private partnership, with the City providing the necessary public infrastructure. The seven sites focus on tax exempt commercial property that is either vacant or blighted and will not result in the displacement of residents. It should also be noted that the Catalyst Projects listed in the two master plans are expected to be jumpstarted as a result of the CRRD projects being completed.
- **Costs; Obligations.** The total expected cost of the redevelopment projects and the Catalyst Projects, in current dollars, is approximately \$490 million. The CRRD Plan proposes that the City may approve, by future action, the issuance of obligations in an aggregate principal amount of not exceeding \$40 million. To the extent funds are secured from other sources to pay for the indicated public infrastructure, this will reduce the amount which might otherwise be funded with obligations.
- **Economic Impact.** In general terms, the Catalyst Projects will have short-term impact of providing jobs during the construction phase. Long-term, the projects will have multiple impacts on the study area, including permanent job creation, providing additional housing opportunities, providing local retail and services for the community, improving the appearance and character of the area, and enhancing the community culture. The CRRD is projected to create over 8,700

direct and indirect jobs within the area. This estimate is conservative, but could increase as economic conditions improve and future development increases.

- Phasing.** The business and community leaders involved in the development of the CRRD propose that the obligations, if and when issued, will be phased such that the maximum potential private development is encouraged on an incremental basis.
- Prior Work Associated with the CRRD.** The City of Columbia recognizes that private/public partnerships are necessary for the redevelopment of the CRRD. In planning, the CRRD was meant to provide an incentive to private developers and investors who might not otherwise identify areas of the CRRD for potential development. The City of Columbia not only envisioned partnerships with private developers, but also with other leading entities of the community such as Benedict College, Columbia College, Allen University, and Palmetto Health Richland. These partnerships have been realized through the creation of the CRRD.
- Assessed values for Columbia City Limits vs. the CRRD.** The charts below represent the growth comparisons between the corporate limits of Columbia and the CRRD, which is 5.7 square miles. These charts clearly show the lagging growth of the CRRD compared with the rest of the city. The CRRD has little financial impact on the taxing districts in its current state, but with TIF investment could make a significant financial contribution to the taxing entities.

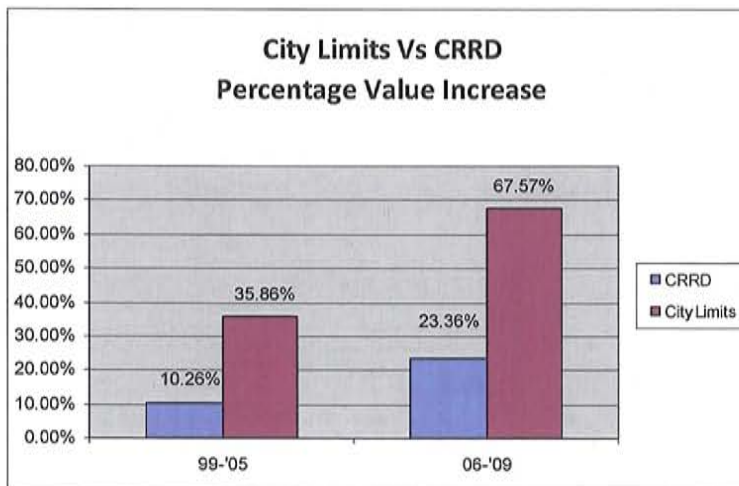
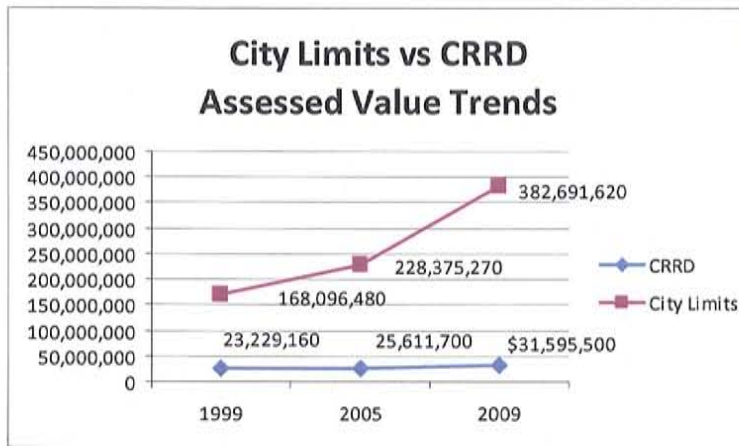

The following shows the geographic boundaries of the CRRD and the locations of the Catalyst Projects described hereto.

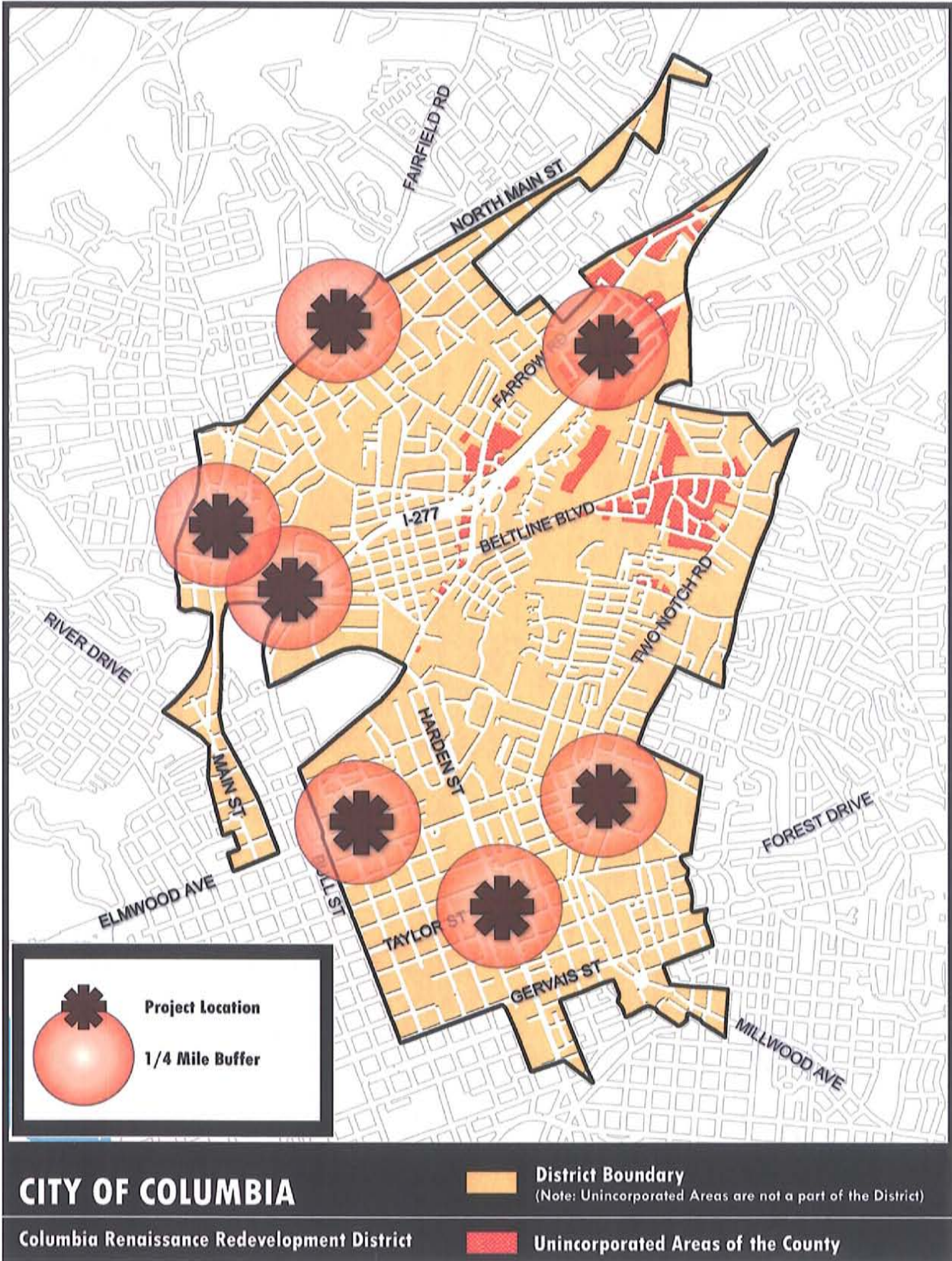

DESCRIPTIONS OF CATALYST PROJECTS

Included in this section are 7 projects that are planned for development within the Columbia Renaissance Redevelopment District. The focus of the descriptions is the nature of the project, project costs, economic impact to the community, job creation projections, and the impact in tax revenues to the taxing districts.

In addition to the assumptions and limitations described in other parts of this Redevelopment Plan, the following are assumptions that were made in determining the tax revenues:

1. Assumes no change in millage from the beginning of the plan through the completion of construction.
2. In calculating the taxes generated after build out, property tax credits (i.e. Homestead, local option sales tax credit) were not taken into consideration. Also, the said numbers assume a 100% collection rate. This means that 100% of the levied millage is shown in the tables.
3. The operational millage for School District No. 1 of Richland County is only applied to commercial property. However, the bond millage for School District No. 1 of Richland County would be applied to both commercial and residential property.
4. Commercial property is assessed at 6% and residential property is assessed at 4%.
5. Future assessed values of the properties were calculated by using the current agricultural land value plus the cost of vertical construction. The proper assessment for residential and commercial property is then applied to the sum of the land value and vertical construction costs. If the current value of the land is unknown, then only the cost of the vertical build-out is used for the future property value.

CONTENTS

Page

Sunset Hotel Development	A-5
North Main Development	A-7
Senior Matters	A-10
Allen University Mixed Use Development.....	A-12
Columbia College	A-15
Wellness Center at Two Notch Road.....	A-17
Bull Street Development.....	A-19

COLUMBIA RENNAISSANCE REDEVELOPMENT DISTRICT

Project Description # 1

PROJECT NAME:

Sunset Hotel Development

PROJECT DESCRIPTION:

This project will be an 81-room MainStay Suites hotel located at 1301 Sunset Drive. This is an extended stay hotel with rooms that provide home-like amenities, such as a full refrigerator, an oven with a two-eye stove top, microwave, and full sink. This hotel will sit on 2.82 acres of land and the building will be 56,000 square feet in size and provide a walking trail to complement the natural flowing creek that runs along the property.



DEVELOPER:

Columbia Empowerment Zone, Inc.; Lexington Hospitality

COST BREAKDOWN:

Construction	\$ 4,500,000
Landscaping	40,000
Site Work	1,160,000
Land	350,000
Contingency	50,000
Soft Costs (eng. & arch.)	549,700
Total Project Cost	\$ 6,649,700

ECONOMIC IMPACT

As part of a much larger master plan, this project was planned with the idea of spurring more private investment, eliminating blight, and improving the overall look and character of this area. With the medical park development across the street and Palmetto Health Richland approximately 100 yards away, this development will be the catalyst to inviting more retail and restaurant oriented businesses into the area providing even more jobs for local residents. Once completed, this hotel will immediately provide over 27 jobs to local residents of the North Columbia community and further contributing to the overall revitalization of the area.

In addition, this hotel development aims to provide a connection between the western and eastern sides of I-277. This will provide increased traffic to the business located on the eastern side of I-277 such as Subway, BJ's Café, and the recently built Sandhills Pediatric Office.

Currently, this property is a wooded area that lacks characteristics for possible public use. The neighboring vacant commercial property west of the site was formerly a Sam's Wholesale Club. After the completion of the hotel, this will be a more vibrant area making it more attractive to national retailers and private developers and resulting in an increased tax base for all taxing districts and ultimately making the neighboring property more attractive for a jumbo retailer, such as Wal-Mart, Target, or Walgreens further improving this corridor economically.

TIF INVESTMENT: \$2 million

TIF investment will be used for the following:

- Earthwork
- Sidewalks and Paving
- Storm Drain System
- Erosion Control
- Water
- Sewer
- Street Lighting
- Landscaping

IMPACT ON TAXING DISTRICTS

TIF Investment:	\$2,000,000
Private Investment:	\$4,500,000 (construction)
Land Value:	\$ 350,000
Current Assessment:	\$ 21,000
Future Assessment:	\$ 291,000 (100% commercial)

<u>Taxing District</u>	<u>Current Taxes</u>	<u>Taxes After Build</u>
Richland County (90.8)	\$ 1,907	\$ 26,423
Richland County Bonds (9.0)	189	2,619
City of Columbia (98.1)	2,060	28,547
Richland District One (231.4)	4,859	67,337
Richland One Bonds (53.0)	1,113	15,423
Riverbanks Zoo (1.3)	27	378
Riverbanks Zoo Bonds (0.7)	15	204
	\$10,170	\$140,931

(1285.71% increase)

COLUMBIA RENNAISSANCE REDEVELOPMENT DISTRICT

Project Description # 2

PROJECT NAME:

North Main Development

PROJECT DESCRIPTION:

This project encompasses a compilation of goals and tasks. The first two phases of the North Main Plaza have been completed and the final two phases are now ready for development. Phase IV is located at the corner of North Main and Miller Avenue and will consist of a 4500 square foot national franchise restaurant. The restaurant will be a neighborhood grill and bar with a signature family-style atmosphere. This site consists of 2.35 acres of land that will be shared with a retail establishment directly next door on phase III. The negotiations with a national franchise are underway for phase III, which will be a 9,000 square foot multi-tenant building.



The additional milestones for the North Main Development involve the systematic acquisition of surrounding blighted properties of the North Main Plaza. The goal is to purchase these properties over the course of the next 6 to 10 years and provide a platform for new commercial and retail vibrancy for the North Main area, thereby removing the blight and creating a destination point in north Columbia.

DEVELOPER:

Columbia Empowerment Zone, Inc.

COST BREAKDOWN:

Construction	\$ 750,000
Equipment	75,000
Mobilization	10,000
Demolition	17,300
Site Work	287,788
Storm Drain System	44,009
Erosion Control	6,975
On Site Water Distribution	25,718
Sanitary Sewer	61,815
Landscape	100,000
Outdoor Lighting	80,000
Contingency	218,791
Other Land Acquisition	5,000,000
Total Project Cost	\$ 6,667,396

ECONOMIC IMPACT

The phase III and IV developments of the North Main Plaza will immediately create in excess of 60 jobs for the Eau Claire community. Together, these two phases will complete the development of the North Main Plaza. One objective for the North Main Plaza is to provide an atmosphere for families to shop and dine, which has been desired by residents of Eau Claire for several years. Another objective is to reduce the major problem of leakage of consumer spending outside of North Columbia due to residents having to leave this community to find similar retail stores and restaurants not found in Eau Claire. Recapturing these dollars and attracting national franchises and local customers outside of Eau Claire will help with the long-term goal of creating more jobs for the residents of this community.

Another major phase of the North Main development is to remove surrounding blight and increase attraction from national retailers significantly increasing the likelihood of future private investment. The abundance of vacant and abandoned property is currently prohibiting private developers and national franchises from considering the North Main area as a destination point. The ability to purchase these abandoned properties will allow for the opportunity to bring vibrant businesses that otherwise would not have considered having a presence on North Main.

TIF INVESTMENT: \$6 million

TIF investment will be used for the following:

- Property Acquisition
- Demolition
- Earthwork
- Sidewalks and Paving
- Storm Drain System
- Erosion Control
- Water
- Sewer
- Street Lighting
- Landscaping
- Tactical Wireless Video/Audio Surveillance system
- Broadband Wireless
- Wi-Fi, WiMAX

IMPACT ON TAXING DISTRICTS:

TIF Investment:	\$6,000,000
Private Investment:	\$ 750,000 (construction)
Land Value:	\$ 297,650
Current Assessment:	\$ 17,859
Future Assessment:	\$ 62,859 (100% commercial)

<u>Taxing District</u>	<u>Current Taxes</u>	<u>Taxes After Build</u>
Richland County (90.8)	\$1,622	\$ 5,708
Richland County Bonds (9.0)	161	566
City of Columbia (98.1)	1,752	6,166
Richland District One (231.4)	4,133	14,546
Richland One Bonds (53.0)	947	3,332
Riverbanks Zoo (1.3)	23	82
Riverbanks Zoo Bonds (0.7)	13	44
	\$8,649	\$30,443

(251.97% increase)

COLUMBIA RENNAISSANCE REDEVELOPMENT DISTRICT

Project Description # 3

PROJECT NAME:

Senior Matters

PROJECT DESCRIPTION:

This will be an open living community for seniors and physically challenged individuals. This is located at 5406 Farrow Road and will consist of a 245,154 square foot building with onsite amenities for residents such as swimming pool, convenience store, pharmacy, medical staff, and rooms with fully equipped kitchens. The residents of this facility will be Veterans as rehabilitation patients and seniors.



DEVELOPER:

Senior Matters; Monticello Capital; Bobbitt Design Build

COST BREAKDOWN:

Construction	\$ 37,698,385
Site Work	1,350,000
Land	378,600
Soft Costs (eng. & arch.)	1,928,000
Total Project Cost	\$ 41,354,985

ECONOMIC IMPACT

For years Farrow Road has been on the verge of redevelopment. The property was made available, but the investors and developers wanting to invest in this area were non-existent. Senior Matters' concept was a great fit for the 9.90 acres. The land was cleared several years ago and now sits vacant constantly having to be cleared of trash and garbage and grass regularly mowed. The Senior Matters project will not only be a local hub, but a national destination point for veterans needing assisted living or rehabilitation because of its innovative concepts and services for veterans. This will help to bring a national attention to Columbia and helping the city to become more economically viable.

TIF INVESTMENT: \$1.35 million

TIF investment will be used for the following:

- public water, sewer, electrical, and stormwater systems
- street improvements
- landscaping
- street lighting
- sidewalks
- street signage
- other site work and preparation

IMPACT ON TAXING DISTRICTS:

TIF Investment:	\$ 1,350,000
Private Investment:	\$37,698,385 (construction)
Land Value:	\$ 378,600
Current Assessment:	\$ 0
Future Assessment:	\$ 1,943,937 (50% commercial, 50% residential)

<u>Taxing District</u>	<u>Current Taxes</u>	<u>Taxes After Build</u>
Richland County (90.8)	\$0	\$176,507
Richland County Bonds (9.0)	0	17,495
City of Columbia (98.1)	0	190,697
Richland District One (231.4)*	0	224,910
Richland One Bonds (53.0)	0	103,027
Riverbanks Zoo (1.3)	0	2,527
Riverbanks Zoo Bonds (0.7)	0	1,361
	\$0	\$716,524

* School District operational millage not levied on owner-occupied residential property

COLUMBIA RENNAISSANCE REDEVELOPMENT DISTRICT

Project Description # 4

PROJECT NAME:

Allen University Mixed Use Development

PROJECT DESCRIPTION:

This will be a 48,064 square foot mixed business and residential development with retail space on the first level. The upper levels will consist of three floors with ten four-bedroom apartment style suites on each level. This development will be located at the Northwest corner of Hampton and Harden Streets.



Allen University will enter a joint venture with a private developer to improve and build residential and retail shops on properties bordering Hampton and Harden Streets. Currently there are two vacant buildings, one building used as a hotel, and one smaller building being used for public weekly gatherings by religious groups. Allen University proposes to purchase the vacant buildings and the poorly maintained hotel.

The first level of the project will consist of three retail shops, including a cell phone store, an eatery, and an internet café. Additionally, Allen University owns the historic African American theater building, which was used in the 1940s and 50s for African American theater patrons. This historic African American theater will be renovated and restored to be used as a fine arts center for gatherings of 300-400 people.

DEVELOPER:

Allen University; Reginald Barnes

COST BREAKDOWN:

Construction	\$ 4,394,060
Site Work	1,500,000
Land Cost	733,000
Total Project Cost	\$ 6,627,060

ECONOMIC IMPACT

The financial impacts of this proposed project are numerous. In addition to improving the visual appeal of the entire block of Harden and Hampton Streets to match the improvements already in place on the corner of Harden and Taylor, this project will prove fiscally sound for the University and the city of Columbia and its residents. The historic African American theater will attract visitors and/or tourists, which in turn brings people to the city and the community.

The overall development will also provide extensive job creation. This project will require the employment of subcontractors, plumbers, electricians, and general construction workers. The proposed retail space will create approximately 60 permanent jobs through shop and theater employees, residential assistants, building managers, maintenance personnel, and security. The majority of the subject properties are tax exempt and the resulting multi-million dollar project improvement will result in an immediate boost to the tax base.

TIF INVESTMENT: \$1.5 million

TIF investment will be used for the following:

- Public Water, Sewer, Electrical, and Stormwater Systems
- Property Acquisition
- Street Improvements
- Demolition
- Landscaping
- Street Lighting
- Sidewalks
- Street Signage
- Other Site Work and Preparation

IMPACT ON TAXING DISTRICTS:

TIF Investment: \$1,500,000
 Private Investment: \$4,394,060 (construction)
 Land Value: \$ 436,500
 Current Assessment: \$ 53,110
 Future Assessment: \$ 219,702 (50% commercial, 50% residential)

<u>Taxing District</u>	<u>Current Taxes</u>	<u>Taxes After Build</u>
Richland County (90.8)	\$ 4,822	\$19,949
Richland County Bonds (9.0)	478	1,977
City of Columbia (98.1)	5,210	21,553
Richland District One (231.4)*	12,290	25,420
Richland One Bonds (53.0)	2,815	11,644
Riverbanks Zoo (1.3)	69	286
Riverbanks Zoo Bonds (0.7)	37	154
	\$25,721	\$80,982

(214.85% increase)

* School District operational millage not levied on owner-occupied residential property

COLUMBIA RENNAISSANCE REDEVELOPMENT DISTRICT

Project Description # 5

PROJECT NAME:

Columbia College

PROJECT DESCRIPTION:

This project is a part of the North Columbia Master Plan Catalyst Projects. This is a mixed-use development of approximately 1.6 acres at the intersection of North Main and Columbia College Drive. The first phase will include twenty four 1,100 square foot two bedroom residential units on the ground, second, and third floors. The ground floor will also include approximately 4,100 square feet of retail space. Phase II will include an additional two-story building will include 8 two bedroom residential units of approximately 1,100 square feet each. Phase III will include 32 two-bedroom units with 4,100 gross square feet of ground floor retail space.



DEVELOPER:

Columbia College

COST BREAKDOWN:

Construction	\$ 3,838,560
Site Work	150,000
Municipal Costs	135,000
Soft Costs (eng. & arch.)	215,000
Construction Financing Costs	924,704
Total Project Cost	\$ 5,363,264

ECONOMIC IMPACT

This development will provide much needed services to both residents and students. There is a large, untapped economic market associated with Columbia College. With 1,300 students, staff of 200 and a growing evening course curriculum, the retail services surrounding the college are not reflective of the needs of the area.

The North Columbia Master Plan calls for redevelopment directly associated with this intersection to provide a mix of retail and restaurant services as well as housing to meet the demand of the student population as well as the residents. It states that this area does not have adequate retail services, which hampers the efforts in attracting potential new residents. This

project will be the initial drive towards overcoming that obstacle. It will also bring Columbia closer to achieving its goal of creating a more vibrant North Columbia and making the campus more attractive to potential students.

TIF INVESTMENT: \$1.5 million

TIF investment will be used for the following:

- Public Water, Sewer, Electrical, and Stormwater Systems
- Property Acquisition
- Street Improvements
- Landscaping
- Street Lighting
- Sidewalks
- Street Signage
- Other Site Work and Preparation

IMPACT ON TAXING DISTRICTS:

TIF Investment:	\$1,500,000
Private Investment:	\$3,838,560 (construction)
Land Value:	\$ 105,300
Current Assessment:	\$ 0
Future Assessment:	\$ 197,193 (50% commercial, 50% residential)

<u>Taxing District</u>	<u>Current Taxes</u>	<u>Taxes After Build</u>
Richland County (90.8)	\$0	\$17,905
Richland County Bonds (9.0)	0	1,775
City of Columbia (98.1)	0	19,345
Richland District One (231.4)*	0	22,815
Richland One Bonds (53.0)	0	10,451
Riverbanks Zoo (1.3)	0	256
Riverbanks Zoo Bonds (0.7)	0	138
	\$0	\$72,685

* School District operational millage not levied on owner-occupied residential property

COLUMBIA RENNAISSANCE REDEVELOPMENT DISTRICT

Project Description # 6

PROJECT NAME:

Wellness Center at Two Notch Road

PROJECT DESCRIPTION:

This is a planned 99,871 square foot building sitting on 3.32 acres of land sitting at 2000 Two Notch Road. This development will consist of 4 stories of medical office/medical technology space (66,900 sqft) and retail with penthouse restaurant space (32,966 sqft). The building will be designed with LEED Gold Certification.60,000 square feet of medical office space, 10,000 square feet of retail space and a 5,000 square foot restaurant.



DEVELOPER:

Benedict College; Harris+Smith, LLC

COST BREAKDOWN:

Construction	\$ 9,993,061
Infrastructure	1,500,000
Tenant Improvements	2,479,470
Land	500,000
Soft Costs, Interest & Fees	4,300,530
Total Project Cost	\$ 18,773,061

ECONOMIC IMPACT

This project is expected to generate significant economic impact along the Two Notch Road corridor and surrounding communities. Up to 450 construction and temporary jobs will be created and a projected 60 permanent jobs will be created once construction is complete. It is expected that Providence Hospital and Benedict College will occupy significant space within the facility to house physicians’ practices and the college’s allied health training program.

The addition of supportive retail (i.e. convenience store, video rental, quick service restaurant, coffee shop, and family themed restaurant) will address the needs identified in the surrounding community through a retail study completed by ERA.

TIF INVESTMENT: \$2 million

TIF investment will be used for the following:

- Public Water, Sewer, Electrical, and Stormwater Systems
- Street Improvements
- Landscaping
- Street Lighting
- Sidewalks
- Street Signage
- Other Site Work and Preparation

IMPACT ON TAXING DISTRICTS

TIF Investment:	\$2,000,000
Private Investment:	\$9,993,061 (construction)
Land Value:	\$ 500,000
Current Assessment:	\$ 0
Future Assessment:	\$ 495,000 (100% commercial)

<u>Taxing District</u>	<u>Current Taxes</u>	<u>Taxes After Build</u>
Richland County (90.8)	\$0	\$ 44,946
Richland County Bonds (9.0)	0	4,455
City of Columbia (98.1)	0	48,560
Richland District One (231.4)	0	114,543
Richland One Bonds (53.0)	0	26,235
Riverbanks Zoo (1.3)	0	644
Riverbanks Zoo Bonds (0.7)	0	347
	\$0	\$239,729

COLUMBIA RENNAISSANCE REDEVELOPMENT DISTRICT

Project Description # 7

PROJECT NAME:

Bull Street Development

PROJECT DESCRIPTION:

This is a major development for Columbia. The Bull Street property, currently the State Mental Health Department, is 181 acres in size and is the largest parcel of land that is available in Columbia. The development planned for this property is a mix of new residential and commercial construction that is sure to revitalize downtown Columbia.



This plan will include 1,243 residential dwelling units, including apartment/condominium units, townhomes, and single family homes of a variety of sizes and levels of affordability. In addition the plan incorporates approximately 500,000 square feet of commercial and office areas and a 160-room hotel. The plan also includes a church, hiking and bike trails, recreational spaces, community facilities, and major off-site roadway improvements.

DEVELOPER:

COST BREAKDOWN:

Construction	\$388,700,000
Site Preparation	15,037,767
Infrastructure (Utilities)	2,840,194
Infrastructure (public roads)	4,118,004
Infrastructure (pond and stream)	4,371,432
Land Cost	30,000,000
Total Project Cost	\$445,067,397

ECONOMIC IMPACT

This will be the largest development project in downtown Columbia and will by far have the most impact on the downtown economy. The ongoing construction is projected to provide over

1,500 jobs for construction workers, and in total, will create 2,600 direct and indirect jobs for the Columbia area.

Once the initial residential phases are completed, the downtown businesses will thrive from the increase in residents that live, work, and play downtown. In terms of an immediate financial impact on the tax base, this property is currently tax exempt, and once sold, will provide an immediate boost in taxes.

This property currently contains old and abandoned buildings that are of significant historical importance, but are not providing any public benefit. This property development will result in several of these buildings being renovated to retain their historical status, while new buildings and houses are developed to bring a modern, but complementary aesthetic.

While downtown Columbia, specifically Main Street, has focused on recruiting more retail components for a more urban feel, the Bull Street project will help to bring vibrancy back to downtown Columbia. With the increase in residents, more national retailers will be able to quantify the demand and will now see downtown Columbia as a viable option for a location, thus creating even more jobs.

TIF INVESTMENT: \$20 million

TIF investment will be used for the following:

- Earthwork and Erosion Control
- Site Lighting
- Landscaping
- Water
- Sewer
- Power/Gas/Communications
- Paving and Storm Drainage
- Stormwater Ponds and Piping
- Asbestos Abatement and Demolition

IMPACT ON TAXING DISTRICTS

TIF Investment:	\$ 20,000,000
Private Investment:	\$388,700,000 (construction and cost of land)
Land Value:	\$ 30,000,000
Current Assessment:	\$ 0
Future Assessment:	\$ 19,427,680 (32% commercial, 68% residential)

<u>Taxing District</u>	<u>Current Taxes</u>	<u>Taxes After Build</u>
Richland County (90.8)	\$0	\$1,764,033
Richland County Bonds (9.0)	0	174,849
City of Columbia (98.1)	0	1,905,855
Richland District One (231.4)	0	14,602
Richland One Bonds (53.0)	0	1,029,667
Riverbanks Zoo (1.3)	0	25,256
Riverbanks Zoo Bonds (0.7)	0	13,599
	\$0	\$4,927,862

* School District operational millage not levied on owner-occupied residential property

Appendix B

Appendix B
Complete Property Listing for CRRD

TMS	Year	LandAppr	BldgAppr	Appr	Taxable	TotAssm	Ratio
R09012-06-04	2009	48000	151300	199300	171600	6860	1
R09012-06-05	2009	69500	388600	458100	458100	27490	2
R09012-06-06	2009	48000	102300	150300	148500	5940	1
R09012-06-07	2009	32500	140900	173400	163600	9820	2
R09012-06-08	2009	76800	69200	146000	146000	8760	2
R09012-06-09	2009	12000	27100	39100	34600	2080	2
R09012-06-10	2009	17900	0	17900	17900	1070	2
R09012-06-11	2009	41800	97800	139600	139600	8380	2
R09012-07-04	2009	33000	68700	101700	100700	6040	2
R09012-07-05	2009	33000	92400	126400	122000	4880	1
R09012-07-06	2009	33000	66100	99300	94900	5690	2
R09012-07-07	2009	33000	100400	133400	127500	5100	1
R09012-07-08	2009	33000	117900	151100	145600	5820	1
R09012-07-09	2009	36000	238000	274200	269300	10770	1
R09012-07-10	2009	33000	105100	138100	134400	5380	1
R09016-01-01	2009	11200	0	11200	11200	670	2
R09016-01-02	2009	37400	84600	122000	120100	7210	2
R09016-02-01	2009	46700	74200	120900	120900	7250	2
R09016-02-02	2009	18800	84700	103500	88800	5330	2
R09016-02-06	2009	685500	1032500	1722100	1722100	103330	2
R09016-02-07	2009	28000	56100	84100	81800	4910	2
R09016-02-08	2009	28400	33800	62200	60700	3640	2
R09016-02-09	2009	68800	0	68800	68800	4130	2
R09016-02-11	2009	123000	388300	511300	511300	30680	2
R09016-12-01	2009	54100	16300	70400	70400	4220	2
R09016-12-02	2009	23400	179200	202600	202600	12160	2
R09016-12-04	2009	27900	0	27900	27900	1670	2
R09016-12-05	2009	10000	49300	59300	49700	2980	2
R09016-12-06	2009	47400	78700	131100	121100	7270	2
R09016-12-07	2009	121500	322800	444300	428400	25700	2
R09016-12-09	2009	64500	89900	154400	154400	9260	2
R09016-12-10	2009	64100	99100	163200	163200	9790	2
R09016-12-11	2009	76900	81500	158400	158400	9500	2
R09016-12-12	2009	48400	0	48400	48400	2900	2
R09016-12-13	2009	25800	0	25800	25800	1550	2
R09016-12-14	2009	26700	0	31700	31700	1900	2
R09016-12-15	2009	26700	0	26700	26700	1600	2
R09016-12-16	2009	70700	74000	144700	144700	8680	2
R09016-12-17	2009	255900	0	255900	255900	15350	2
R09016-12-18	2009	33000	80400	113400	100200	6010	2
R09016-12-19	2009	21800	0	21800	21800	1310	2
R09016-12-20	2009	11200	103600	114800	109000	6540	2
R09016-13-01	2009	30000	110200	140200	140200	8410	2
R09016-13-02	2009	30000	132000	163200	162000	6480	1
R09016-13-03	2009	42000	129700	171700	154700	9280	2
R09016-13-04	2009	21000	117800	138800	138800	8330	2
R09016-13-05	2009	21000	0	21000	20100	1210	2
R09016-13-06	2009	67100	22700	89800	89800	5390	2
R09016-13-08	2009	568600	281400	850000	850000	51000	2
R09016-13-13	2009	967000	2872700	3839700	3390700	203440	2
R09016-14-03	2009	17300	0	17300	17300	1040	2
R09016-14-04	2009	54600	157200	212000	191400	11480	2

R09016-14-05	2009	54300	2500	56800	56800	3410	2
R09016-14-06	2009	51700	145500	197200	197200	11830	2
R09016-14-07	2009	120200	86400	206600	206600	12400	2
R09016-14-08	2009	27000	120900	157900	156500	6260	1
R09016-14-17	2009	36000	0	36000	34500	2070	2
R09016-15-01	2009	30000	103100	133100	131000	5240	1
R09016-15-02	2009	33000	105600	138600	138600	5540	1
R09016-15-03	2009	30000	111500	141500	139000	5560	1
R09016-15-04	2009	33000	71400	104400	104400	6260	2
R09016-15-05	2009	33000	81700	114700	114300	6860	2
R09016-15-07	2009	57200	0	58700	58700	3520	2
R09016-15-09	2009	36000	310700	346700	0	0	0
R09016-15-10	2009	30000	115700	145700	145000	5800	1
R09016-15-11	2009	30000	96700	126700	124200	4970	1
R09016-15-12	2009	58300	13300	71600	71600	4300	2
R09016-15-13	2009	21300	0	21300	21300	1280	2
R09016-16-01A	2009	1934100	7564600	9498700	0	0	0
R09016-16-01B	2009	200	2985400	2985600	0	0	0
R09016-16-01C	2009	0	2731900	2731900	0	0	0
R09109-06-01	2009	42300	90200	132500	126700	7600	2
R09109-06-05A	2009	115400	177200	292600	292600	17560	2
R09109-06-06	2009	118400	177500	305100	305100	18310	2
R09109-06-07	2009	61800	44100	105900	105900	6350	2
R09109-08-01	2009	44100	311300	355400	0	0	0
R09109-08-02	2009	26600	0	26600	0	0	0
R09109-08-03	2009	6400	85400	91800	91800	5510	2
R09109-08-04	2009	33300	218200	251500	229100	9160	1
R09109-08-05	2009	17000	84700	101700	95900	5750	2
R09109-08-06	2009	75400	121600	197000	194100	11650	2
R09109-08-07	2009	42200	117800	160000	160000	9600	2
R09109-08-08	2009	37400	161700	199100	189200	11350	2
R09109-09-01	2009	89700	114900	204600	204600	12280	2
R09109-09-02	2009	13100	0	13100	13100	790	2
R09109-09-04	2009	17900	0	17900	17900	1070	2
R09109-09-06	2009	104200	190500	294700	269600	16180	2
R09109-09-08	2009	27800	0	27800	27800	1670	2
R09109-10-23	2009	15800	127200	143000	131800	7910	2
R09109-10-45	2009	51800	97200	149000	146700	8800	2
R09109-10-46	2009	61800	22300	84100	84100	5050	2
R09109-12-05	2009	39000	81400	120400	114800	4590	1
R09109-12-06	2009	33000	117000	150000	150000	6000	1
R09109-12-07	2009	33700	0	45700	45700	2740	2
R09109-12-08	2009	13400	0	13400	13400	800	2
R09109-12-09	2009	8000	0	8000	8000	480	2
R09109-12-10	2009	43600	85200	128800	128800	7730	2
R09109-12-11	2009	36000	66600	102600	98100	5890	2
R09109-12-12	2009	36000	144500	180500	180500	10830	2
R09109-12-13	2009	36000	88900	124900	119900	4800	1
R09109-12-16	2009	76000	83400	159400	133600	8020	2
R09109-12-17	2009	48800	108700	157500	157500	9450	2
R09109-13-03	2009	24000	0	24000	23000	1380	2
R09109-13-04	2009	36000	63200	99400	95100	5710	2
R09109-13-05	2009	10000	0	10000	10000	600	2
R09109-13-06A	2009	136900	0	136900	136900	8210	2
R09109-13-06B	2009	0	98800	98800	95300	5720	2
R09109-13-06C	2009	0	140300	140300	130000	7800	2
R09109-13-07	2009	100000	129000	229000	213700	12820	2

R09109-13-08	2009	33500	0	33500	0	0	0	0
R09109-13-10	2009	128700	162900	291600	0	0	0	0
R09109-13-12	2009	22300	183100	205400	189900	11390	2	2
R09109-13-13	2009	32500	64500	97000	0	0	0	0
R09109-13-14	2009	3700	0	3700	0	0	0	0
R09109-13-23	2009	36000	37100	73100	73100	4390	2	2
R09110-05-01	2009	10000	83600	93600	83600	5020	2	2
R09110-05-02	2009	12800	88000	104800	99200	3970	1	1
R09110-05-03	2009	22400	259400	284800	222800	13370	2	2
R09110-05-04	2009	20000	131600	151600	141100	8470	2	2
R09110-05-05	2009	30400	159500	189900	172000	6880	1	1
R09110-05-06	2009	28800	145200	174000	158600	6340	1	1
R09110-05-08	2009	40000	0	40200	29000	1160	1	1
R09110-05-11	2009	33300	116800	150600	115500	6930	2	2
R09110-05-12	2009	5000	75600	80600	73400	4400	2	2
R09110-10-06	2009	392900	1378300	1771200	1165900	69950	2	2
R09110-10-09	2009	20900	93800	114700	108100	6490	2	2
R09110-10-10	2009	107700	83700	192400	192400	11540	2	2
R09110-11-01	2009	95500	0	95500	95500	5730	2	2
R09110-11-02	2009	36100	110800	148400	148400	7400	1	1
R09110-11-03	2009	36100	148400	184500	167183	6690	1	1
R09110-11-10	2009	36100	173100	209200	187200	8420 ML		
R09110-11-11	2009	36100	101600	137700	119700	7180	2	2
R09110-11-12	2009	42600	74400	117000	107400	6440	2	2
R09110-11-13	2009	121300	80300	201600	201600	12100	2	2
R09110-12-01	2009	31400	154800	186200	166400	9980	2	2
R09110-12-02	2009	144500	400	144900	144900	8690	2	2
R09110-13-01	2009	10600	60300	70900	70900	3540	1	1
R09110-13-02	2009	37000	600	37600	37600	2260	2	2
R09110-13-03	2009	166500	163800	330300	330300	19820	2	2
R09110-14-01	2009	3300	0	3300	0	0	0	0
R09110-14-03	2009	39300	0	39300	39300	2360	2	2
R09110-14-04	2009	15000	0	15000	15000	900	2	2
R09110-14-05	2009	9900	136100	146000	133700	8020	2	2
R09110-14-06	2009	6200	0	8700	8700	520	2	2
R09110-14-07	2009	3000	0	3000	0	0	0	0
R09110-22-01	2009	105900	0	105900	105900	6350	2	2
R09110-24-01	2009	2500	0	2500	2500	150	2	2
R09111-03-01	2009	26400	148200	174900	170500	6820	1	1
R09111-03-02	2009	26400	84200	110900	109400	4380	1	1
R09111-03-03	2009	26400	131400	162800	162800	6510	1	1
R09111-03-04	2009	26400	110900	138800	138800	5550	1	1
R09111-03-05	2009	26400	143800	176400	176400	7060	1	1
R09111-03-06	2009	26400	99500	125900	124400	4980	1	1
R09111-03-07	2009	29700	113900	143600	143600	5740	1	1
R09111-03-08	2009	22000	99000	122500	122500	4900	1	1
R09111-03-10	2009	16500	0	16500	11500	460	1	1
R09111-04-01	2009	26400	106400	132800	132600	7960	2	2
R09111-04-02	2009	35900	67000	102900	102900	6170	2	2
R09111-04-03	2009	36000	99000	135000	119000	7140	2	2
R09111-04-04	2009	36000	89300	125300	104400	6260	2	2
R09111-04-05	2009	36000	102500	138700	122700	7360	2	2
R09111-04-06	2009	30000	21000	51000	49000	2940	2	2
R09111-04-07	2009	43800	378400	422200	339000	24070	1	1
R09111-04-08	2009	28900	107300	136200	136000	8160	2	2
R09111-04-09	2009	28900	139300	170700	157900	6320	1	1
R09111-04-10	2009	26400	125800	152200	152200	6090	1	1

R09111-04-11	2009	26400	164400	190800	190800	7630	1
R09111-04-12	2009	6000	0	6000	6000	360	2
R09111-05-01A	2009	418600	0	418600	418600	25120	2
R09111-05-01B	2009	200	29500	36500	34600	2080	2
R09111-05-01C	2009	200	10300	10500	10500	630	2
R09111-05-01D	2009	200	2500	2700	2700	160	2
R09111-05-01E	2009	200	157900	158100	158100	9490	2
R09111-05-01F	2009	0	118000	118000	118000	7080	2
R09111-05-01G	2009	0	83100	83100	83100	4990	2
R09111-06-01	2009	133900	118000	251900	251900	15110	2
R09111-06-02	2009	61300	60700	122000	115700	6940	2
R09111-06-03	2009	68300	209500	277800	277800	16670	2
R09111-06-04	2009	40400	0	40400	40400	2420	2
R09111-07-01	2009	33900	88000	121900	117000	7020	2
R09111-07-02	2009	35400	59400	95000	87600	5260	2
R09111-07-04	2009	83300	162900	246200	209300	12560	2
R09112-04-02	2009	118200	74500	192700	192700	11560	2
R09112-04-03	2009	73100	0	73100	73100	4390	2
R09112-04-04	2009	53200	253200	306400	306400	18380	2
R09112-04-05	2009	81600	181700	263300	263300	15800	2
R09112-04-06	2009	26600	201600	228200	0	0	0
R09112-04-07	2009	122300	463100	597400	597400	35840	2
R09112-04-08	2009	21800	33700	55500	55500	3330	2
R09112-04-16	2009	200	0	200	200	10	2
R09112-04-17	2009	15000	0	15000	0	0	0
R09112-04-18	2009	56200	0	56200	0	0	0
R09112-05-01	2009	109700	124500	234200	218000	13080	2
R09112-05-02	2009	9900	49200	59100	59100	2360	1
R09112-05-03	2009	7800	70800	78600	78600	4720	2
R09112-05-04	2009	6300	33300	39600	39600	2380	2
R09112-05-05	2009	6300	0	6300	6300	380	2
R09112-05-06	2009	109200	239000	348200	348200	20890	2
R09112-05-07	2009	7800	70800	78600	78600	4720	2
R09112-06-01	2009	97000	182800	279800	279800	16790	2
R09112-06-02	2009	64700	334700	399400	385700	23140	2
R09112-06-03	2009	10800	63000	74300	74300	2970	1
R09112-06-04	2009	10800	0	10800	10800	650	2
R09112-06-05	2009	44100	101500	145600	142600	5700	1
R09112-06-06	2009	15900	21800	38700	38200	2290	2
R09112-06-07	2009	39200	0	42400	42400	2540	2
R09112-06-08	2009	21300	68500	89800	89700	5380	2
R09112-06-09	2009	13300	0	13300	13300	800	2
R09112-06-10	2009	32600	62600	97400	92200	5530	2
R09112-06-11	2009	28400	0	28400	28400	1700	2
R09112-07-01	2009	315900	1070400	1386300	1062600	63760	2
R09112-07-06	2009	114500	268100	382600	382600	22960	2
R09112-07-07	2009	39200	0	39200	39200	2350	2
R09112-07-09	2009	164500	407700	572200	572200	34330	2
R09112-08-03	2009	20800	77200	98000	0	0	0
R09112-08-04	2009	49000	193500	242500	0	0	0
R09112-08-05	2009	49600	174300	228600	221500	13290	2
R09112-08-06	2009	78600	107900	188500	165600	9940	2
R09112-08-07	2009	132100	358800	490900	490900	29450	2
R09112-08-08	2009	19400	0	19400	19400	1160	2
R09112-08-09	2009	16000	0	16000	9200	550	2
R09112-08-10	2009	17000	0	17000	9800	590	2
R09112-08-11	2009	17000	93200	111200	99400	5960	2

R09112-08-12	2009	18000	137100	155100	153900	9230	2
R09112-08-13	2009	17000	0	19000	12100	730	2
R09112-08-14	2009	18000	71200	89200	88800	5330	2
R09112-08-15	2009	9000	0	9000	0	0	0
R09112-08-16	2009	16000	90700	108700	96000	3840	1
R09112-08-17	2009	15000	53000	68000	0	0	0
R09112-08-18	2009	76900	170700	247600	0	0	0
R09112-09-01	2009	166500	115900	290400	290400	17420	2
R09112-09-02	2009	26400	84300	110700	109000	4360	1
R09112-09-03	2009	45300	92800	138100	0	0	0
R09112-10-01	2009	30000	122100	152100	137500	8250	2
R09112-10-02	2009	26400	0	26400	18400	1100	2
R09112-10-03	2009	26400	106900	142300	142300	5690	1
R09112-10-04	2009	26400	0	26400	18400	1100	2
R09112-10-05	2009	33000	110400	145900	145100	5800	1
R09112-11-01	2009	14000	57100	71100	61500	2460	1
R09112-11-02	2009	15000	81100	96100	0	0	0
R09112-11-03	2009	15000	58700	73700	0	0	0
R09112-11-04	2009	15000	68700	83700	0	0	0
R09112-11-05	2009	15000	59600	74600	64400	3860	2
R09112-11-06	2009	16000	74900	90900	79000	4740	2
R09112-11-07	2009	18000	96100	114100	101400	4060	1
R09112-11-08	2009	16000	94900	111100	97900	3920	1
R09112-11-09	2009	16000	168000	184200	169100	6760	1
R09112-11-10	2009	16000	156300	172800	155700	6230	1
R09112-11-11	2009	16000	0	16000	9200	550	2
R09112-11-12	2009	22000	137700	160000	160000	9600	2
R09112-11-13	2009	16000	110100	126100	111700	4470	1
R09112-11-14	2009	16000	42500	58500	57500	2300	1
R09112-11-15	2009	30000	135000	165000	165000	6600	1
R09112-11-17	2009	15000	54700	69700	59700	3580	2
R09112-11-18	2009	15000	52600	67600	57700	2310	1
R09112-11-19	2009	15000	103300	118300	0	0	0
R09112-11-20	2009	15000	107600	122600	0	0	0
R09112-11-21	2009	16000	84700	100700	87500	3500	1
R09112-12-03	2009	13000	77400	90400	90400	3620	1
R09112-12-07	2009	16000	97900	113900	99700	3990	1
R09112-13-09	2009	16000	105300	121300	109300	4370	1
R09113-01-01	2009	38000	185300	223800	201800	8070	1
R09113-01-02	2009	36100	200500	249100	227400	9100	1
R09113-01-04	2009	100700	249300	350000	350000	21000	2
R09113-13-01	2009	50400	13100	63500	58200	3490	2
R09113-13-02	2009	20200	0	20200	20200	1210	2
R09113-13-03	2009	36100	107400	148000	130600	5220	1
R09113-13-04	2009	36100	97600	133700	115100	4600	1
R09113-13-05	2009	36100	234200	280300	218800	8750	1
R09113-13-06	2009	30400	177200	209100	190400	11420	2
R09113-13-07	2009	30400	153600	185000	185000	7400	1
R09113-13-08	2009	30400	113700	147100	131000	5240	1
R09113-13-09	2009	30400	196400	234800	234800	14090	2
R09113-13-10	2009	30400	58500	89100	75200	4510	2
R09113-13-11	2009	36100	93500	129600	128100	7690	2
R09113-13-12	2009	30400	80900	111500	110600	4420	1
R09113-13-13	2009	30400	112500	142900	142900	8570	2
R09113-13-14	2009	30400	97800	128200	113300	4530	1
R09113-13-15	2009	42900	57100	100000	100000	6000	2
R09113-13-16	2009	30200	115100	145300	109400	6560	2

R09113-13-17	2009	14500	45300	59800	57300	3440	2
R09113-13-18	2009	13800	0	13800	13800	830	2
R09113-13-19	2009	29700	96000	125700	125700	7540	2
R09113-13-20	2009	123600	0	124100	124100	7450	2
R09113-13-21	2009	62500	0	62500	62500	3750	2
R09113-13-22	2009	41400	0	41400	41400	2480	2
R09113-13-23	2009	99500	210100	309600	309600	18580	2
R09113-13-25	2009	84300	200	84500	84500	5070	2
R09113-13-26	2009	25400	32100	57500	48200	2890	2
R09113-13-27	2009	2500	0	2500	2500	100	1
R09114-03-01	2009	207300	374500	581800	581800	34910	2
R09114-03-02	2009	52300	0	52300	0	0	0
R09115-01-01A	2009	192400	0	192400	192400	11540	2
R09115-01-04	2009	1035600	2527200	3562800	2893100	173590	2
R09115-01-08	2009	697000	0	697000	697000	41820	2
R09115-02-01A	2009	522700	0	522700	0	0	0
R09115-02-01B	2009	0	1950300	1950300	0	0	0
R09115-02-03A	2009	1306800	0	1306800	0	0	0
R09115-02-03C	2009	0	9425900	9425900	0	0	0
R09115-02-04	2009	45500	0	45500	0	0	0
R09115-02-08	2009	1223600	3529900	4753500	0	0	0
R09115-02-09	2009	15200	0	15200	0	0	0
R09115-02-10	2009	17200	0	17200	0	0	0
R09115-02-11	2009	15200	0	15200	0	0	0
R09116-01-01	2009	6300	49400	55700	55700	2230	1
R09116-01-02	2009	6300	45200	51500	51500	2060	1
R09116-01-03	2009	8100	0	8100	8100	490	2
R09116-01-05	2009	13400	0	13900	13900	830	2
R09116-01-06	2009	6300	0	6300	6300	380	2
R09116-01-07	2009	7200	68800	76200	76200	4570	2
R09116-01-08	2009	8100	107500	118100	118100	4720	1
R09116-02-01	2009	81500	382400	468900	465800	27950	2
R09116-02-02	2009	5200	2700	7900	7900	470	2
R09116-02-03	2009	6000	0	6000	6000	360	2
R09116-02-04	2009	3500	0	3500	3500	210	2
R09116-02-05	2009	200	0	200	0	0	0
R09116-02-07	2009	350000	0	350000	350000	21000	2
R09116-02-09	2009	93400	575500	668900	668900	40130	2
R09116-02-10	2009	42800	342200	385000	0	0	0
R09116-02-11	2009	79100	0	79100	0	0	0
R09116-02-12	2009	241000	0	241000	4200	170	4
R09116-02-13	2009	275700	1596200	1871900	1458500	87510	2
R09116-02-14	2009	15000	0	15000	15000	900	2
R09116-02-17	2009	7200	0	7200	7200	430	2
R09116-02-18	2009	22000	126500	148500	0	0	0
R09116-02-19	2009	21800	70100	91900	91900	5510	2
R09116-02-20	2009	26100	139300	165400	160900	9650	2
R09116-02-21	2009	34800	133800	168600	165700	9940	2
R09116-02-22	2009	64500	497700	562200	562200	33730	2
R09116-02-24	2009	16600	164300	180900	96600	5800	2
R09116-02-25	2009	16600	123200	139800	96600	5800	2
R09116-02-26	2009	16600	163300	179900	96600	5800	2
R09116-02-27	2009	16600	163300	179900	96600	5800	2
R09116-02-28	2009	16600	163300	179900	96600	5800	2
R09116-02-29	2009	16600	123400	140000	140000	8400	2
R09116-02-30	2009	15000	82200	97200	72500	4350	2
R09116-02-31	2009	15000	114600	129600	96600	5800	2

R09116-02-32	2009	15000	82200	97200	72500	4350	2
R09116-02-33	2009	15000	82200	97200	72500	5170	1
R09116-02-34	2009	15000	114600	129600	96600	5800	2
R09116-02-35	2009	15000	114600	129600	96600	5800	2
R09116-02-36	2009	15000	82200	97200	72500	4350	2
R09116-02-37	2009	15000	82200	97200	72500	4350	2
R09116-02-38	2009	15000	114600	129600	96600	5800	2
R09116-02-39	2009	15000	82200	97200	72500	4350	2
R09116-02-40	2009	15000	82200	97200	72500	4350	2
R09116-02-41	2009	2194100	1417300	3611400	3094300	185660	2
R09116-03-01	2009	23300	122600	145900	145400	8720	2
R09116-03-02	2009	36300	217700	254000	246200	14770	2
R09116-03-04	2009	165500	1712200	1877700	0	0	0
R09116-03-05	2009	74900	0	74900	0	0	0
R09116-03-06	2009	35000	197300	232300	232300	13940	2
R09116-04-01	2009	1000	0	1000	0	0	0
R09116-05-02	2009	144000	794500	938500	938500	56310	2
R09116-05-03	2009	175100	159000	334100	334100	20050	2
R09116-06-01	2009	108600	68900	177500	129100	7750	2
R09209-16-07	2009	14000	73900	88100	88100	5290	2
R09209-16-09	2009	15000	66600	81800	71400	4280	2
R09209-16-11	2009	17000	80900	97900	85300	5120	2
R09209-16-12	2009	18000	98800	126800	126800	5650	1
R09209-16-13	2009	17000	75800	92800	80800	3230	1
R09209-16-14	2009	18000	48500	66500	63000	3780	2
R09209-16-15	2009	9000	45400	54400	47400	2840	2
R09209-16-16	2009	14000	0	14000	8100	490	2
R09209-16-17	2009	16000	81500	97500	85000	3400	1
R09209-16-18	2009	17000	53000	70000	59500	3570	2
R09209-16-19	2009	6000	69900	75900	75900	3040	1
R09209-16-20	2009	15000	111500	126500	126500	7590	2
R09209-16-21	2009	8500	142300	150800	141200	8470	2
R09209-16-22	2009	18000	102300	120300	103700	4150	1
R09209-16-27	2009	16000	38300	54300	48600	2920	2
R09209-17-01	2009	364000	199100	563100	0	0	0
R09209-18-01	2009	19400	128800	148200	141900	8510	2
R09209-18-02	2009	110200	179200	289400	289400	17360	2
R09209-18-05	2009	13000	72900	85900	76700	3070	1
R09209-18-06	2009	19900	50800	70700	69100	4150	2
R09209-18-07	2009	14000	150000	164000	129100	7750	2
R09209-18-08	2009	43600	282900	326500	244500	14670	2
R09209-20-01	2009	39700	0	39700	39700	2380	2
R09209-20-02	2009	24800	0	24800	24800	1490	2
R09209-20-03	2009	34700	66400	101300	101300	6080	2
R09209-20-04	2009	1370900	0	1370900	1370900	82250	2
R09209-21-01	2009	63400	102600	166000	166000	9960	2
R09209-21-02	2009	30000	51100	87800	76600	4600	2
R09209-21-03	2009	51200	49700	100900	100900	6050	2
R09209-22-01	2009	14200	56700	70900	70900	4250	2
R09209-22-02	2009	4300	0	4300	4300	260	2
R09209-22-03	2009	11700	89400	101100	74900	5050	1
R09209-22-04	2009	12400	38700	51100	43500	2610	2
R09209-22-05	2009	7700	0	7700	7700	460	2
R09209-22-06	2009	42000	0	42000	42000	2520	2
R09209-22-08	2009	118200	204200	322400	322400	19340	2
R09209-23-01	2009	15000	98400	113400	113400	4540	1
R09209-23-02	2009	15000	92200	107200	89100	4050 ML	

R09209-23-03	2009	20000	0	20000	13800	830	2
R09209-23-04	2009	39000	85600	124600	116300	6980	2
R09209-23-05	2009	19500	125300	144800	136400	8180	2
R09209-23-06	2009	12700	20000	32700	32500	1950	2
R09209-23-07	2009	12800	76600	89600	78400	4700	2
R09209-23-08	2009	15000	38400	53400	44700	2680	2
R09209-24-04	2009	14000	0	14000	10400	620	2
R09210-05-08	2009	16100	0	16100	0	0	0
R09210-05-09	2009	57400	482700	540100	0	0	0
R09210-05-10	2009	25800	280100	305900	0	0	0
R09210-05-11	2009	16100	137600	153700	0	0	0
R09210-06-04	2009	11500	48600	60100	50900	3050	2
R09210-06-05	2009	16300	34200	50500	45700	2740	2
R09210-06-06	2009	9000	0	9000	0	0	0
R09210-06-07	2009	12000	56400	68400	67700	4060	2
R09210-06-08	2009	11000	59600	71600	61000	3660	2
R09210-07-01	2009	435600	0	435600	0	0	0
R09213-01-01	2009	127900	1424200	1552100	1534400	92060	2
R09213-01-03	2009	9000	38700	47900	47900	1920	1
R09213-01-04	2009	9000	0	9000	9000	360	1
R09213-01-05	2009	9000	35600	44600	44600	1780	1
R09213-01-06	2009	9000	45200	55400	55400	2220	1
R09213-01-09	2009	7200	97800	105000	105000	4200	1
R09213-01-10	2009	8100	39800	47900	47900	2870	2
R09213-01-12	2009	8100	44000	52300	52300	2090	1
R09213-01-13	2009	9000	46400	55400	55400	3320	2
R09213-01-14	2009	12600	52300	65100	65100	3910	2
R09213-01-15	2009	9000	56700	65700	65700	2630	1
R09213-01-17	2009	8100	62200	70300	70300	2810	1
R09213-01-19	2009	188200	1031100	1219300	1219300	73160	2
R09213-01-20	2009	45600	0	45600	45600	2740	2
R09213-01-21	2009	46200	44900	91300	91300	5480	2
R09213-01-22	2009	194500	1055500	1250000	1250000	75000	2
R09213-01-24	2009	60700	129800	190500	190500	11430	2
R09213-01-25	2009	8100	50500	58600	58600	3520	2
R09213-02-01	2009	9900	54400	64300	64300	2570	1
R09213-02-02	2009	8100	0	8100	8100	320	1
R09213-02-03	2009	8100	52800	60900	60900	2750 ML	
R09213-02-04	2009	8100	0	8100	8100	490	2
R09213-02-05	2009	10800	55600	66400	66400	2660	1
R09213-02-06	2009	6300	49600	55900	55900	2240	1
R09213-02-07	2009	500	0	500	0	0	0
R09213-02-08	2009	8100	50700	58800	58800	3530	2
R09213-02-09	2009	8100	32300	40400	40400	1620	1
R09213-02-10	2009	14400	0	14400	14400	860	2
R09213-03-01	2009	8100	70000	78300	78300	3130	1
R09213-03-03	2009	9300	68600	77900	77900	4670	2
R09213-03-04	2009	9300	68600	77900	77900	4670	2
R09213-03-05	2009	9000	44800	53800	53800	2150	1
R09213-03-06	2009	12600	51500	64100	64100	2560	1
R09213-03-07	2009	9000	40300	49300	49300	1970	1
R09213-03-08	2009	8100	56800	64900	64900	2600	1
R09213-03-09	2009	8100	47400	55500	55500	3330	2
R09213-03-10	2009	8100	48100	56200	56200	3370	2
R09213-03-11	2009	8100	48100	56200	56200	3370	2
R09213-03-12	2009	6100	50000	56100	56100	3370	2
R09213-03-13	2009	8100	49200	57300	57300	2290	1

R09213-03-14	2009	8100	59000	67100	67100	2680	1
R09213-04-01	2009	9200	0	9200	0	0	0
R09213-04-02	2009	22900	0	22900	22900	1370	2
R09213-04-04	2009	50000	148500	198500	174100	10450	2
R09213-04-05	2009	37900	67100	105000	99800	5990	2
R09213-04-06	2009	22600	90900	116500	105600	6340	2
R09213-04-07	2009	99100	0	99100	99100	5950	2
R09213-04-09	2009	9300	68700	78000	78000	4680	2
R09213-04-10	2009	15100	0	15100	15100	910	2
R09213-04-11	2009	1350000	8010500	9360500	0	0	0
R09213-04-14	2009	180000	1275700	1455700	1065000	63900	2
R09213-04-16	2009	14500	114500	131000	126800	5070	1
R09213-05-01	2009	7200	46000	53200	53200	2130	1
R09213-05-02	2009	7200	39100	46500	46500	2790	2
R09213-05-03	2009	7200	38900	47800	47800	1910	1
R09213-05-04	2009	7200	22300	29500	29500	1180	1
R09213-05-05	2009	7200	0	7200	7200	430	2
R09213-05-06	2009	7200	33000	40200	40200	2410	2
R09213-05-07	2009	7200	0	7200	7200	430	2
R09213-05-08	2009	7200	42600	49800	49800	2990	2
R09213-06-01	2009	53400	51400	111100	111100	6670	2
R09213-06-03	2009	8100	37600	45700	0	0	0
R09213-07-01	2009	9200	0	9200	9200	550	2
R09213-07-02	2009	8100	48800	56900	56900	2280	1
R09213-07-03	2009	8100	0	8100	8100	490	2
R09213-07-04	2009	9900	41600	51700	51700	3100	2
R09213-07-06	2009	39500	78100	120500	113500	6810	2
R09213-07-12	2009	8100	37700	46200	46200	2770	2
R09213-07-13	2009	37200	88700	125900	125900	7550	2
R09213-07-14	2009	12600	32400	55000	55000	3300	2
R09214-04-01	2009	9900	97800	107700	107700	4540 ML	
R09214-04-02	2009	10400	89800	112200	111700	4470	1
R09214-04-03	2009	8300	52800	61300	61300	3680	2
R09214-04-04	2009	9300	62500	72000	70500	4230	2
R09214-04-05	2009	9300	86900	97700	95600	3820	1
R09214-04-06	2009	9300	69000	78500	76800	3070	1
R09214-04-07	2009	9300	78400	88500	86000	3440	1
R09214-04-08	2009	9300	50300	60100	58900	2360	1
R09214-04-09	2009	8300	65800	79100	77900	3120	1
R09214-04-10	2009	7200	42600	50000	49000	1960	1
R09214-04-11	2009	7200	57700	64900	63400	3800	2
R09214-04-12	2009	8300	58500	66800	66400	2660	1
R09214-04-13	2009	8300	106300	115100	113200	4530	1
R09214-04-14	2009	8300	53500	61800	61800	3710	2
R09214-04-15	2009	10400	75700	86300	84200	5050	2
R09214-05-01	2009	10400	77200	87600	85300	3410	1
R09214-05-02	2009	10400	54700	65100	63600	2540	1
R09214-05-03	2009	10400	56400	66800	65200	2610	1
R09214-05-04	2009	8300	76900	85200	83000	3320	1
R09214-05-06	2009	9300	48700	58000	58000	3480	2
R09214-05-07	2009	9300	0	9300	9300	560	2
R09214-06-01	2009	8300	57000	65500	0	0	0
R09214-06-02	2009	10400	48700	59500	58100	2320	1
R09214-06-04	2009	8300	96700	105000	105000	6300	2
R09214-06-05	2009	8300	68600	76900	74900	3000	1
R09214-06-06	2009	10400	60600	71200	69500	4170	2
R09214-06-07	2009	10400	63100	73500	71800	4310	2

R09214-06-08	2009	10400	52600	63200	61800	2470	1
R09214-06-09	2009	8300	91700	100000	63300	2530	1
R09214-06-10	2009	8300	151700	160000	160000	6400	1
R09214-07-01	2009	6200	69200	75400	75400	4520	2
R09214-07-02	2009	11400	53800	65200	65200	3910	2
R09214-07-03	2009	10400	70200	80600	78400	3140	1
R09214-07-04	2009	10400	62300	72700	71000	2840	1
R09214-07-05	2009	10400	99500	109900	107100	4280	1
R09214-07-06	2009	10400	48600	59000	57700	3460	2
R09214-07-08	2009	10400	51700	62100	62100	3730	2
R09214-07-09	2009	10400	58100	68500	66800	2670	1
R09214-07-10	2009	3000	0	3000	3000	180	2
R09214-07-11	2009	20700	0	20700	20700	1240	2
R09214-07-12	2009	184000	1910500	2094500	0	0	0
R09214-07-13	2009	10400	65700	76100	73700	2950	1
R09214-07-14	2009	10400	72600	83000	81000	3240	1
R09214-07-15	2009	10400	76300	87700	85700	3430	1
R09214-07-16	2009	7200	0	7200	7200	430	2
R09214-07-17	2009	69400	0	69400	0	0	0
R09214-08-01	2009	8300	109000	117300	115000	4600	1
R09214-08-02	2009	8300	33500	41800	41200	2470	2
R09214-08-03	2009	10400	94600	105000	105000	4900	1
R09214-08-04	2009	9300	40100	49400	48200	1930	1
R09214-08-05	2009	9300	67500	76800	75100	3000	1
R09214-08-06	2009	8300	51200	59500	59500	3570	2
R09214-08-07	2009	7200	54600	61800	60500	3630	2
R09214-08-08	2009	9300	53100	62400	62400	3740	2
R09214-08-09	2009	8300	41800	50100	49000	2940	2
R09214-08-10	2009	9300	60900	70400	68800	2750	1
R09214-08-12	2009	11400	73900	85800	85200	5110	2
R09214-08-13	2009	6200	47800	54000	54000	2160	1
R09214-08-14	2009	6200	55200	61400	59300	3560	2
R09214-09-01	2009	351100	4929800	5280900	0	0	0
R09214-09-02	2009	20700	0	20700	0	0	0
R09214-09-06	2009	12400	75100	88500	88500	3540	1
R09214-09-07	2009	11400	69200	82100	81500	3260	1
R09214-09-08	2009	7200	77300	85000	85000	5100	2
R09214-09-09	2009	7200	60300	67500	65900	2640	1
R09214-09-10	2009	7200	67000	74200	72500	2900	1
R09214-09-11	2009	10400	43000	53400	52200	3130	2
R09214-09-12	2009	9000	41100	50100	50100	2000	1
R09214-09-13	2009	8100	63800	71900	71900	2880	1
R09214-09-14	2009	9000	50000	59000	59000	2360	1
R09214-09-15	2009	12600	39500	52100	52100	2080	1
R09214-09-16	2009	9000	52800	61800	61800	2470	1
R09214-09-17	2009	12600	125400	138000	138000	8280	2
R09214-09-18	2009	9000	0	9000	0	0	0
R09214-10-01	2009	9300	62800	72100	70400	4220	2
R09214-10-02	2009	9300	82400	91700	91700	5500	2
R09214-10-03	2009	9300	82400	91700	91700	5500	2
R09214-10-04	2009	9300	82400	91700	91700	5500	2
R09214-10-05	2009	9300	82400	91700	91700	5500	2
R09214-10-06	2009	9300	82400	91700	91700	5500	2
R09214-11-01	2009	79200	684100	763300	513900	30830	2
R09214-12-01	2009	82800	129000	211800	211800	12710	2
R09214-12-03	2009	8100	27000	35100	35100	2110	2
R09214-12-04	2009	6300	32700	39000	39000	2340	2

R09214-12-07	2009	9000	69300	78900	78900	3160	1
R09214-12-08	2009	62500	0	62500	62500	3750	2
R09214-12-09	2009	169500	0	169500	169500	10170	2
R09214-12-12	2009	6300	48700	55000	55000	3300	2
R09214-12-13	2009	6300	48400	54700	54700	3280	2
R09214-12-14	2009	9000	0	9000	9000	540	2
R09214-12-15	2009	14400	93400	108000	108000	4320	1
R09214-13-01	2009	64900	86200	151100	151100	9070	2
R09214-13-02	2009	65200	156200	221400	221400	13280	2
R09214-13-03	2009	10800	0	10800	10800	650	2
R09214-13-04	2009	10800	0	10800	10800	650	2
R09214-13-05	2009	9300	37800	47100	47100	2830	2
R09214-13-06	2009	11400	48700	60100	60100	3610	2
R09214-13-07	2009	10800	88700	99500	99500	3980	1
R09214-13-08	2009	7800	96500	104300	104300	6260	2
R09214-13-09	2009	7200	73900	81100	81100	4870	2
R09214-13-10	2009	9000	42500	51500	51500	3090	2
R09214-13-11	2009	10800	69300	80100	80100	3200	1
R09214-13-12	2009	9000	45200	54200	54200	3250	2
R09214-13-13	2009	8300	27200	35500	35500	2130	2
R09214-13-14	2009	10800	92800	104600	104600	4180	1
R09214-13-15	2009	12600	47800	61000	61000	3660	2
R09214-13-16	2009	9000	70900	79900	79900	4790	2
R09214-13-17	2009	10800	30200	41000	41000	2460	2
R09214-13-18	2009	9000	0	9000	9000	540	2
R09214-13-19	2009	8100	0	8100	8100	490	2
R09214-13-20	2009	500	0	500	500	30	2
R09214-13-21	2009	10800	82800	93800	93800	5630	2
R09214-13-23	2009	9300	25900	35200	35200	2110	2
R09214-14-01	2009	180100	1253700	1433800	1433800	86030	2
R09214-14-05	2009	55400	0	55400	0	0	0
R09214-14-07	2009	26200	78500	104700	100700	6040	2
R09214-14-08	2009	44800	166100	210900	196500	11180	1
R09214-14-10	2009	12600	97600	110200	110200	6610	2
R09214-14-11	2009	6300	60000	66300	66300	2650	1
R09214-14-12	2009	9300	59500	68800	68800	4130	2
R09214-14-13	2009	8100	67900	76000	76000	3040	1
R09214-14-14	2009	8100	58100	66200	66200	2650	1
R09214-14-15	2009	8100	36400	44500	44500	2670	2
R09214-14-16	2009	9000	57400	66400	66400	2660	1
R09214-14-17	2009	38700	0	38700	0	0	0
R09214-15-01	2009	25200	77600	102800	0	0	0
R09214-15-02	2009	37700	0	37700	37700	2260	2
R09214-15-03	2009	36700	48700	85400	85400	5120	2
R09214-15-04	2009	12200	0	12200	12200	730	2
R09214-15-05	2009	5400	8600	14000	13700	820	2
R09214-15-06	2009	25100	81700	106800	106800	6410	2
R09214-15-07	2009	21700	47600	69300	69300	4160	2
R09215-09-01	2009	22600	76300	98900	0	0	0
R09215-09-03	2009	41300	66800	108300	0	0	0
R09215-09-04	2009	49300	101600	150900	146400	8780	2
R09215-09-05	2009	12400	57700	70100	68500	4110	2
R09215-09-06	2009	11400	0	11400	11400	680	2
R09215-09-07	2009	8200	97800	106000	97600	5860	2
R09215-10-01	2009	57700	102600	160300	154800	9290	2
R09215-10-02	2009	10400	80200	90600	88300	5300	2
R09215-10-03	2009	11400	87000	98600	96300	3850	1

R09215-10-04	2009	11400	66400	77800	76100	4570	2
R09215-10-05	2009	8300	0	8300	8300	500	2
R09215-10-06	2009	8300	39700	48200	47200	2830	2
R09215-10-07	2009	9300	59200	68500	67200	2690	1
R09215-10-08	2009	9300	56200	65500	63900	2560	1
R09215-10-09	2009	11400	106100	117500	117500	7050	2
R09215-10-10	2009	11400	67900	79800	78000	3120	1
R09215-10-11	2009	9300	59900	69200	69200	4150	2
R09215-10-12	2009	12400	103000	115400	112900	4520	1
R09215-10-13	2009	8300	61700	70200	68900	2760	1
R09215-10-14	2009	8300	56800	65600	64200	2570	1
R09215-10-15	2009	8300	90500	98800	96500	3860	1
R09215-10-16	2009	11400	85600	97000	94600	3780	1
R09215-10-18	2009	8300	32600	41600	41500	2490	2
R09215-10-19	2009	8300	78100	86900	85000	3400	1
R09215-10-20	2009	8300	66000	74300	61200	3670	2
R09215-10-21	2009	52500	52600	105100	105100	6310	2
R09215-10-22	2009	101300	299000	400300	384000	23040	2
R09215-10-23	2009	47000	32100	79100	79100	4750	2
R09215-11-01	2009	8300	37500	45800	45000	2700	2
R09215-11-02	2009	8300	52900	61200	59800	3590	2
R09215-11-03	2009	10400	67300	77700	69700	2790	1
R09215-11-04	2009	40000	0	40000	40000	2400	2
R09215-11-05	2009	9300	116400	125700	122900	4920	1
R09215-11-06	2009	12400	90900	103300	101000	4040	1
R09215-11-08	2009	11400	127800	142200	135200	5900 ML	
R09215-11-09	2009	9300	62200	71500	69800	4190	2
R09215-11-10	2009	9300	60200	69800	68000	2720	1
R09215-11-11	2009	9300	83800	93300	90300	3610	1
R09215-11-12	2009	12400	41700	54100	53000	3180	2
R09215-12-01	2009	8300	67000	75300	73400	2940	1
R09215-12-02	2009	9300	69600	79100	77200	4630	2
R09215-12-03	2009	9300	0	9300	9300	560	2
R09215-13-01	2009	66200	204300	270500	0	0	0
R09215-13-02	2009	112500	0	112500	0	0	0
R09215-13-03	2009	112500	104200	216700	0	0	0
R09215-13-04	2009	17700	0	17700	17700	1060	2
R09215-13-05	2009	7800	40800	48600	48600	2920	2
R09215-13-06	2009	29200	28900	58100	58100	3490	2
R09215-13-07	2009	24400	106600	131000	131000	7860	2
R09215-13-08	2009	10400	71300	81900	80200	4810	2
R09215-13-09	2009	12400	65300	77700	75900	4550	2
R09215-13-10	2009	12400	100800	113400	111100	6670	2
R09215-13-11	2009	12400	149900	162300	158700	6350	1
R09215-13-12	2009	12400	119400	131800	131800	7910	2
R09215-13-13	2009	8300	33600	41900	41200	2470	2
R09215-13-14	2009	5200	30900	36100	36100	2170	2
R09215-13-15	2009	5200	86800	92000	92000	5520	2
R09215-13-16	2009	11400	39400	50800	50800	3050	2
R09215-13-17	2009	11400	60600	72000	70400	4220	2
R09215-13-18	2009	18100	63400	82000	82000	3280	1
R09215-13-19	2009	7200	57000	64200	62100	3730	2
R09215-13-20	2009	8300	76200	84500	84500	5070	2
R09215-13-21	2009	40500	162300	202800	191500	11490	2
R09215-14-01	2009	317600	1102000	1419600	0	0	0
R11401-05-02	2009	64500	0	64500	64500	3870	2
R11401-05-03	2009	127200	0	127200	0	0	0

R11401-05-04	2009	42900	131900	174800	160400	9620	2
R11401-05-05	2009	73700	105100	178800	173700	10420	2
R11401-05-06	2009	66000	384000	450000	450000	27000	2
R11401-05-07	2009	75600	0	75600	75600	4540	2
R11401-05-08	2009	67100	0	67100	67100	4030	2
R11401-05-09	2009	150400	0	150400	150400	9020	2
R11401-05-10	2009	364400	115600	480000	480000	28800	2
R11401-05-11	2009	179200	430600	609800	609800	36590	2
R11401-05-12	2009	99000	98200	197200	185400	11120	2
R11401-05-13	2009	35400	91700	127100	127100	7630	2
R11401-05-14	2009	87600	0	87600	87600	5260	2
R11401-05-15	2009	24300	133000	157300	127800	7670	2
R11401-05-16	2009	147000	0	147000	147000	8820	2
R11401-05-17	2009	147400	219500	366900	0	0	0
R11401-05-18	2009	71900	0	71900	71900	4310	2
R11401-05-19	2009	159400	0	159400	159400	9560	2
R11401-05-20	2009	37800	0	37800	37800	2270	2
R11401-05-21	2009	211800	645000	856800	0	0	0
R11401-05-22	2009	84600	208300	292900	292900	17570	2
R11401-06-01	2009	199800	709300	909100	667500	40050	2
R11401-06-02	2009	905800	5131200	6037000	4445700	266740	2
R11401-06-05	2009	225000	0	225000	225000	13500	2
R11401-06-07	2009	176300	213800	390100	341300	20480	2
R11401-06-08	2009	100800	247300	348100	300400	18020	2
R11401-06-09	2009	101200	288000	389200	389200	23350	2
R11401-07-01	2009	44300	59200	103500	0	0	0
R11401-07-02	2009	276000	972800	1248800	1248800	74930	2
R11401-07-03	2009	67800	382200	450000	450000	27000	2
R11401-07-04	2009	54500	102700	157200	153000	9180	2
R11401-07-05	2009	109100	282700	391800	364200	21850	2
R11402-02-01	2009	147600	315800	463400	0	0	0
R11402-02-03	2009	81100	215500	296600	0	0	0
R11402-02-04	2009	77100	101600	178700	0	0	0
R11402-02-05	2009	78300	0	78300	0	0	0
R11402-04-01	2009	247700	250000	497700	397700	23860	2
R11402-04-02	2009	580500	463900	1064400	1055700	63340	2
R11402-04-03	2009	89400	135700	225100	225100	13510	2
R11402-04-04	2009	92900	179500	272400	0	0	0
R11402-04-06	2009	183000	590300	773300	690600	41440	2
R11402-04-07	2009	220400	1079600	1300000	1300000	78000	2
R11402-04-08	2009	197900	624100	822000	822000	49320	2
R11402-04-09	2009	465200	0	615200	615200	36910	2
R11402-04-14	2009	53700	0	53700	53700	3220	2
R11402-05-01	2009	56800	93500	150300	150300	9020	2
R11402-05-02	2009	20200	96700	116900	116900	7010	2
R11402-05-03	2009	143400	360000	503400	503400	30200	2
R11402-05-05	2009	103100	93900	197000	145900	8750	2
R11402-05-09	2009	119300	98100	217400	166100	9970	2
R11402-05-10	2009	806400	0	806400	0	0	0
R11402-05-11	2009	137900	194500	361600	334700	20080	2
R11402-05-12	2009	85600	0	85600	85600	5140	2
R11402-05-13	2009	132100	135500	267600	238900	14330	2
R11402-05-14	2009	110800	279600	390400	370600	22240	2
R11402-05-15	2009	124000	0	124000	124000	7440	2
R11402-05-17	2009	83600	0	83600	0	0	0
R11402-05-18	2009	91500	293600	385100	376700	22600	2
R11402-06-01	2009	66800	0	66800	66800	4010	2

R11402-06-02	2009	443100	0	443500	443500	26610	2
R11402-06-04	2009	363200	286900	650100	0	0	0
R11402-07-01	2009	38400	182800	221200	195400	11720	2
R11402-07-02	2009	27200	136900	164100	141900	8510	2
R11402-07-03	2009	29900	0	29900	29900	1790	2
R11402-07-04	2009	21600	0	21600	21600	1300	2
R11402-07-05	2009	20600	0	20600	20600	1240	2
R11402-08-01	2009	121000	0	121000	121000	7260	2
R11402-08-02	2009	173900	767600	941500	780672	46840	2
R11402-08-03	2009	57600	93000	150600	145800	7530	1
R11402-08-04	2009	46800	112400	159200	154600	9280	2
R11402-08-05	2009	51600	149100	200700	194400	11660	2
R11402-08-06	2009	54600	254000	308600	276600	16600	2
R11402-08-07	2009	35700	85600	121300	105700	6340	2
R11402-08-08	2009	4800	0	4800	4800	290	2
R11402-08-09	2009	20800	60200	81000	69300	4160	2
R11402-08-10	2009	80600	138300	218900	218900	13130	2
R11402-08-11	2009	7600	0	7600	7600	460	2
R11402-08-12	2009	5200	2300	7500	7500	450	2
R11402-08-13	2009	5200	0	5200	5200	310	2
R11402-08-14	2009	5200	2600	7800	7800	310	1
R11402-08-15	2009	53200	73600	126800	126800	7610	2
R11402-08-16	2009	14200	0	14200	0	0	0
R11402-08-17	2009	64200	0	64200	0	0	0
R11402-08-18	2009	6600	0	6600	0	0	0
R11402-08-19	2009	6700	0	6700	6700	400	2
R11402-08-20	2009	219000	431000	650000	0	0	0
R11402-08-21	2009	96000	120200	216200	206800	12410	2
R11402-09-01	2009	848500	0	854000	0	0	0
R11402-10-01	2009	195800	0	195800	195800	11750	2
R11402-10-04	2009	14000	0	14000	0	0	0
R11402-10-06	2009	44700	91400	136100	128000	7680	2
R11402-11-01	2009	650200	0	650200	0	0	0
R11402-11-02	2009	245800	0	245800	0	0	0
R11402-11-03	2009	72000	0	72000	0	0	0
R11402-11-04	2009	228000	0	228000	0	0	0
R11402-11-05	2009	417700	0	417700	417700	25060	2
R11402-11-06	2009	81700	0	81700	81700	4900	2
R11402-11-07	2009	79200	0	79200	0	0	0
R11402-11-09	2009	55200	0	55200	55200	3310	2
R11402-11-10	2009	699100	2551800	3250900	3250900	195050	2
R11402-11-11	2009	371300	0	371300	371300	22280	2
R11402-11-13	2009	151200	598800	750000	750000	45000	2
R11402-11-14	2009	119600	561300	680900	670600	40240	2
R11402-11-16	2009	332600	343600	676200	0	0	0
R11402-11-18	2009	84300	140200	224500	208200	12490	2
R11402-11-19	2009	111900	0	111900	111900	6710	2
R11402-11-20A	2009	327600	3091700	3419300	3017000	181020	2
R11402-11-21	2009	47000	75100	122100	117300	7040	2
R11402-12-01	2009	159000	421800	580800	556600	33400	2
R11402-12-05	2009	94900	384600	479500	0	0	0
R11402-12-06	2009	49500	143000	192500	177300	10640	2
R11402-12-07	2009	29300	0	29300	29300	1760	2
R11402-12-08	2009	37000	91300	128300	119700	7180	2
R11402-12-09	2009	43000	0	43000	43000	2580	2
R11402-12-10	2009	122300	0	122300	122300	7340	2
R11402-12-11	2009	83000	206500	289500	286500	17190	2

R11402-12-12	2009	190100	110600	300700	267400	16040	2
R11402-12-14	2009	949200	3158800	4108000	4108000	246480	2
R11402-12-16	2009	109800	405400	515200	501200	30070	2
R11402-12-17	2009	154500	487800	642300	642300	38540	2
R11402-12-18	2009	168200	422500	590700	590700	35440	2
R11402-13-01	2009	1240700	4400400	5641100	5641100	338470	2
R11402-13-03	2009	259600	421200	680800	0	0	0
R11402-13-04	2009	86900	0	86900	86900	5210	2
R11402-13-05	2009	89900	241000	330900	254400	15260	2
R11402-13-06	2009	81100	168700	249800	235300	14120	2
R11402-13-07	2009	145000	0	145000	145000	8700	2
R11402-13-08	2009	151200	392400	543600	543600	32620	2
R11402-13-09	2009	74100	271100	345200	311800	18710	2
R11402-13-11	2009	136600	0	136600	136600	8200	2
R11402-13-18	2009	30100	0	30100	30100	1810	2
R11403-01-01	2009	114500	119200	233700	233700	14020	2
R11403-01-02	2009	81100	199600	280700	261900	15710	2
R11403-01-03	2009	121300	208300	329600	315000	18900	2
R11403-01-04	2009	89000	340500	429500	429500	25770	2
R11403-01-05	2009	46400	134200	180600	166400	9980	2
R11403-01-06	2009	22100	112500	134600	120200	7210	2
R11403-01-07	2009	20500	209500	230000	230000	13800	2
R11403-01-08	2009	30000	98100	128100	122200	7330	2
R11403-01-09	2009	24200	268800	293000	293000	17580	2
R11403-01-10	2009	29200	110800	140000	127300	7640	2
R11403-01-11	2009	58200	200900	259100	236100	14170	2
R11403-01-12	2009	54200	195800	250000	250000	15000	2
R11403-01-13	2009	96700	307800	404500	370100	18040	1
R11403-01-14	2009	125400	236000	361400	343600	20620	2
R11403-01-15	2009	221500	132000	353500	0	0	0
R11403-01-16	2009	145600	274200	419800	419800	25190	2
R11403-01-17	2009	73600	82600	156200	148200	8890	2
R11403-01-18	2009	92800	157400	250200	239300	14360	2
R11403-01-19	2009	53500	90300	143800	0	0	0
R11403-01-21	2009	17200	74000	91200	91200	5470	2
R11403-01-22	2009	15500	66700	82200	82200	4930	2
R11403-01-23	2009	15500	66700	82200	82200	4930	2
R11403-01-24	2009	17200	74000	91200	91200	5470	2
R11403-01-25	2009	201500	569600	771100	771100	46270	2
R11403-02-01	2009	1411200	2319700	3730900	0	0	0
R11403-03-01	2009	257000	1083400	1340400	1340400	80420	2
R11403-03-02	2009	148900	241100	390000	390000	23400	2
R11403-03-03	2009	141200	284900	426100	426100	25570	2
R11403-03-04	2009	148700	246500	395200	339700	20380	2
R11403-03-05	2009	141800	0	141800	141800	8510	2
R11403-03-07	2009	128400	108400	236800	169900	10190	2
R11403-03-08	2009	95800	95100	190900	171600	10300	2
R11403-04-01	2009	47000	0	47000	47000	2820	2
R11403-04-02	2009	23600	0	23600	23600	1420	2
R11403-04-03	2009	23400	0	23400	23400	1400	2
R11403-04-04	2009	41700	0	41700	41700	2500	2
R11403-04-05	2009	55700	47700	103400	103400	6200	2
R11403-05-01A	2009	93700	0	93700	0	0	0
R11403-05-02	2009	812300	0	812300	0	0	0
R11403-05-03	2009	1102100	1109200	2211300	1734300	104060	2
R11403-05-04	2009	283100	531400	814500	814500	48870	2
R11403-05-05	2009	304900	621900	926800	926767	55610	2

R11403-06-01	2009	97900	618600	716500	716500	42990	2
R11403-06-04	2009	344100	586700	930800	927700	55660	2
R11403-06-16	2009	218000	337300	555300	531500	31890	2
R11403-06-17	2009	213400	466800	680200	680200	40810	2
R11403-06-18	2009	99500	120000	219500	219500	13170	2
R11403-06-19	2009	156800	0	156800	156800	9410	2
R11403-06-20	2009	226800	392500	619300	602600	36160	2
R11403-06-21	2009	84300	245400	329700	294700	17680	2
R11403-06-22	2009	215800	445800	661600	638300	38300	2
R11403-07-01	2009	1747000	872400	2619400	0	0	0
R11403-08-01	2009	775400	0	5214800	0	0	0
R11403-08-04	2009	346100	99500	445600	445600	26740	2
R11403-08-05	2009	78200	324600	402800	402800	24170	2
R11403-08-06	2009	29500	0	29500	29500	1770	2
R11403-08-07	2009	29500	0	29500	29500	1770	2
R11403-08-08	2009	61100	249300	310400	298900	17930	2
R11403-08-09	2009	59900	250300	310200	298400	17900	2
R11403-08-10	2009	51200	333800	385000	385000	23100	2
R11403-08-11	2009	37400	0	37400	37400	2240	2
R11403-08-12	2009	92400	456500	548900	548900	32930	2
R11403-09-01	2009	39900	253400	293300	247300	14840	2
R11403-09-02	2009	83200	51300	134500	134500	8070	2
R11403-09-03	2009	83100	0	83100	83100	4990	2
R11403-09-04	2009	334700	78000	412700	412700	24760	2
R11403-09-05	2009	64000	87500	151500	145500	8730	2
R11403-09-06	2009	40000	42600	82600	77400	4640	2
R11403-09-07	2009	26500	38800	65300	64300	3860	2
R11403-09-08	2009	38500	0	38500	38500	2310	2
R11403-09-09	2009	50000	281500	331500	289100	17350	2
R11403-09-10	2009	69700	270600	340300	319900	19190	2
R11403-09-11	2009	158200	161500	319700	308900	18530	2
R11403-09-12	2009	83600	92600	176200	168800	10130	2
R11403-09-13	2009	17500	0	17500	17500	1050	2
R11403-09-14	2009	53100	84800	137900	137900	8270	2
R11403-09-15	2009	142900	68400	211300	211300	12680	2
R11403-09-16	2009	34900	0	34900	34900	2090	2
R11403-09-17	2009	91200	2600	93800	93800	5630	2
R11403-09-22	2009	105100	0	105100	105100	6310	2
R11403-10-01	2009	85500	297000	382500	382500	22950	2
R11403-10-02	2009	85500	210800	296300	281800	16910	2
R11403-10-05	2009	359600	467600	827200	0	0	0
R11403-10-06	2009	5400	40700	46100	35100	2110	2
R11403-10-07	2009	13300	101600	114900	87400	5240	2
R11403-10-08	2009	47600	0	47600	47600	2860	2
R11403-10-09	2009	64100	133100	197200	185800	11150	2
R11403-10-11	2009	30000	0	30000	30000	1800	2
R11403-10-12	2009	24700	218100	242800	212100	12730	2
R11403-10-13	2009	37700	145700	183900	166600	10000	2
R11403-10-14	2009	48900	124700	173600	161200	9670	2
R11403-10-15	2009	44800	198700	243500	218800	13130	2
R11403-10-16	2009	45600	206600	252200	225900	13550	2
R11403-10-17	2009	40300	323500	363800	318700	19120	2
R11403-10-18	2009	33100	120800	153900	153900	9230	2
R11403-10-20	2009	95600	476400	572000	572000	34320	2
R11403-10-21	2009	41200	0	41200	41200	2470	2
R11403-10-22	2009	95200	74200	169400	169400	10160	2
R11403-11-01	2009	96300	41300	137600	137600	8260	2

R11403-11-02	2009	50800	0	50800	50800	3050	2
R11403-11-03	2009	369000	581500	950500	950500	57030	2
R11403-12-01	2009	1747000	1556000	3303000	0	0	0
R11403-13-01	2009	205800	115300	321100	321100	19270	2
R11403-13-02	2009	403000	0	1410400	0	0	0
R11403-13-03	2009	92200	0	92200	0	0	0
R11403-13-04	2009	60000	115400	175400	166500	9990	2
R11403-13-05	2009	45700	174200	219900	199200	11950	2
R11403-13-06	2009	113200	143100	256300	252800	15170	2
R11403-13-08	2009	30500	0	30500	30500	1830	2
R11403-13-09	2009	67500	124500	192000	188600	11320	2
R11403-13-10	2009	165700	243400	409100	390100	23410	2
R11403-13-11	2009	192000	169000	361000	349754	20990	2
R11403-13-13	2009	170300	208500	378800	0	0	0
R11403-13-15	2009	89000	174200	263200	249600	14980	2
R11403-16-02	2009	109200	179500	288700	276800	16610	2
R11403-16-03	2009	110800	139500	250300	245000	14700	2
R11403-16-04	2009	440000	545100	985100	0	0	0
R11403-16-08	2009	66400	228400	294800	268600	16120	2
R11403-16-09	2009	45000	167700	212700	193000	11580	2
R11403-16-10	2009	101600	354900	456500	415800	24950	2
R11403-16-11	2009	85700	274100	359800	330100	19810	2
R11403-16-12	2009	65500	179600	245100	226700	13600	2
R11403-16-13	2009	377200	613100	990300	0	0	0
R11403-16-16	2009	313400	0	313400	0	0	0
R11403-16-18	2009	2500	0	2500	2500	150	2
R11404-01-01	2009	105800	270700	376500	350300	21020	2
R11404-01-02	2009	170300	440800	611100	611100	36670	2
R11404-01-03	2009	52400	0	52400	52400	3140	2
R11404-01-04	2009	43400	0	43400	43400	2600	2
R11404-01-05	2009	58600	94000	152600	147100	8830	2
R11404-01-06	2009	86500	126700	213200	206200	12370	2
R11404-01-07	2009	21200	30600	51800	50400	3020	2
R11404-01-08	2009	10000	48600	58600	52900	2120	1
R11404-01-09	2009	28300	80700	109200	100700	4030	1
R11404-01-10	2009	46800	144900	191700	179500	10770	2
R11404-01-11	2009	39900	110900	150800	139300	8360	2
R11404-01-12	2009	87200	120900	208100	201800	12110	2
R11404-01-13	2009	86100	259100	345200	345200	20710	2
R11404-01-14	2009	104100	188400	292500	292500	17550	2
R11404-01-15	2009	67300	83900	151200	148100	8890	2
R11404-01-16	2009	97200	224200	321400	300600	18040	2
R11404-01-17	2009	47500	152600	200100	182500	10950	2
R11404-01-18	2009	45900	111800	157700	153400	9200	2
R11404-01-20	2009	92000	295500	387500	355100	21310	2
R11404-01-21	2009	117800	154800	272600	266100	15970	2
R11404-01-22	2009	42500	60500	103000	93500	5610	2
R11404-01-23	2009	42500	60500	103000	93500	5610	2
R11404-01-24	2009	42500	60500	103000	93500	5610	2
R11404-01-25	2009	42500	60500	103000	93500	5610	2
R11404-02-01	2009	698400	1545600	2244000	2244000	134640	2
R11404-02-09	2009	5000	29900	34900	31700	1270	1
R11404-02-10	2009	96400	159000	256400	247600	13120 ML	
R11404-02-14	2009	14600	47000	61600	56200	3370	2
R11404-02-15	2009	7500	45600	53100	47500	2850	2
R11404-02-16	2009	7500	57600	65100	57200	2290	1
R11404-02-17	2009	24300	130600	155100	137500	8250	2

R11404-02-18	2009	64200	54800	119000	119000	7140	2
R11404-02-19	2009	67400	67400	134800	134400	8060	2
R11404-02-27	2009	301600	419700	723000	0	0	0
R11404-03-01	2009	7500	66000	73500	64700	2590	1
R11404-03-02	2009	12300	40200	52500	48300	1930	1
R11404-03-03	2009	10000	49500	59500	53600	2140	1
R11404-03-04	2009	24200	34900	59100	57500	3450	2
R11404-03-05	2009	21400	35100	56500	54500	3270	2
R11404-03-06	2009	23400	30000	53400	53400	3200	2
R11404-03-07	2009	25300	43200	68500	68500	4110	2
R11404-03-08	2009	18300	30100	48400	45500	2730	2
R11404-03-09	2009	18800	149200	168000	147300	8840	2
R11404-03-10	2009	18800	132000	150800	132800	7970	2
R11404-03-11	2009	30300	0	30300	30300	1820	2
R11404-03-12	2009	47800	70800	118600	116600	7000	2
R11404-03-13	2009	5000	0	5000	5000	300	2
R11404-03-14	2009	75600	251900	327500	327300	19640	2
R11404-03-15	2009	162200	0	587200	0	0	0
R11404-03-16	2009	34000	377100	411100	411100	24670	2
R11404-03-18	2009	10000	78000	88000	88000	5280	2
R11404-03-19	2009	12500	78000	90500	90500	5430	2
R11404-03-22	2009	15000	72000	87000	78100	3120	1
R11404-03-23	2009	12500	90700	103200	91100	3640	1
R11404-03-24	2009	24400	50900	75300	61600	3700	2
R11404-03-25	2009	63000	108100	171100	139800	8390	2
R11404-03-26	2009	15000	84800	99800	88900	3560	1
R11404-03-27	2009	22700	35500	58200	58200	3490	2
R11404-03-28	2009	12500	88700	101200	101200	6070	2
R11404-04-04	2009	24000	127900	151900	0	0	0
R11404-04-05	2009	491400	2318900	2810300	2810300	168620	2
R11404-04-09	2009	12200	81600	93800	93800	5630	2
R11404-04-14	2009	500	0	500	500	30	2
R11404-04-15	2009	12200	0	12200	12200	730	2
R11404-04-17	2009	12200	81600	93800	93800	5630	2
R11404-04-18	2009	12200	81600	93800	93800	5630	2
R11404-04-19	2009	43700	176600	220300	198600	11920	2
R11404-04-21	2009	38700	0	38700	38700	2320	2
R11404-04-22	2009	15000	78800	93800	93800	5630	2
R11404-04-23	2009	12000	0	12000	12000	720	2
R11404-04-24	2009	12000	0	12000	12000	720	2
R11404-04-25	2009	12000	0	12000	12000	720	2
R11404-04-26	2009	8000	222000	230000	195600	11740	2
R11404-04-27	2009	5700	182300	188000	173300	10400	2
R11404-04-28	2009	22600	89600	112200	101100	6070	2
R11404-04-29	2009	22600	89600	112200	101100	6070	2
R11404-05-01	2009	28800	147400	176200	0	0	0
R11404-05-02	2009	75800	97300	173100	173100	10390	2
R11404-05-03	2009	533000	1001000	1534000	0	0	0
R11404-05-07	2009	49700	0	49700	49700	2980	2
R11404-05-08	2009	135900	479300	615200	615200	36910	2
R11404-06-01	2009	26000	0	26000	26000	1560	2
R11404-06-02	2009	15400	0	15400	15400	920	2
R11404-06-03	2009	18700	0	18700	18700	1120	2
R11404-06-04	2009	34000	0	34000	34000	2040	2
R11404-06-08	2009	538700	1045300	1584000	917200	55030	2
R11404-06-09	2009	266200	220200	486400	409900	24590	2
R11404-06-10	2009	28200	41200	69400	60000	3600	2

R11404-06-11	2009	16900	0	16900	16900	1010	2
R11404-06-12	2009	33800	9900	43700	43700	2620	2
R11404-06-13	2009	15000	17000	32000	32000	1280	1
R11404-06-14	2009	16800	0	16800	16800	1010	2
R11404-06-15	2009	26500	0	26500	26500	1590	2
R11404-06-16	2009	57600	0	57600	57600	3460	2
R11404-06-17	2009	31200	184400	215600	215600	12940	2
R11404-07-01	2009	261400	1573100	1834500	0	0	0
R11404-07-02	2009	101800	25800	127600	127600	7660	2
R11404-07-04	2009	101600	127500	229100	223800	13430	2
R11404-07-07	2009	320600	370200	690800	463900	27830	2
R11404-07-08	2009	144800	0	144800	144800	8690	2
R11404-07-09	2009	109400	515900	625300	625300	37520	2
R11404-07-10	2009	52200	111500	163700	0	0	0
R11404-08-01	2009	48000	147000	195000	195000	7800	1
R11404-08-02	2009	11300	81700	93000	81800	4910	2
R11404-08-03	2009	23200	78800	102000	92900	5570	2
R11404-08-04	2009	142000	669500	811500	786200	47170	2
R11404-08-05	2009	131500	222300	353800	346400	20780	2
R11404-08-06	2009	64900	116800	181700	0	0	0
R11405-01-01	2009	166000	226800	392800	0	0	0
R11405-01-02	2009	167400	0	585400	0	0	0
R11405-04-02	2009	369400	555600	925000	925000	55500	2
R11405-05-01	2009	197800	135400	333200	333200	19990	2
R11405-05-05	2009	5500	47400	52900	52900	3170	2
R11405-05-06	2009	3100	600	3700	3300	200	2
R11405-05-07	2009	3100	0	3100	3100	190	2
R11405-05-08	2009	3900	80200	84100	81500	4890	2
R11405-05-09	2009	6200	50100	56300	56300	2250	1
R11405-05-10	2009	3900	0	3900	3900	230	2
R11405-05-11	2009	3900	48900	52800	51300	3080	2
R11405-05-12	2009	5500	27900	33400	33400	1340	1
R11405-05-13	2009	2300	0	2300	1800	110	2
R11405-05-14	2009	3100	0	3100	2600	160	2
R11405-05-15	2009	5500	0	5500	5500	330	2
R11405-05-19	2009	29600	41900	83500	83500	3920 ML	
R11405-05-23	2009	13800	0	13800	13800	830	2
R11405-06-01	2009	4700	0	4700	4700	190	1
R11405-06-02	2009	4700	29000	33700	33500	2010	2
R11405-06-03	2009	4700	37800	42500	42100	1680	1
R11405-06-04	2009	3100	16000	19100	19100	1150	2
R11405-06-05	2009	4700	0	4700	4700	280	2
R11405-06-06	2009	4700	54400	59100	57500	2300	1
R11405-06-07	2009	7000	30100	37100	37100	1480	1
R11405-07-01	2009	23500	72200	95700	89800	5390	2
R11405-07-03	2009	3100	0	3100	3100	190	2
R11405-07-04	2009	7000	0	7000	6300	380	2
R11405-07-05	2009	3900	0	3900	3900	230	2
R11405-07-06	2009	3900	0	3900	3600	220	2
R11405-07-07	2009	3900	40800	44700	42800	2570	2
R11405-07-08	2009	3900	39900	43800	42100	2530	2
R11405-07-09	2009	3900	42900	46800	44700	1790	1
R11405-07-10	2009	3900	0	3900	3600	220	2
R11405-07-12	2009	28500	0	28500	28500	1710	2
R11405-07-13	2009	39200	0	39200	39200	2350	2
R11405-07-15	2009	29200	41400	70600	64400	3860	2
R11405-07-16	2009	19400	0	19400	19400	1160	2

R11405-07-17	2009	19200	22800	42000	41200	2470	2
R11405-07-18	2009	29600	11100	40700	34300	2060	2
R11405-07-19	2009	29600	30900	60500	60500	3630	2
R11405-07-20	2009	29600	70800	100400	89600	5380	2
R11405-07-21	2009	29600	100500	130100	122800	7370	2
R11405-07-22	2009	59100	166000	225100	198400	11900	2
R11405-07-23	2009	7000	0	7000	7000	420	2
R11405-07-24	2009	20000	0	20000	20000	1200	2
R11405-07-25	2009	20900	75200	96100	89500	5370	2
R11405-08-01	2009	192600	232200	424800	372449	22350	2
R11405-08-02	2009	48000	65900	113900	103400	6200	2
R11405-08-03	2009	62400	72700	135100	119065	7140	2
R11405-10-01	2009	23400	20700	44100	44100	2650	2
R11405-10-03	2009	1651800	5118800	6770600	6770600	406240	2
R11405-10-06	2009	24500	91800	116300	0	0	0
R11405-11-16	2009	90000	156500	246500	220800	13250	2
R11405-11-17	2009	100000	277500	380000	380000	15200	1
R11405-11-18	2009	100000	254000	354000	354000	21240	2
R11405-11-19	2009	100000	236100	336100	264500	10580	1
R11405-11-20	2009	110000	170900	280900	256500	15390	2
R11405-11-21	2009	110000	145700	255700	228200	13690	2
R11405-11-22	2009	200000	263800	463800	411900	24710	2
R11405-11-23	2009	120000	438500	559000	559000	22360	1
R11405-11-24	2009	100000	253400	353400	284600	11380	1
R11405-11-25	2009	140000	151500	291500	252000	10080	1
R11405-11-26	2009	200000	182300	382300	338700	19120	1
R11405-11-27	2009	80000	289400	369400	291600	14780	1
R11405-11-28	2009	40000	445000	485000	485000	19400	1
R11405-11-29	2009	80000	288800	368800	267800	10710	1
R11405-11-30	2009	20000	209000	229000	229000	9160	1
R11405-11-31	2009	30000	176000	206000	132500	5300	1
R11405-11-32	2009	30000	184900	214900	138000	8280	2
R11405-11-33	2009	30000	176000	206000	132500	5300	1
R11405-11-34	2009	75000	435700	510700	306900	12280	1
R11405-11-35	2009	75000	435700	510700	306900	12280	1
R11405-11-38	2009	158100	283400	466500	466500	27990	2
R11405-11-39	2009	128500	99900	229900	229900	13790	2
R11406-01-01	2009	94500	231800	326300	287600	17260	2
R11406-01-03	2009	137100	242000	379100	379100	22750	2
R11406-01-04	2009	126000	169000	295000	267800	16070	2
R11406-01-05	2009	34200	227500	261700	0	0	0
R11406-01-06	2009	44300	144700	189000	189000	11340	2
R11406-01-07	2009	44300	210700	255000	255000	15300	2
R11406-01-08	2009	31800	128200	160000	160000	9600	2
R11406-01-09	2009	31800	77600	109900	79700	4780	2
R11406-01-10	2009	25000	0	25500	0	0	0
R11406-01-11	2009	33100	0	33100	33100	1990	2
R11406-01-12	2009	37500	185000	222500	0	0	0
R11406-01-13	2009	30800	119300	150100	150100	9010	2
R11406-01-14	2009	30000	108000	138000	125700	7540	2
R11406-01-15	2009	30000	97200	127200	116300	6980	2
R11406-02-01	2009	30000	129400	159400	154200	9250	2
R11406-02-02	2009	26600	54800	81400	81400	4880	2
R11406-02-03	2009	23900	78300	102200	102150	6130	2
R11406-02-04	2009	21800	0	21800	21800	1310	2
R11406-02-05	2009	51300	80800	132100	130400	7820	2
R11406-02-06	2009	9500	0	9500	9500	570	2

R11406-02-07	2009	6300	0	6300	6300	380	2
R11406-02-08	2009	9500	52500	62000	58000	3480	2
R11406-02-09	2009	7900	0	7900	7900	470	2
R11406-02-10	2009	9500	45200	54700	49500	2970	2
R11406-02-11	2009	9700	59200	68900	61500	2460	1
R11406-02-12	2009	9500	40800	50300	45900	2750	2
R11406-02-13	2009	9200	41900	51100	48500	2910	2
R11406-02-14	2009	9200	60700	69900	62200	2490	1
R11406-02-15	2009	9500	69100	78600	67000	2680	1
R11406-02-16	2009	9500	57700	67200	59600	2380	1
R11406-02-17	2009	7000	0	7000	7000	420	2
R11406-02-18	2009	8600	0	8600	8600	520	2
R11406-02-19	2009	10000	0	10000	10000	600	2
R11406-02-20	2009	43600	181000	224600	0	0	0
R11406-02-21	2009	23400	159600	183000	161200	9670	2
R11406-02-22	2009	25100	38400	63500	63500	3810	2
R11406-02-23	2009	28300	0	28300	0	0	0
R11406-02-24	2009	27200	245500	272700	0	0	0
R11406-02-25	2009	32400	138100	170500	160200	9610	2
R11406-02-26	2009	21600	71400	93000	89100	5350	2
R11406-03-01	2009	16800	68800	85600	77400	4640	2
R11406-03-02	2009	7900	50200	58100	51800	3110	2
R11406-03-03	2009	8200	43900	52100	48900	2930	2
R11406-03-04	2009	7600	60900	68500	60300	3620	2
R11406-03-05	2009	8200	68300	76500	67200	4030	2
R11406-03-06	2009	8400	0	8400	8400	500	2
R11406-03-07	2009	6800	0	6800	6800	410	2
R11406-03-08	2009	8000	0	8000	0	0	0
R11406-03-09	2009	6800	0	6800	6800	410	2
R11406-03-10	2009	6800	0	6800	6800	410	2
R11406-03-11	2009	6800	0	6800	6800	410	2
R11406-03-12	2009	8200	0	8200	8200	490	2
R11406-04-01	2009	2297400	18635100	20932500	0	0	0
R11406-05-01	2009	7000	41000	48000	40500	2430	2
R11406-05-02	2009	12500	3200	15700	3200	190	2
R11406-05-03	2009	15600	23800	39400	39400	2360	2
R11406-05-04	2009	27200	80000	107200	0	0	0
R11406-05-05	2009	86800	263000	349800	0	0	0
R11406-05-06	2009	19500	66500	87500	74400	2980	1
R11406-05-07	2009	13300	90300	103600	103600	4140	1
R11406-05-08	2009	9400	0	9400	9400	560	2
R11406-05-09	2009	8600	106700	115300	115300	6920	2
R11406-05-10	2009	9400	142600	152000	118800	7130	2
R11406-05-11	2009	10900	158800	169700	0	0	0
R11406-05-12	2009	44700	233400	278100	0	0	0
R11406-05-13	2009	33700	35500	69200	63000	3780	2
R11406-05-14	2009	46600	8200	54800	54800	3290	2
R11406-05-15	2009	11300	51500	62800	56100	3370	2
R11406-05-16	2009	15000	100400	115400	115400	6920	2
R11406-05-17	2009	16000	47800	63800	63400	3800	2
R11406-05-18	2009	16000	36100	52100	52100	3130	2
R11406-05-19	2009	4700	28300	33000	29600	1780	2
R11406-05-20	2009	12900	54400	67300	65200	3910	2
R11406-06-01	2009	7800	116100	123900	95900	5750	2
R11406-06-02	2009	6200	46300	52500	52500	3150	2
R11406-06-03	2009	9400	131500	143400	112900	4520	1
R11406-06-04	2009	6200	64500	70700	55800	2230	1

R11406-06-05	2009	54600	511200	1177000	0	0	0
R11406-06-08	2009	5500	0	5500	5500	330	2
R11406-06-09	2009	5500	34500	40000	32500	1300	1
R11406-06-10	2009	4700	33900	38600	30000	1800	2
R11406-06-11	2009	7800	107200	115800	91200	3650	1
R11406-06-12	2009	5500	110100	115600	87200	5230	2
R11406-06-13	2009	13300	49700	63000	52300	3140	2
R11406-07-01	2009	7000	39400	46400	44600	2680	2
R11406-07-02	2009	69500	2156500	2226000	0	0	0
R11406-07-03	2009	7000	0	7000	0	0	0
R11406-07-04	2009	7000	0	7000	7000	420	2
R11406-07-05	2009	5500	0	5500	4500	270	2
R11406-07-06	2009	4700	0	4700	3600	220	2
R11406-07-07	2009	14700	30800	45500	45500	2730	2
R11406-07-08	2009	11500	0	11500	11500	690	2
R11406-07-09	2009	17700	0	17700	0	0	0
R11406-07-10	2009	6200	0	6200	0	0	0
R11406-07-11	2009	16300	0	16300	16300	980	2
R11406-07-12	2009	10900	0	10900	0	0	0
R11406-07-13	2009	4700	0	4700	0	0	0
R11406-07-14	2009	10400	32100	42500	41900	2510	2
R11406-07-15	2009	18800	0	18800	18800	1130	2
R11406-07-16	2009	16600	0	16600	16600	1000	2
R11406-07-17	2009	10400	0	10400	10400	620	2
R11406-07-18	2009	7000	0	7000	7000	420	2
R11406-07-19	2009	7000	57000	64000	0	0	0
R11406-07-20	2009	7800	0	7800	0	0	0
R11406-07-21	2009	6200	26600	32800	31900	1910	2
R11406-07-22	2009	5500	32600	38100	35900	2150	2
R11406-07-23	2009	6200	31400	37600	36600	2200	2
R11406-07-24	2009	6200	56900	63100	60800	3650	2
R11406-08-01	2009	60800	0	60800	0	0	0
R11406-08-02	2009	5500	30400	35900	35900	2150	2
R11406-08-03	2009	6200	75200	81400	81400	3260	1
R11406-08-04	2009	7000	0	7000	6300	380	2
R11406-08-05	2009	7000	40300	47300	47300	2840	2
R11406-08-06	2009	5500	81800	87300	84000	5040	2
R11406-08-07	2009	7800	129000	136800	132700	7960	2
R11406-08-08	2009	3100	0	3100	3100	190	2
R11406-08-09	2009	3900	0	3900	0	0	0
R11406-08-10	2009	6200	0	6200	0	0	0
R11406-08-11	2009	3100	0	3100	3100	190	2
R11406-08-12	2009	4700	0	4700	0	0	0
R11406-08-13	2009	9400	0	9400	0	0	0
R11406-08-14	2009	4700	0	4700	0	0	0
R11406-08-15	2009	4700	54600	59300	58700	3520	2
R11406-08-16	2009	7000	66100	73100	70600	4240	2
R11406-08-17	2009	7000	41100	48100	47400	1900	1
R11406-08-18	2009	7000	0	7000	7000	420	2
R11406-08-19	2009	7000	0	7000	7000	420	2
R11406-08-20	2009	7500	0	7500	0	0	0
R11406-08-23	2009	218800	376000	594800	0	0	0
R11406-08-24	2009	143700	90100	235800	220000	13200	2
R11406-08-25	2009	16400	0	16400	0	0	0
R11406-08-26	2009	22600	0	22600	0	0	0
R11406-08-27	2009	5400	0	5400	0	0	0
R11406-08-28	2009	11500	0	11500	0	0	0

R11406-08-29	2009	41100	1746900	1788000	0	0	0
R11406-09-01	2009	266400	271800	538200	527000	31620	2
R11406-09-02	2009	24600	48000	72600	63400	3800	2
R11406-09-03	2009	18900	0	18900	18900	1130	2
R11406-09-04	2009	29400	0	29400	29400	1760	2
R11406-09-05	2009	5000	13600	18600	15000	900	2
R11406-09-06	2009	10600	0	10600	10600	640	2
R11406-09-07	2009	9900	0	9900	9900	590	2
R11406-09-08	2009	15300	0	15300	15300	920	2
R11406-09-09	2009	10900	0	10900	10900	650	2
R11406-09-10	2009	6200	46400	52600	52600	3160	2
R11406-09-11	2009	6200	29600	35800	33700	2020	2
R11406-09-12	2009	7000	53200	60200	0	0	0
R11406-09-13	2009	6200	30000	106200	0	0	0
R11406-09-14	2009	3900	0	3900	0	0	0
R11406-09-15	2009	9400	0	9400	0	0	0
R11406-09-16	2009	9400	52000	61400	61400	3680	2
R11406-09-17	2009	12500	0	12500	12500	750	2
R11406-09-20	2009	3100	0	3100	3100	190	2
R11406-09-21	2009	5500	0	5500	5500	330	2
R11406-09-22	2009	43800	0	43800	43800	2630	2
R11406-09-24	2009	11800	32300	47600	46100	2770	2
R11406-09-25	2009	103400	0	103400	103400	6200	2
R11406-10-01	2009	8600	34600	43200	38900	2330	2
R11406-10-03	2009	7000	63000	70000	68500	2740	1
R11406-10-04	2009	7000	25600	32600	31900	1910	2
R11406-10-05	2009	25100	41500	66600	65900	3950	2
R11406-10-06	2009	12200	59900	72100	69700	4180	2
R11406-10-07	2009	8600	0	8600	8600	520	2
R11406-10-08	2009	8600	0	8600	8600	520	2
R11406-10-09	2009	8600	44400	53000	52600	2100	1
R11406-10-10	2009	5500	0	5500	0	0	0
R11406-10-11	2009	6900	0	6900	6900	410	2
R11406-11-05	2009	3900	0	3900	3900	230	2
R11406-11-06	2009	3900	53100	57000	56100	3370	2
R11406-11-07	2009	10900	79400	90300	90300	5420	2
R11406-11-08	2009	18700	0	18700	0	0	0
R11406-11-10	2009	5500	0	5500	5500	330	2
R11406-11-11	2009	5500	108800	114300	104700	4190	1
R11406-11-12	2009	4700	127800	132500	132500	5300	1
R11406-12-01	2009	114200	0	114700	82700	4960	2
R11406-12-04	2009	307700	657300	965000	965000	57900	2
R11406-12-05	2009	162700	129700	292400	268100	16090	2
R11406-13-01	2009	167300	180900	348200	348200	20890	2
R11406-13-02	2009	82600	0	82600	82600	4960	2
R11406-13-03	2009	370000	0	370000	370000	22200	2
R11406-13-04	2009	454700	412300	886200	688400	41300	2
R11406-14-01	2009	92700	0	842700	0	0	0
R11406-14-05	2009	11000	0	11000	0	0	0
R11406-14-07	2009	7900	0	7900	0	0	0
R11406-14-08	2009	500	0	500	0	0	0
R11406-14-09	2009	2200	0	2200	0	0	0
R11406-14-10	2009	8900	0	8900	0	0	0
R11406-14-11	2009	8400	0	8400	0	0	0
R11406-14-12	2009	17800	0	17800	0	0	0
R11406-14-15	2009	12100	0	12100	0	0	0
R11406-14-16	2009	1200	0	1200	0	0	0

R11406-14-17	2009	300	0	300	0	0	0	0
R11406-14-18	2009	2400	0	2400	0	0	0	0
R11406-14-19	2009	58600	0	308600	0	0	0	0
R11406-14-22	2009	22000	0	22000	22000	1320	2	2
R11406-14-23	2009	9000	0	9200	9200	550	2	2
R11406-14-24	2009	12900	0	12900	0	0	0	0
R11406-14-25	2009	13200	0	13200	13200	790	2	2
R11406-14-26	2009	44100	0	44100	0	0	0	0
R11406-14-28	2009	196000	0	196000	0	0	0	0
R11406-14-29	2009	35700	92100	127800	123600	7420	2	2
R11406-14-30	2009	500	0	500	500	30	2	2
R11406-15-01	2009	33000	157700	190700	171100	10270	2	2
R11406-15-02	2009	9200	0	9200	9200	550	2	2
R11406-15-03	2009	9000	0	9000	9000	540	2	2
R11406-15-04	2009	9200	64400	74100	66200	3970	2	2
R11406-15-05	2009	10800	53300	64100	57300	2290	1	1
R11406-15-06	2009	2500	71500	74000	64100	2560	1	1
R11406-15-07	2009	32400	0	32400	32400	1940	2	2
R11406-15-08	2009	13200	0	13500	13500	810	2	2
R11406-15-09	2009	43800	0	43800	43800	2630	2	2
R11406-15-10	2009	32600	0	32600	32600	1960	2	2
R11406-15-11	2009	32600	0	32600	32600	1960	2	2
R11406-15-12	2009	21200	0	21200	21200	1270	2	2
R11406-15-13	2009	13300	0	13300	13300	800	2	2
R11406-15-14	2009	17300	0	17300	0	0	0	0
R11406-15-15	2009	5800	0	8300	8300	500	2	2
R11406-15-16	2009	5800	5700	11500	11300	450	1	1
R11406-15-17	2009	11200	0	11200	11200	670	2	2
R11406-15-18	2009	3500	0	5000	5000	300	2	2
R11406-15-19	2009	20800	0	20800	20800	1250	2	2
R11406-15-20	2009	30900	0	30900	30900	1850	2	2
R11406-15-21	2009	200	0	200	200	10	2	2
R11406-15-22	2009	200	0	200	200	10	2	2
R11406-16-01	2009	9700	106000	115700	106600	6400	2	2
R11406-16-02	2009	26400	67500	94900	88700	5320	2	2
R11406-16-03	2009	40200	179100	219300	219300	13160	2	2
R11406-16-04	2009	40000	187000	227000	204500	0	1	1
R11406-16-05	2009	50100	245400	295500	264300	15860	2	2
R11406-16-08	2009	5000	0	5000	5000	300	2	2
R11406-16-09	2009	22900	54700	77600	72300	4340	2	2
R11406-16-10	2009	15000	45700	60700	56000	2240	1	1
R11406-16-11	2009	44500	64400	108900	103500	6210	2	2
R11406-16-12	2009	23000	0	23000	23000	1380	2	2
R11406-16-13	2009	22200	47400	69600	64100	2560	1	1
R11406-16-15	2009	32500	1200	33700	33700	2020	2	2
R11406-16-16	2009	4600	0	4600	0	0	0	0
R11406-16-17	2009	503900	924900	1428800	0	0	0	0
R11406-16-18	2009	263200	330800	594000	594000	35640	2	2
R11406-16-19	2009	53600	113300	166900	149600	8980	2	2
R11406-16-20	2009	44800	77400	122200	116800	7010	2	2
R11406-16-21	2009	147700	208900	356600	340900	20450	2	2
R11406-16-22	2009	57400	0	57400	0	0	0	0
R11406-16-23	2009	8000	0	8000	0	0	0	0
R11406-16-24	2009	53100	0	53100	0	0	0	0
R11406-16-26	2009	74900	0	74900	0	0	0	0
R11406-16-27	2009	19500	0	19500	19500	1170	2	2
R11406-16-28	2009	2300	0	2300	2300	140	2	2

R11406-16-29	2009	3100	0	3100	3100	190	2
R11406-16-30	2009	3400	0	3400	3400	200	2
R11406-16-31	2009	43300	0	43300	43300	2600	2
R11406-16-32	2009	5000	0	5000	5000	300	2
R11406-16-33	2009	7200	53500	60700	56100	3370	2
R11406-16-34	2009	11100	0	11100	11100	670	2
R11406-16-35	2009	20000	0	20000	20000	1200	2
R11407-01-01	2009	781500	2832000	3613500	0	0	0
R11407-02-01	2009	357700	5200	362900	362900	21770	2
R11407-02-02	2009	252500	512400	764900	736500	44190	2
R11407-02-03	2009	86200	154200	240400	235300	14120	2
R11407-02-04	2009	143700	143500	287200	287200	17230	2
R11407-03-01	2009	436400	3016100	3452500	3452500	207150	2
R11407-03-02	2009	432600	1110700	1543300	1543300	92600	2
R11407-03-03	2009	167200	0	167200	167200	10030	2
R11407-03-04	2009	134300	103600	237900	224500	13470	2
R11407-03-05	2009	77700	115700	193400	165600	9940	2
R11407-03-06	2009	50300	51700	102000	102000	6120	2
R11407-03-07	2009	66200	0	66200	66200	3970	2
R11407-03-08	2009	51700	0	51700	51700	3100	2
R11407-03-10	2009	58500	0	58500	58500	3510	2
R11407-04-01	2009	901300	0	901300	0	0	0
R11407-04-03	2009	52800	362700	415500	415500	24930	2
R11407-04-04	2009	88000	58600	146600	138100	8290	2
R11407-04-05	2009	35200	0	35200	35200	2110	2
R11407-04-06	2009	40000	119100	159100	146300	8780	2
R11407-05-01	2009	6098400	13243200	19341600	0	0	0
R11407-06-01	2009	479900	82000	561900	0	0	0
R11407-06-02	2009	50700	78700	129400	0	0	0
R11407-06-03	2009	79500	0	79500	0	0	0
R11407-07-01	2009	129400	19900	149300	0	0	0
R11407-07-02	2009	181800	180100	361900	361900	21710	2
R11407-07-03A	2009	537100	0	537100	537100	32230	2
R11407-07-03B	2009	200	1646800	1647000	1647000	98820	2
R11407-08-01	2009	125100	0	125100	0	0	0
R11407-08-02	2009	167900	0	167900	0	0	0
R11407-08-03	2009	101200	198800	300000	0	0	0
R11407-08-04	2009	361200	451100	892300	0	0	0
R11407-08-05	2009	179800	754400	934200	0	0	0
R11407-08-06	2009	173100	566600	739700	0	0	0
R11407-09-02	2009	1078400	3523500	4601900	0	0	0
R11407-10-01	2009	108300	237000	345300	341900	20510	2
R11407-10-02	2009	60500	43500	104000	98900	5930	2
R11407-10-03	2009	56000	57700	113700	113700	6820	2
R11407-10-04	2009	43100	49200	92300	89500	5370	2
R11407-10-05	2009	43100	34000	77100	77100	4630	2
R11407-10-06	2009	221700	314700	536400	536400	32180	2
R11407-10-09	2009	44800	174900	219700	0	0	0
R11407-10-10	2009	61400	62100	123500	93600	5620	2
R11407-10-12	2009	28200	93300	121500	93800	5630	2
R11407-10-13	2009	24000	64800	88800	88800	5330	2
R11407-10-14	2009	32000	0	32000	0	0	0
R11407-10-15	2009	31900	0	31900	0	0	0
R11407-10-16	2009	31900	23800	55700	55700	0	0
R11407-10-17	2009	32000	0	32000	0	0	0
R11407-10-18	2009	284700	448300	733000	733000	43980	2
R11407-10-19	2009	49500	34100	83600	83400	5000	2

R11407-10-20	2009	84900	172700	257600	240900	14450	2
R11407-11-01	2009	21100	56800	77900	76400	4580	2
R11407-11-02	2009	9400	60700	70100	64200	3850	2
R11407-11-03	2009	76000	360600	436600	436600	26200	2
R11407-11-04	2009	64900	0	64900	64900	3890	2
R11407-11-05	2009	68000	76400	144400	144400	8660	2
R11407-11-06	2009	405600	234600	640200	640200	38410	2
R11407-11-07	2009	13600	0	13600	13600	820	2
R11407-11-08	2009	14100	0	14100	14100	850	2
R11407-11-10	2009	12500	0	12500	12500	750	2
R11407-11-11	2009	36100	208800	244900	244900	14690	2
R11407-11-12	2009	56100	220900	277000	277000	16620	2
R11407-11-14	2009	24800	67600	92400	92400	5540	2
R11407-11-15	2009	19700	65600	85300	85300	5120	2
R11407-11-16	2009	11900	263700	275600	275600	16540	2
R11407-11-17	2009	39000	43100	82100	82100	4930	2
R11407-11-19	2009	62300	190800	253100	253100	15190	2
R11407-11-20	2009	33800	63800	97600	91700	5500	2
R11407-11-21	2009	58000	74300	132300	132300	7940	2
R11407-11-22	2009	34600	0	34600	34600	2080	2
R11407-11-23	2009	8800	0	8800	8800	530	2
R11407-13-01	2009	35600	0	35600	35600	2140	2
R11407-13-02	2009	14600	0	14600	14600	880	2
R11407-13-03	2009	12200	0	12200	0	0	0
R11407-13-04	2009	11900	72400	84300	0	0	0
R11407-13-05	2009	12300	0	12300	0	0	0
R11407-13-06	2009	5500	0	5500	0	0	0
R11407-13-07	2009	51500	262100	313600	0	0	0
R11407-13-10	2009	35500	35500	71000	0	0	0
R11407-13-11	2009	36000	131200	167200	154700	9280	2
R11407-13-13	2009	88800	0	88800	0	0	0
R11407-13-18	2009	11600	0	11600	0	0	0
R11407-13-19	2009	6500	0	6500	0	0	0
R11407-13-20	2009	18200	0	18200	0	0	0
R11407-13-22	2009	12100	0	12100	0	0	0
R11407-13-23	2009	10000	0	10000	0	0	0
R11407-13-24	2009	10400	23500	33900	33900	2030	2
R11407-13-25	2009	10400	0	10400	0	0	0
R11407-13-26	2009	10400	0	10400	0	0	0
R11407-13-27	2009	6800	63400	70200	0	0	0
R11407-14-01	2009	66300	853600	919900	0	0	0
R11407-14-03	2009	12500	86500	99200	79900	3200	1
R11407-14-04	2009	20300	0	20300	20300	1220	2
R11407-14-05	2009	9400	108600	118000	91900	5510	2
R11407-14-06	2009	6600	194300	200900	200900	8040	1
R11407-14-07	2009	4700	84700	89400	66900	2680	1
R11407-14-08	2009	9400	58400	67800	55700	2230	1
R11407-14-09	2009	10900	97100	108000	108000	6480	2
R11407-14-10	2009	7800	53300	61100	51100	3070	2
R11407-14-11	2009	5500	60500	66000	50300	3020	2
R11407-14-12	2009	7000	0	7000	0	0	0
R11407-14-13	2009	7800	59000	66800	0	0	0
R11407-14-14	2009	9400	225000	259400	0	0	0
R11407-14-15	2009	6200	62600	68800	0	0	0
R11407-14-16	2009	6200	84100	90300	73300	4400	2
R11407-14-17	2009	7800	59000	66800	66800	4010	2
R11407-14-18	2009	7000	96700	103700	80800	3230	1

R11407-14-19	2009	7000	74600	81600	64100	2560	1
R11407-14-20	2009	7000	79500	86500	67700	4060	2
R11407-14-21	2009	3900	0	3900	3900	230	2
R11407-14-22	2009	7000	109000	116000	90000	5400	2
R11407-14-23	2009	9400	167900	177300	0	0	0
R11407-15-01	2009	46800	171400	218200	0	0	0
R11407-15-03	2009	7000	66000	73800	58400	3500	2
R11407-15-04	2009	4700	60400	65100	65100	3910	2
R11407-15-05	2009	7300	60800	68300	68300	2730	1
R11407-15-06	2009	6200	52900	59100	49200	2950	2
R11407-15-07	2009	7000	75300	82300	64900	3890	2
R11407-15-08	2009	5500	39700	45200	35500	2130	2
R11407-15-09	2009	10000	189900	199900	199900	8000	1
R11407-15-10	2009	5500	42800	48300	40702	2440	2
R11407-16-01	2009	3900	0	253900	0	0	0
R11407-16-02	2009	3900	44200	48100	36800	2210	2
R11407-16-03	2009	10900	68700	79600	66200	3970	2
R11407-16-04	2009	3900	53800	57700	44000	2640	2
R11407-16-05	2009	3900	40400	44300	34300	2060	2
R11407-16-06	2009	10900	0	10900	10900	650	2
R11407-16-07	2009	10900	79500	90400	75300	3010	1
R11407-16-08	2009	5500	110600	116100	89700	3590	1
R11407-16-09	2009	4700	49700	54400	44000	2640	2
R11407-16-10	2009	6200	52600	58800	47300	1890	1
R11407-16-11	2009	4700	46400	51100	39400	2360	2
R11407-16-12	2009	7800	103200	111500	87400	5240	2
R11407-16-13	2009	12500	92900	105900	83000	4980	2
R11408-01-02	2009	194800	163500	358300	358300	21500	2
R11408-01-03	2009	26200	0	26200	24300	1460	2
R11408-01-04	2009	13600	23900	37500	37500	2250	2
R11408-01-05	2009	148100	131600	279700	279700	16780	2
R11408-02-01	2009	245700	0	245700	0	0	0
R11408-02-02	2009	50000	3589400	3639400	0	0	0
R11408-03-01	2009	2739200	6576100	9315300	0	0	0
R11408-04-02	2009	200	0	200	0	0	0
R11408-04-08	2009	3900	43100	47000	41700	1670	1
R11408-04-15	2009	10900	0	10900	5400	320	2
R11408-04-16	2009	10900	90800	101700	94400	5660	2
R11408-04-17	2009	11000	90000	101000	93000	4180 ML	
R11408-04-18	2009	10900	62300	73400	0	0	0
R11408-04-19	2009	10900	34900	45800	39900	2390	2
R11408-04-20	2009	10900	209300	220200	220200	12330	1
R11408-04-21	2009	8800	80500	89300	89300	3570	1
R11408-04-22	2009	8800	74600	83400	83400	3340	1
R11408-04-23	2009	8800	78100	86900	86900	3480	1
R11408-04-24	2009	8800	71400	80200	80200	3210	1
R11408-04-25	2009	8800	77800	86600	86600	3460	1
R11408-04-26	2009	6300	88100	94400	94400	5660	2
R11408-04-27	2009	6300	89100	95400	95400	3820	1
R11408-04-28	2009	6300	93500	99800	99800	3990	1
R11408-04-29	2009	6300	88200	94500	94500	3780	1
R11408-04-30	2009	6300	0	6300	6300	380	2
R11408-04-31	2009	6300	0	6300	6300	380	2
R11408-04-32	2009	5000	0	5000	5000	300	2
R11408-04-33	2009	6300	0	6300	6300	380	2
R11408-04-34	2009	5000	0	5000	5000	300	2
R11408-04-35	2009	5000	0	5000	5000	300	2

R11408-04-36	2009	5000	0	5000	5000	300	2
R11408-04-37	2009	11300	0	11300	11300	680	2
R11408-04-38	2009	6300	0	6300	6300	380	2
R11408-04-40	2009	500	0	500	500	30	2
R11408-05-14	2009	600	0	600	0	0	0
R11408-06-01	2009	10900	0	10900	10900	650	2
R11408-06-10	2009	4700	19900	24600	21200	850	1
R11408-06-11	2009	4700	0	4700	2600	160	2
R11408-06-12	2009	46800	119900	166700	0	0	0
R11408-06-13	2009	9400	34800	44200	38100	1520	1
R11408-06-14	2009	4700	140300	145000	145000	8700	2
R11408-06-15	2009	9400	54400	63800	56400	3380	2
R11408-06-16	2009	12500	80900	93400	93400	3740	1
R11408-06-17	2009	12500	80900	93400	93400	3740	1
R11408-06-18	2009	12500	74600	87100	87100	3480	1
R11408-06-19	2009	12500	76000	88500	88500	3540	1
R11408-06-20	2009	12500	0	12500	12500	750	2
R11408-07-04	2009	6200	0	6200	0	0	0
R11408-07-05	2009	5500	0	5500	0	0	0
R11408-07-13	2009	78000	18000	96000	0	0	0
R11408-07-14	2009	4700	0	4700	0	0	0
R11408-07-15	2009	7800	0	7800	0	0	0
R11408-07-16	2009	5500	121600	127100	0	0	0
R11408-07-17	2009	8600	103700	112300	0	0	0
R11408-07-18	2009	9400	69900	79300	69600	4180	2
R11408-07-19	2009	25000	104700	129700	0	0	0
R11408-07-20	2009	35000	0	35000	0	0	0
R11408-08-01	2009	12500	114400	127900	115500	6930	2
R11408-08-02	2009	4700	43100	48000	43200	1730	1
R11408-08-03	2009	4700	34800	39700	35500	1420	1
R11408-08-04	2009	4700	54400	59100	53500	2360	1
R11408-08-05	2009	7000	33900	40900	0	0	0
R11408-08-06	2009	7000	33600	40600	36000	1440	1
R11408-08-07	2009	9400	111200	120600	108100	6490	2
R11408-08-08	2009	5500	154300	160800	0	0	0
R11408-08-09	2009	4700	26300	31000	28300	1700	2
R11408-08-10	2009	3100	68200	71300	0	0	0
R11408-08-11	2009	2300	0	2300	0	0	0
R11408-08-12	2009	3900	0	3900	0	0	0
R11408-08-13	2009	3100	51200	54300	54300	3260	2
R11408-08-14	2009	15000	0	15000	15000	900	2
R11408-08-15	2009	9400	145300	159700	147500	8850	2
R11408-08-16	2009	9400	183200	192600	0	0	0
R11408-08-17	2009	4700	144800	149500	0	0	0
R11408-08-18	2009	4700	0	4700	0	0	0
R11408-08-19	2009	9400	33200	45600	0	0	0
R11408-08-20	2009	5500	42100	47800	43100	1720	1
R11408-09-01	2009	6200	116000	122200	0	0	0
R11408-09-02	2009	7000	0	7000	0	0	0
R11408-09-03	2009	9400	0	9400	0	0	0
R11408-09-04	2009	9400	37100	46500	46500	2790	2
R11408-09-05	2009	7800	72800	80600	67900	2720	1
R11408-09-06	2009	5500	32300	37800	34800	1390	1
R11408-09-07	2009	6200	95900	102300	0	0	0
R11408-09-08	2009	6200	45400	51600	0	0	0
R11408-09-09	2009	6200	47500	55200	0	0	0
R11408-09-10	2009	6200	125300	131500	121500	5910 ML	

R11408-09-11	2009	5500	39300	44800	0	0	0
R11408-10-01	2009	10900	0	10900	0	0	0
R11408-10-02	2009	10900	245700	256600	0	0	0
R11408-10-04	2009	7800	103300	111100	0	0	0
R11408-10-05	2009	7000	58400	65700	65700	3940	2
R11408-10-06	2009	5500	0	5500	0	0	0
R11408-10-07	2009	5500	0	5500	0	0	0
R11408-10-08	2009	5500	0	5500	0	0	0
R11408-10-09	2009	5500	0	5500	0	0	0
R11408-10-10	2009	5500	0	5500	0	0	0
R11408-10-11	2009	5500	0	5500	0	0	0
R11408-10-12	2009	368700	689800	1058500	0	0	0
R11408-10-18	2009	5500	31900	37400	0	0	0
R11408-10-29	2009	78000	0	78000	0	0	0
R11408-10-30	2009	48300	0	48300	0	0	0
R11408-10-31	2009	140800	94200	235000	0	0	0
R11408-10-32	2009	222200	127700	349900	349900	20990	2
R11408-11-02	2009	104000	95300	200800	200800	12050	2
R11408-11-03	2009	191700	154700	346400	322800	19370	2
R11408-11-04	2009	292700	0	292700	280500	16830	2
R11408-12-01A	2009	265200	0	265200	0	0	0
R11408-12-01B	2009	0	276200	376200	0	0	0
R11408-12-02A	2009	1235200	5356100	6591300	6591300	395480	2
R11408-12-03	2009	410300	1314300	1724600	0	0	0
R11408-12-04	2009	420000	428200	848200	0	0	0
R11408-13-01	2009	10000	80200	90200	90200	3610	1
R11408-13-02	2009	8800	71900	80700	80700	3230	1
R11408-13-03	2009	8800	70700	79500	79500	3180	1
R11408-13-04	2009	10000	73400	83400	83400	3340	1
R11408-13-05	2009	8800	74100	82900	82900	3320	1
R11408-13-06	2009	8800	72800	81600	81600	3260	1
R11408-13-07	2009	8800	71500	80300	80300	3210	1
R11408-13-08	2009	8800	71200	80000	80000	3200	1
R11408-13-09	2009	8800	74100	82900	82900	3320	1
R11409-05-01	2009	3900	0	3900	3900	230	2
R11409-05-02	2009	3900	0	3900	0	0	0
R11409-05-03	2009	3900	0	3900	0	0	0
R11409-05-04	2009	3900	0	3900	0	0	0
R11409-08-01	2009	4700	33300	38500	38500	2310	2
R11409-08-02	2009	4700	0	4700	0	0	0
R11409-08-03	2009	7000	22000	29000	29000	1740	2
R11409-08-04	2009	10900	21800	32700	32700	1960	2
R11409-08-05	2009	6200	23200	29400	29400	1760	2
R11409-08-06	2009	10900	27900	38800	38800	2330	2
R11409-08-07	2009	7800	37200	45000	45000	1800	1
R11409-08-08	2009	4700	0	4700	4700	280	2
R11409-08-09	2009	4700	0	4700	4700	280	2
R11409-08-10	2009	4700	0	4700	4700	280	2
R11409-08-11	2009	6200	0	6200	6200	370	2
R11409-08-12	2009	4700	0	4700	4700	280	2
R11409-08-13	2009	4700	0	4700	4700	280	2
R11409-08-14	2009	5500	26000	31500	31500	1570	1
R11409-18-01	2009	23600	63100	86700	74100	4450	2
R11409-18-02	2009	23400	137700	161100	134300	8060	2
R11409-18-03	2009	38400	0	38400	38400	2300	2
R11409-18-04	2009	120800	257700	383800	371300	22280	2
R11409-18-05	2009	20000	49200	69200	69200	4150	2

R11409-18-06	2009	6200	37700	43900	43900	2630	2
R11409-18-07	2009	7000	53100	60100	60100	3610	2
R11409-18-08	2009	6200	39900	46100	46100	2770	2
R11409-18-09	2009	13100	85000	98100	98100	5890	2
R11409-18-10	2009	20600	99400	120000	120000	7200	2
R11409-18-12	2009	46700	0	46700	0	0	0
R11409-18-13	2009	23900	65300	89200	81700	4900	2
R11409-18-14	2009	23900	0	23900	23900	1430	2
R11409-21-01	2009	132100	202200	334800	331100	19870	2
R11409-21-04	2009	7800	100000	107800	103700	4150	1
R11409-21-05	2009	7000	58200	65200	63000	2520	1
R11409-21-06	2009	7000	67700	74700	72100	2880	1
R11409-21-07	2009	7000	0	7000	7000	420	2
R11409-21-09	2009	5500	0	5500	5500	330	2
R11409-22-01	2009	5500	140800	146300	141200	5650	1
R11409-22-02	2009	5500	0	5500	5400	320	2
R11409-22-03	2009	5500	53500	59000	56800	2270	1
R11409-22-04	2009	5500	98100	103600	99700	3990	1
R11409-22-05	2009	5500	97100	102600	99900	4100	1
R11409-22-06	2009	5500	98200	103700	101000	4040	1
R11409-22-07	2009	5500	102600	108100	105300	4210	1
R11409-22-08	2009	5500	0	5500	5400	220	1
R11409-22-09	2009	5500	23400	28900	27900	1670	2
R11409-22-10	2009	4700	86200	90900	90900	5450	2
R11409-22-11	2009	7000	50900	57900	55500	3330	2
R11409-22-12	2009	6200	63100	69300	69300	2770	1
R11409-22-13	2009	3900	61100	65000	65000	3900	2
R11409-22-14	2009	3900	40800	44700	44700	2680	2
R11410-01-01	2009	7000	44500	51500	0	0	0
R11410-01-02	2009	6200	108500	115000	115000	0	0
R11410-01-03	2009	10900	89300	100200	100200	6010	2
R11410-01-04	2009	10900	49200	60100	60100	3610	2
R11410-01-05	2009	10900	65800	76700	76700	3070	1
R11410-01-06	2009	6200	0	6200	0	0	0
R11410-01-07	2009	6200	0	6200	6200	0	0
R11410-01-08	2009	4700	0	4700	4700	280	2
R11410-01-09	2009	6200	100400	106600	106600	6400	2
R11410-01-10	2009	3900	0	3900	3900	0	0
R11410-01-11	2009	4700	42400	47100	47100	2830	2
R11410-01-12	2009	3900	44800	48700	48700	1950	1
R11410-01-14	2009	9400	124700	134800	0	0	0
R11410-01-15	2009	3900	19000	22900	0	0	0
R11410-01-16	2009	3100	42700	45800	0	0	0
R11410-01-17	2009	3100	61500	64600	0	0	0
R11410-01-18	2009	4700	0	4700	0	0	0
R11410-01-19	2009	21200	0	21200	0	0	0
R11410-01-20	2009	20200	0	20200	0	0	0
R11410-01-21	2009	26400	0	26400	0	0	0
R11410-01-22	2009	17600	0	17600	0	0	0
R11410-01-23	2009	31500	32000	63500	61300	3680	2
R11410-01-24	2009	30900	49900	84300	0	0	0
R11410-01-25	2009	20000	82500	102500	78400	4700	2
R11410-01-26	2009	9400	0	9400	0	0	0
R11410-01-27	2009	7000	0	7000	0	0	0
R11410-01-30	2009	17200	94600	111800	108100	6490	2
R11410-02-01	2009	5500	0	5500	0	0	0
R11410-02-02	2009	7700	35300	43000	0	0	0

R11410-02-03	2009	9400	0	9400	0	0	0
R11410-02-04	2009	7600	0	7600	0	0	0
R11410-02-05	2009	7600	24200	31800	0	0	0
R11410-02-06	2009	29400	27600	57000	0	0	0
R11410-02-07	2009	16800	0	16800	0	0	0
R11410-02-09	2009	33600	31000	64600	0	0	0
R11410-02-10	2009	104000	430000	1034000	0	0	0
R11410-02-14	2009	12200	0	12200	0	0	0
R11410-02-15	2009	14400	0	14400	0	0	0
R11410-02-16	2009	7500	0	7500	0	0	0
R11410-02-17	2009	6200	61100	67300	55100	2200	1
R11410-02-18	2009	5500	0	5500	0	0	0
R11410-02-19	2009	4700	0	4700	0	0	0
R11410-02-20	2009	4700	0	4700	0	0	0
R11410-02-21	2009	5500	68200	74700	0	0	0
R11410-02-22	2009	5500	0	5500	0	0	0
R11410-02-23	2009	800	0	800	0	0	0
R11410-03-01	2009	5000	0	5000	0	0	0
R11410-03-02	2009	14200	0	14200	0	0	0
R11410-03-03	2009	14200	0	14200	0	0	0
R11410-03-04	2009	29000	0	29000	0	0	0
R11410-03-05	2009	6200	0	6200	5400	320	2
R11410-03-06	2009	6200	58200	64400	49300	1970	1
R11410-03-07	2009	31200	50700	81900	0	0	0
R11410-03-08	2009	63000	156400	219400	0	0	0
R11410-03-09	2009	10700	0	10700	0	0	0
R11410-03-10	2009	12200	0	12200	0	0	0
R11410-03-11	2009	18000	0	18000	0	0	0
R11410-03-12	2009	8100	15400	23500	21400	1280	2
R11410-03-13	2009	6100	0	6100	0	0	0
R11410-03-14	2009	14900	41400	56300	0	0	0
R11410-03-15	2009	15900	0	15900	0	0	0
R11410-04-01	2009	6200	0	6200	0	0	0
R11410-04-02	2009	9400	74900	85300	64400	3860	2
R11410-04-05	2009	6200	69300	75500	57300	3440	2
R11410-04-06	2009	19400	0	19400	19400	1160	2
R11410-04-07	2009	7000	45300	52300	43000	1720	1
R11410-04-08	2009	19400	38900	58300	58300	3500	2
R11410-04-09	2009	19100	47600	66700	52400	2100	1
R11410-04-10	2009	32200	37500	69700	69700	4180	2
R11410-04-11	2009	27000	45200	72200	51800	3110	2
R11410-04-12	2009	5000	67700	72700	72700	2910	1
R11410-04-14	2009	5000	69300	74300	74300	2970	1
R11410-04-15	2009	25700	99800	125500	109500	6570	2
R11410-06-01	2009	4500	0	4500	0	0	0
R11410-06-02	2009	6500	0	6500	6500	390	2
R11410-06-03	2009	27900	65500	93400	92800	5570	2
R11410-06-04	2009	27300	0	29800	29800	1790	2
R11410-06-05	2009	10700	0	10700	10700	640	2
R11410-06-06	2009	18700	49300	68000	65800	3950	2
R11410-06-07	2009	6600	0	6600	6600	400	2
R11410-06-08	2009	10800	0	10800	10800	650	2
R11410-06-09	2009	5500	44600	50300	50300	2010	1
R11410-06-10	2009	6200	37200	43400	43400	1800 ML	
R11410-06-11	2009	3900	24000	27900	25900	1040	1
R11410-06-12	2009	3900	0	3900	2600	160	2
R11410-06-13	2009	3900	0	3900	2600	160	2

R11410-06-14	2009	3100	0	3100	1800	110	2
R11410-06-15	2009	3900	0	3900	2600	160	2
R11410-06-16	2009	3100	24600	27700	25500	1530	2
R11410-06-17	2009	3900	21100	25000	23100	1390	2
R11410-06-18	2009	11700	79300	91000	87900	5270	2
R11410-06-19	2009	7800	79200	87000	84100	5050	2
R11410-06-20	2009	9400	79200	88600	85900	5150	2
R11410-06-21	2009	9400	79200	88600	85900	5150	2
R11410-06-22	2009	6200	34500	40700	38600	2320	2
R11410-06-23	2009	6200	0	6200	5400	320	2
R11410-06-24	2009	3900	39600	43500	40900	1640	1
R11410-06-25	2009	3100	0	3100	2600	160	2
R11410-06-26	2009	4700	0	4700	3600	220	2
R11410-06-27	2009	8700	45900	54600	52411	3140	2
R11410-06-28	2009	9400	31900	41300	40700	2440	2
R11410-06-29	2009	7300	25400	32700	32200	1930	2
R11410-07-01	2009	18700	0	18700	18700	1120	2
R11410-07-02	2009	28400	0	28400	28400	1700	2
R11410-07-03	2009	7800	26900	34700	34700	1390	1
R11410-07-04	2009	68900	0	68900	68900	4130	2
R11410-07-05	2009	18900	0	18900	18900	1130	2
R11410-07-06	2009	3700	0	3700	3700	220	2
R11410-07-07	2009	3900	0	3900	3900	230	2
R11410-07-08	2009	14000	0	14000	14000	840	2
R11410-07-09	2009	3100	0	3100	3100	190	2
R11410-07-10	2009	3100	0	3100	3100	190	2
R11410-07-11	2009	3100	0	4600	4600	280	2
R11410-07-12	2009	3900	0	3900	3900	230	2
R11410-07-13	2009	8600	24900	33500	33500	2010	2
R11410-07-14	2009	4700	50000	54700	54700	3280	2
R11410-07-15	2009	5500	31700	37200	0	0	0
R11410-07-16	2009	7000	27800	34800	34800	2090	2
R11410-07-17	2009	4700	38400	43100	43100	2590	2
R11410-07-18	2009	5500	35200	40700	40700	2440	2
R11410-07-20	2009	12500	76900	89400	75300	4520	2
R11410-07-21	2009	8300	54500	62800	60500	3630	2
R11410-07-22	2009	6200	52100	58300	58300	2330	1
R11410-08-01	2009	8700	0	8700	8700	520	2
R11410-08-02	2009	3900	0	3900	3900	230	2
R11410-08-03	2009	24400	0	24400	24400	1460	2
R11410-08-04	2009	6200	61100	67300	67300	2690	1
R11410-08-05	2009	7800	0	7800	7800	470	2
R11410-08-06	2009	9800	25100	34900	34900	2090	2
R11410-08-07	2009	39400	188600	228000	228000	13680	2
R11410-08-08A	2009	47000	0	47000	47000	2820	2
R11410-08-08B	2009	0	26300	26300	19600	1180	2
R11410-09-01	2009	45700	114300	160000	160000	9600	2
R11410-09-02	2009	37300	0	37800	37800	2270	2
R11410-09-03	2009	15000	0	15000	15000	900	2
R11410-09-04	2009	6800	0	6800	6800	410	2
R11410-09-05	2009	2200	0	2200	2200	130	2
R11410-09-06	2009	200	0	200	200	10	2
R11410-09-07	2009	95300	208100	303400	283800	17030	2
R11410-10-01	2009	24200	0	24200	24200	1450	2
R11410-11-01	2009	23400	0	23400	23400	1400	2
R11410-11-02	2009	9400	21200	30600	30600	1840	2
R11410-11-03	2009	14000	0	14000	14000	840	2

R11410-11-04	2009	12500	0	12500	0	0	0
R11410-11-05	2009	3900	0	3900	3900	230	2
R11410-11-06	2009	7800	0	7800	0	0	0
R11410-11-07	2009	36400	0	36400	0	0	0
R11410-11-08	2009	38100	0	38100	38100	2290	2
R11410-11-09	2009	8600	76600	85200	83000	3320	1
R11410-11-10	2009	33800	39300	73100	73100	4390	2
R11410-11-11	2009	8200	0	8200	8200	490	2
R11410-11-13	2009	17700	20500	38200	38200	2290	2
R11410-13-01	2009	33000	94700	127700	112100	6730	2
R11410-13-02	2009	3900	25900	29800	28500	1140	1
R11410-13-03	2009	9100	38400	47500	46600	2800	2
R11410-14-01	2009	7000	79300	86300	0	0	0
R11410-14-02	2009	7000	26300	33300	33300	1330	1
R11410-14-03	2009	6200	0	6200	6200	370	2
R11410-14-04	2009	9400	23200	32600	32600	1960	2
R11410-14-05	2009	6200	23000	29200	29200	1750	2
R11410-14-06	2009	6200	22500	28700	28700	1720	2
R11410-14-07	2009	3100	0	3100	3100	190	2
R11410-14-08	2009	3100	0	3100	3100	190	2
R11410-14-09	2009	3100	11900	15000	15000	600	1
R11410-14-10	2009	25000	140400	165400	165400	9920	2
R11410-14-11	2009	5500	29000	34500	34500	2070	2
R11410-14-12	2009	5500	27400	32900	32900	1970	2
R11410-14-13	2009	5500	32000	37500	37500	1500	1
R11410-16-01	2009	3900	40700	44600	44600	1780	1
R11410-16-02	2009	4700	0	4700	4500	270	2
R11410-16-05	2009	7000	0	7000	7000	420	2
R11410-16-06	2009	12500	0	12500	0	0	0
R11410-16-07	2009	3100	22200	25300	25300	1010	1
R11410-16-08	2009	3100	0	3100	3100	190	2
R11410-16-09	2009	3100	0	3100	3100	190	2
R11410-16-10	2009	4700	0	4700	4700	280	2
R11410-16-11	2009	3100	12900	16000	16000	960	2
R11410-16-12	2009	3100	11000	14100	14100	850	2
R11410-16-13	2009	3100	24700	27800	27800	1670	2
R11410-16-14	2009	3900	0	3900	0	0	0
R11410-16-15	2009	4700	15400	20100	20100	800	1
R11410-16-16	2009	3900	21100	25000	25000	1500	2
R11410-16-17	2009	3900	0	3900	3900	230	2
R11410-16-18	2009	4000	0	4000	4000	240	2
R11410-16-19	2009	200	0	200	200	10	2
R11410-17-01	2009	8600	26600	35200	35200	2110	2
R11410-17-02	2009	5500	18700	24200	24200	970	1
R11410-17-03	2009	5500	44600	50100	50100	2000	1
R11410-17-04	2009	13300	56900	70200	0	0	0
R11410-17-07	2009	8600	44800	53400	53400	2140	1
R11410-17-08	2009	16000	0	16000	16000	960	2
R11410-17-09	2009	23600	0	23600	23600	1420	2
R11410-17-10	2009	7800	39700	47500	47000	2820	2
R11410-17-11	2009	43800	113400	157200	146400	8780	2
R11410-17-12	2009	6200	27700	33900	30200	1810	2
R11410-17-13	2009	6200	0	6200	6200	370	2
R11410-17-14	2009	45500	84600	130100	126150	7570	2
R11410-17-15	2009	8400	8600	17000	14500	870	2
R11410-17-16	2009	45500	0	45500	45500	2730	2
R11410-17-17	2009	24100	0	24100	24100	1450	2

R11410-17-19	2009	5500	47000	52700	52300	2090	1
R11410-17-20	2009	31100	0	31100	29800	1790	2
R11410-18-01	2009	32500	0	32500	32500	1950	2
R11410-18-02	2009	16000	0	16000	16000	960	2
R11410-19-01	2009	375000	0	375000	394500	23670	2
R11410-19-02	2009	15700	8700	24400	24400	1460	2
R11410-19-05	2009	7600	0	7600	0	0	0
R11410-19-06	2009	8400	0	8400	0	0	0
R11410-19-16	2009	60100	377400	437500	415300	24920	2
R11410-19-18	2009	9700	32700	42400	35900	2150	2
R11410-19-20	2009	5500	35300	40800	40800	2450	2
R11410-19-22	2009	3900	0	3900	0	0	0
R11410-19-23	2009	3900	38600	42500	42500	2550	2
R11410-19-24	2009	3100	0	3100	1800	110	2
R11410-19-25	2009	4700	0	4700	4700	280	2
R11410-19-26	2009	3900	0	3900	3900	230	2
R11410-19-27	2009	4700	0	4700	0	0	0
R11410-19-28	2009	5500	0	5500	0	0	0
R11410-19-29	2009	9400	0	9400	9400	560	2
R11410-19-30	2009	5500	0	5500	5500	330	2
R11410-19-31	2009	5500	21800	27300	27300	1640	2
R11410-19-32	2009	3900	38000	41900	41900	2510	2
R11410-19-33	2009	3900	0	3900	3900	230	2
R11410-19-34	2009	5500	0	5500	5500	330	2
R11410-19-35	2009	5500	0	5500	5500	330	2
R11410-19-36	2009	5500	0	5500	5500	330	2
R11410-19-37	2009	7000	0	7000	0	0	0
R11410-19-38	2009	80000	0	81500	45300	2720	2
R11410-19-39	2009	3100	0	3100	3100	190	2
R11410-19-40	2009	3100	0	3100	3100	190	2
R11410-19-41	2009	3900	0	3900	3900	230	2
R11410-19-42	2009	3900	0	3900	3900	230	2
R11410-19-43	2009	3900	13100	17000	17000	1020	2
R11410-19-44	2009	4700	56500	61200	60400	3620	2
R11410-23-01	2009	12200	0	12200	12200	730	2
R11410-23-02	2009	30400	78500	108900	100100	6010	2
R11410-23-03	2009	11700	31800	43500	34800	2090	2
R11410-23-04	2009	11700	0	11700	10100	610	2
R11410-23-05	2009	50500	300	50800	50800	3050	2
R11410-23-07	2009	18700	166800	185500	183400	11000	2
R11410-23-08	2009	7000	62600	69600	68400	4100	2
R11410-23-09	2009	6200	35900	42100	42100	1680	1
R11410-23-10	2009	9400	0	9400	9400	560	2
R11410-23-11	2009	3900	10600	14500	0	0	0
R11410-24-01	2009	27400	0	27400	27400	1640	2
R11410-24-02	2009	306000	0	671000	0	0	0
R11410-24-05	2009	3900	0	3900	0	0	0
R11410-24-11	2009	5500	0	5500	5500	330	2
R11410-24-12	2009	4700	57700	62400	62400	2500	1
R11410-24-13	2009	4700	57700	62400	62400	2500	1
R11411-01-01	2009	64900	84200	149100	136200	8170	2
R11411-01-02	2009	180000	114600	309000	222100	13330	2
R11411-01-03	2009	104500	71800	176300	176300	10580	2
R11411-01-07	2009	4700	84600	89300	69300	4160	2
R11411-01-08	2009	1100	0	1100	0	0	0
R11411-01-11	2009	5500	44000	49500	41100	2470	2
R11411-01-12	2009	5500	68500	74000	59500	2380	1

R11411-01-13	2009	18800	0	18800	0	0	0
R11411-01-14	2009	5500	88000	93500	93500	5610	2
R11411-01-15	2009	5500	54800	60300	49200	2950	2
R11411-01-16	2009	5500	0	5500	5500	330	2
R11411-01-17	2009	16100	0	16100	16100	970	2
R11411-01-18	2009	32500	178600	211100	211100	12670	2
R11411-01-19	2009	15200	0	15200	15200	910	2
R11411-02-01	2009	254000	84000	343000	343000	20580	2
R11411-02-02	2009	139400	306700	446100	446100	26770	2
R11411-02-03	2009	60000	0	60000	60000	3600	2
R11411-02-04	2009	12100	0	12100	12100	730	2
R11411-02-05	2009	6200	65400	71600	53900	2160	1
R11411-02-06	2009	6200	93300	99500	72300	2890	1
R11411-02-07	2009	33700	189000	222700	222700	13360	2
R11411-03-01	2009	11500	35800	47300	42800	2570	2
R11411-03-02	2009	9300	90600	99900	89600	5380	2
R11411-03-03	2009	50000	0	50000	50000	3000	2
R11411-03-04	2009	3900	0	3900	2400	140	2
R11411-03-05	2009	3900	27200	31100	23200	1390	2
R11411-03-06	2009	3900	36100	40000	29900	1790	2
R11411-03-07	2009	3900	43700	47600	37400	2240	2
R11411-03-08	2009	3900	42300	46200	34600	1380	1
R11411-03-09	2009	3900	61600	65500	49000	1960	1
R11411-03-10	2009	4700	0	9700	9200	550	2
R11411-03-11	2009	5500	0	5500	4300	260	2
R11411-04-01	2009	999900	8433500	9433400	0	0	0
R11411-05-01	2009	500000	0	500000	0	0	0
R11411-06-01	2009	10900	90900	102200	75400	4520	2
R11411-06-02	2009	7000	0	7000	7000	0	0
R11411-06-03	2009	7000	0	7000	7000	0	0
R11411-06-04	2009	7000	45200	52400	38900	2330	2
R11411-06-05	2009	7000	38800	45800	45800	2750	2
R11411-06-06	2009	3900	20000	23900	17700	1060	2
R11411-06-07	2009	3900	17600	21500	16000	960	2
R11411-06-08	2009	3900	0	3900	2600	160	2
R11411-06-09	2009	5500	0	5500	0	0	0
R11411-06-10	2009	5500	0	5500	3600	220	2
R11411-06-11	2009	7000	0	7000	0	0	0
R11411-06-12	2009	3900	0	3900	2600	160	2
R11411-06-13	2009	3100	0	3100	3100	190	2
R11411-06-15	2009	9400	45500	55100	41100	2470	2
R11411-06-16	2009	3900	84000	87900	87900	5270	2
R11411-06-17	2009	7000	44800	52300	38800	1550	1
R11411-06-18	2009	7000	0	7000	4500	270	2
R11411-07-01	2009	64000	141500	205500	157100	9430	2
R11411-07-02	2009	80000	227700	307900	248900	12320	1
R11411-07-03	2009	80000	302000	382000	382000	22920	2
R11411-07-04	2009	84000	175800	260000	260000	15600	2
R11411-08-01	2009	3900	36400	40300	31100	1870	2
R11411-08-02	2009	2300	76700	79000	79000	4740	2
R11411-08-03	2009	4700	25600	30300	23000	1380	2
R11411-08-04	2009	4700	0	4700	3600	220	2
R11411-08-05	2009	7000	55300	62300	46500	1860	1
R11411-08-06	2009	7000	30700	37700	27800	1670	2
R11411-08-07	2009	7000	57400	64400	48000	1920	1
R11411-08-08	2009	13300	58200	71500	52700	3160	2
R11411-08-09	2009	7000	32400	39400	29100	1160	1

R11411-08-10	2009	7000	38000	45200	33500	1340	1
R11411-08-11	2009	7000	0	7000	4500	270	2
R11411-08-12	2009	3900	19700	23600	17600	1060	2
R11411-08-13	2009	3900	50100	54000	40300	2420	2
R11411-08-14	2009	7000	46600	53600	39700	2380	2
R11411-08-15	2009	7000	94100	101100	75800	4550	2
R11411-08-17	2009	3900	24400	28300	21300	850	1
R11411-08-18	2009	3900	29700	33600	25200	1510	2
R11411-08-19	2009	7000	83700	90700	67300	2690	1
R11411-08-20A	2009	7000	50900	57900	40900	1640	1
R11411-08-20B	2009	0	33500	33500	25200	1510	2
R11411-08-21	2009	7000	42100	49100	36500	2190	2
R11411-08-22	2009	7000	0	7000	4500	270	2
R11411-08-23	2009	7000	0	7000	7000	420	2
R11411-08-24	2009	4700	33000	37700	28600	1720	2
R11411-09-01	2009	6200	75000	81200	61600	3700	2
R11411-09-02	2009	4700	35200	39900	39900	2390	2
R11411-09-03	2009	5600	86600	92200	92200	3690	1
R11411-09-04	2009	5600	78300	83900	83900	5030	2
R11411-09-05	2009	2300	0	2300	1800	110	2
R11411-09-06	2009	4700	50400	55100	41700	2500	2
R11411-09-07	2009	7000	69600	76600	76600	4600	2
R11411-09-08	2009	7000	0	7000	4500	270	2
R11411-09-09	2009	7000	48900	55900	41400	1660	1
R11411-09-10	2009	5900	0	5900	5900	350	2
R11411-09-11	2009	39200	171600	213800	213800	12830	2
R11411-09-12	2009	16600	0	16600	16600	1000	2
R11411-09-13	2009	17300	56600	73900	72500	4350	2
R11411-09-14	2009	18100	86200	104300	82852	4970	2
R11411-09-15	2009	4700	61300	66000	48400	1940	1
R11411-09-16	2009	4700	30700	35400	29300	1760	2
R11411-09-17	2009	4700	15200	19900	14500	870	2
R11411-09-18	2009	7000	62600	69800	52300	3140	2
R11411-09-19	2009	7000	59600	66800	50000	3000	2
R11411-09-20	2009	4700	47000	51700	39200	1570	1
R11411-10-01	2009	4700	0	4700	0	0	0
R11411-10-02	2009	4700	0	4700	0	0	0
R11411-10-03	2009	4700	0	4700	0	0	0
R11411-10-04	2009	5500	39300	44800	33800	2030	2
R11411-10-05	2009	4700	0	4700	3600	220	2
R11411-10-06	2009	9400	43400	52800	38500	1540	1
R11411-10-07	2009	4700	0	4700	0	0	0
R11411-10-08	2009	19100	0	19100	19100	1150	2
R11411-10-09	2009	20500	79700	100200	97980	5880	2
R11411-10-10	2009	14700	0	14700	14700	880	2
R11411-10-11	2009	30000	101300	131300	130143	7810	2
R11411-10-12	2009	5500	14900	20400	20000	1200	2
R11411-10-13	2009	4700	0	4700	0	0	0
R11411-10-14	2009	4700	0	4700	0	0	0
R11411-10-15	2009	4700	39300	44000	33500	2010	2
R11411-11-01	2009	4700	34900	39600	39600	2380	2
R11411-11-02	2009	3900	0	3900	2600	160	2
R11411-11-03	2009	3900	0	3900	2600	160	2
R11411-11-04	2009	3900	0	3900	2600	160	2
R11411-11-05	2009	7800	0	7800	6300	380	2
R11411-11-06	2009	3100	0	3100	3100	190	2
R11411-11-07	2009	3100	0	3100	2600	160	2

R11411-11-08	2009	3100	0	3100	2600	160	2
R11411-11-09	2009	3100	19900	23000	17800	1070	2
R11411-11-10	2009	4700	24700	29600	22500	900	1
R11411-11-11	2009	8600	49200	58200	54700	3280	2
R11411-11-12	2009	4700	67200	71900	53800	3230	2
R11411-11-13	2009	5500	20200	25900	25900	1550	2
R11411-11-15	2009	4700	0	4700	4500	270	2
R11411-11-17	2009	4700	0	4700	4700	280	2
R11411-11-18	2009	9400	0	9400	6300	380	2
R11411-11-19	2009	7000	0	7000	6300	380	2
R11411-12-01	2009	7800	31400	39200	39200	2350	2
R11411-12-02	2009	31200	188200	219400	219400	13160	2
R11411-12-03	2009	19500	104000	139400	0	0	0
R11411-12-04	2009	31200	0	31200	0	0	0
R11411-12-08	2009	5600	44300	49900	49900	2000	1
R11411-12-43	2009	5600	92400	98000	98000	3920	1
R11411-12-44	2009	5600	66400	72000	72000	2880	1
R11411-12-45	2009	5600	67500	73100	73100	2920	1
R11411-12-46	2009	5600	67700	73300	73300	2930	1
R11411-12-47	2009	5600	90300	95900	95900	3840	1
R11411-13-01	2009	6200	34400	40600	40600	2440	2
R11411-13-02	2009	4700	50700	55400	41100	2470	2
R11411-13-03	2009	4700	49300	54000	54000	3240	2
R11411-13-04	2009	5500	0	5500	3800	230	2
R11411-13-05	2009	3900	0	3900	3000	180	2
R11411-13-06	2009	10900	0	10900	8200	490	2
R11411-13-07	2009	5500	0	5500	5400	320	2
R11411-13-08	2009	3100	0	3100	1700	70	1
R11411-13-09	2009	3100	28000	31100	22900	1370	2
R11411-13-10	2009	5500	27300	32800	24200	1450	2
R11411-13-11	2009	5600	30000	35600	35600	2140	2
R11411-13-12	2009	14000	0	14000	0	0	0
R11411-13-13	2009	50000	1885100	1935100	0	0	0
R11411-13-14	2009	3100	0	3100	2100	130	2
R11411-13-15	2009	6200	0	6200	5100	310	2
R11411-13-16	2009	10900	17600	28500	21700	870	1
R11411-13-18	2009	3900	24300	28200	28200	1130	1
R11411-13-19	2009	12500	0	12500	9200	370	1
R11411-13-20	2009	9400	98000	107400	81100	4620	1
R11411-13-21	2009	11700	81300	93000	92000	5520	2
R11411-13-22	2009	7000	15300	22300	20200	1210	2
R11411-13-23	2009	4700	11700	16400	0	0	0
R11411-13-24	2009	12500	0	12500	0	0	0
R11411-13-25	2009	14000	336500	350500	0	0	0
R11411-13-26	2009	9400	44800	54200	0	0	0
R11411-13-27	2009	5500	0	5500	0	0	0
R11411-13-28	2009	4700	25600	30300	21900	1310	2
R11411-13-29	2009	3100	0	3100	2200	130	2
R11411-13-30	2009	3900	0	3900	3900	230	2
R11411-14-01	2009	5400	0	5400	5400	320	2
R11411-14-02	2009	3100	36200	39300	29100	1750	2
R11411-14-03	2009	3100	24900	28000	20600	1240	2
R11411-14-04	2009	4700	70400	75100	55700	2230	1
R11411-14-05	2009	4700	0	4700	2900	170	2
R11411-14-06	2009	3100	0	3100	1600	100	2
R11411-14-07	2009	6200	0	6200	2900	170	2
R11411-14-08	2009	3900	45200	49100	36700	1470	1

R11411-14-09	2009	2300	76200	78500	59700	2390	1
R11411-14-11	2009	5500	0	5500	3600	220	2
R11411-14-12	2009	5500	42000	47500	45300	2720	2
R11411-14-13	2009	3900	22300	26200	19000	1140	2
R11411-14-14	2009	3900	47000	50900	37700	2260	2
R11411-14-15	2009	3900	0	3900	0	0	0
R11411-14-16	2009	3900	0	4100	0	0	0
R11411-14-17	2009	4700	0	4700	0	0	0
R11411-14-18	2009	31200	0	31200	0	0	0
R11411-14-20	2009	800	0	800	800	50	2
R11411-14-23	2009	52900	162900	215800	0	0	0
R11411-14-24	2009	19900	0	19900	0	0	0
R11411-14-25	2009	11000	44600	55600	54300	3260	2
R11411-14-26	2009	1600	0	1600	900	50	2
R11411-14-28	2009	4700	69000	73700	55300	2210	1
R11411-14-29	2009	3900	38700	42600	32900	1320	1
R11411-14-30	2009	165500	108100	273600	273600	16420	2
R11411-15-01	2009	11300	0	11500	11500	690	2
R11411-15-02	2009	3900	0	3900	3900	230	2
R11411-15-03	2009	7000	60300	67300	57200	3430	2
R11411-15-04	2009	6200	0	6200	6200	370	2
R11411-15-05	2009	6200	251400	257600	199000	7960	1
R11411-15-06	2009	1900	0	1900	1900	110	2
R11411-15-07	2009	21000	342800	363800	363800	21830	2
R11411-15-08	2009	5500	77200	82700	0	0	0
R11411-15-09	2009	7500	0	7700	7700	460	2
R11411-15-10	2009	16700	91200	107900	103800	6230	2
R11411-15-11	2009	20100	68500	88600	86800	5210	2
R11411-15-12	2009	19500	0	19500	0	0	0
R11411-15-13	2009	5500	83000	88500	70600	4240	2
R11411-15-14	2009	7800	50500	58300	58300	3500	2
R11411-15-15	2009	7800	127300	135100	135100	8110	2
R11411-15-16	2009	6200	211700	217900	216500	9870	1
R11411-16-01	2009	15600	30600	46200	45500	2730	2
R11411-16-02	2009	13300	49200	62700	55300	3320	2
R11411-16-03	2009	12500	76300	89000	74300	2970	1
R11411-16-04	2009	5500	80600	86100	69500	2780	1
R11411-16-05	2009	7000	226000	233000	183700	11020	2
R11411-16-06	2009	7000	243000	259000	206800	8270	1
R11411-16-07	2009	7800	198600	206400	166300	6650	1
R11411-16-08	2009	7000	225000	232000	182900	7320	1
R11411-16-09	2009	5500	50400	56100	48688	1950	1
R11411-16-10	2009	5500	64700	70200	56500	3390	2
R11411-16-11	2009	5600	182000	187600	187600	7500	1
R11411-16-12	2009	7000	81600	88600	72800	4370	2
R11411-16-13	2009	10900	79600	90500	74800	4490	2
R11411-16-14	2009	9400	105700	115100	95200	5710	2
R11411-16-15	2009	10900	156600	167700	133300	5330	1
R11411-16-16	2009	7800	70400	78200	0	0	0
R11411-16-17	2009	4500	140500	145000	145000	5800	1
R11411-16-18	2009	14000	99900	114100	94500	3780	1
R11411-16-19	2009	9400	52500	61900	50600	2020	1
R11411-16-20	2009	7000	44700	51700	51700	2070	1
R11411-17-01	2009	10900	132700	144100	115800	4630	1
R11411-17-02	2009	10900	161600	172500	172496	6900	1
R11411-17-03	2009	9400	225300	234700	184700	7390	1
R11411-17-04	2009	3900	76500	80400	62400	3740	2

R11411-17-05	2009	3100	0	3100	0	0	0
R11411-17-06	2009	3100	35200	38300	29000	1740	2
R11411-17-07	2009	7000	0	7000	7000	420	2
R11411-17-09	2009	17000	0	17000	17000	1020	2
R11411-17-10	2009	6200	0	6200	6200	370	2
R11411-17-11	2009	6200	68100	74500	74500	4470	2
R11411-17-12	2009	4700	159400	164100	127400	5100	1
R11411-17-13	2009	4700	0	4700	4700	190	1
R11411-17-14	2009	6200	0	6200	6200	370	2
R11411-17-15	2009	10900	72300	83200	83200	4990	2
R11411-18-01	2009	54600	451500	506100	0	0	0
R11411-18-02	2009	5600	69100	74700	74700	2990	1
R11411-18-03	2009	5600	75100	80700	80700	3230	1
R11411-18-04	2009	5600	73400	79000	79000	3160	1
R11411-18-05	2009	5600	63500	69100	69100	2760	1
R11411-19-01	2009	5000	76800	81800	81800	3270	1
R11411-19-02	2009	5600	95900	101500	101500	4060	1
R11411-19-03	2009	5600	74500	80100	80100	3200	1
R11411-19-04	2009	5600	62100	67700	67700	2710	1
R11411-19-05	2009	6300	62100	68400	68400	2740	1
R11411-19-06	2009	5600	71600	77200	77200	3090	1
R11411-19-07	2009	5000	73800	78800	78800	3150	1
R11411-19-08	2009	6300	79200	86000	86000	3440	1
R11411-19-09	2009	5600	124800	130400	130438	5220	1
R11411-19-11	2009	10600	0	20600	0	0	0
R11411-19-12	2009	2500	0	2500	0	0	0
R11411-19-13	2009	3100	0	3100	3100	120	1
R11412-01-01	2009	9400	0	9400	5400	320	2
R11412-01-02	2009	5500	12800	18300	18300	1100	2
R11412-01-03	2009	5500	26500	32000	27500	1650	2
R11412-01-04	2009	13300	0	13300	13300	800	2
R11412-01-05	2009	5500	12100	17600	13900	560	1
R11412-01-06	2009	4700	0	4700	2600	160	2
R11412-01-07	2009	5500	0	5500	2600	160	2
R11412-01-08	2009	4700	0	4700	2600	160	2
R11412-01-09	2009	131100	438400	569500	547400	32840	2
R11412-01-12	2009	66200	0	126200	0	0	0
R11412-01-14	2009	9400	45300	54700	47800	2870	2
R11412-01-15	2009	9400	76600	86000	76900	3080	1
R11412-01-16	2009	7800	67400	76200	68400	4100	2
R11412-01-17	2009	800	91900	93700	92200	5530	2
R11412-01-18	2009	9400	59000	68400	60500	3630	2
R11412-01-19	2009	9400	60000	69400	61600	3700	2
R11412-01-20	2009	9400	0	9400	900	50	2
R11412-02-02	2009	100000	278300	378300	0	0	0
R11412-02-03	2009	100000	339600	439600	0	0	0
R11412-02-04	2009	314600	1114900	1429500	1429500	85770	2
R11412-02-05	2009	89500	714300	803800	0	0	0
R11412-02-06	2009	94900	207200	302100	0	0	0
R11412-02-07	2009	29400	83000	112400	110900	6650	2
R11412-02-08	2009	29400	83000	112400	110900	6650	2
R11412-02-09	2009	29400	108100	137500	137500	8250	2
R11412-02-10	2009	29400	83000	112400	110900	6650	2
R11412-02-11	2009	49500	53800	103300	103300	6200	2
R11412-02-12	2009	14600	32600	47200	47200	1890	1
R11412-02-13	2009	54900	18400	73300	0	0	0
R11412-02-14	2009	40200	33200	73400	73400	4400	2

R11412-02-15	2009	25200	17200	42400	42400	2540	2
R11412-02-16	2009	25200	21300	46500	46500	2790	2
R11412-02-17	2009	25200	31700	56900	56900	3410	2
R11412-02-18	2009	25200	42800	68200	68200	2730	1
R11412-02-19	2009	25200	27700	53100	53100	3190	2
R11412-02-20	2009	12600	27900	40500	37400	1500	1
R11412-02-21	2009	25200	31900	57300	57300	3440	2
R11412-02-22	2009	25200	30100	55500	55500	3330	2
R11412-02-23	2009	25200	16600	41800	41800	2510	2
R11412-02-24	2009	25200	16400	41600	41600	2500	2
R11412-02-25	2009	12600	36000	48800	46800	1870	1
R11412-02-26	2009	10500	21900	32400	32400	1300	1
R11412-02-27	2009	21000	32800	53800	53800	3230	2
R11412-02-28	2009	21000	20800	41800	41800	2510	2
R11412-02-29	2009	105000	413600	518600	0	0	0
R11412-02-30A	2009	206900	0	206900	0	0	0
R11412-02-30B	2009	0	1822100	1822100	1822100	109330	2
R11412-03-01	2009	19200	24100	43300	0	0	0
R11412-03-02	2009	10700	32000	42700	42700	1710	1
R11412-03-03	2009	26000	24600	50600	50600	3040	2
R11412-03-04	2009	27100	37600	65000	65000	3900	2
R11412-03-10	2009	107400	127500	234900	0	0	0
R11412-03-11	2009	36900	0	36900	0	0	0
R11412-03-12	2009	34700	0	34700	0	0	0
R11412-03-16	2009	41100	78000	119100	118704	7120	2
R11412-03-17	2009	120200	0	120200	0	0	0
R11412-04-01	2009	195000	191300	386300	386300	23180	2
R11412-04-02	2009	99000	174100	273100	273100	16390	2
R11412-04-03	2009	192000	360200	552200	552200	33130	2
R11412-04-04	2009	102000	57300	159300	140200	8410	2
R11412-04-05	2009	230400	466700	712100	659600	39580	2
R11412-04-06	2009	184600	39100	240100	240100	14410	2
R11412-05-01	2009	45000	199800	244800	186300	7450	1
R11412-05-02	2009	45000	69400	114400	71400	4280	2
R11412-05-04	2009	150000	170500	320500	320500	12820	1
R11412-05-05	2009	80000	244000	324000	261900	10480	1
R11412-05-06	2009	80000	156500	237000	190300	7610	1
R11412-05-07	2009	80000	192900	273100	220100	8800	1
R11412-05-08	2009	60000	237000	297000	216800	8670	1
R11412-05-10	2009	5000	0	5000	5000	300	2
R11412-06-02	2009	99000	27400	126400	118500	7110	2
R11412-06-03	2009	43800	39600	83400	82577	4950	2
R11412-06-04	2009	87900	245600	333500	283100	16990	2
R11412-06-05	2009	22600	44000	66600	53700	3220	2
R11412-06-06	2009	7000	0	7000	0	0	0
R11412-06-07	2009	14000	76800	90800	66200	3970	2
R11412-07-01	2009	214800	314700	535600	0	0	0
R11412-07-04	2009	492700	2895000	3387700	3387700	203260	2
R11412-07-05A	2009	599000	0	599000	0	0	0
R11412-07-05B	2009	200	3790600	3790800	3748000	224880	2
R11412-07-07	2009	2892000	35010900	37940500	0	0	0
R11412-08-01	2009	620700	2750500	3371200	0	0	0
R11412-08-04	2009	75000	206700	281700	247500	14850	2
R11412-08-05	2009	56300	0	56300	0	0	0
R11412-09-03	2009	150300	3584100	3734400	3734400	224060	2
R11412-09-06	2009	37500	97100	134600	133300	8000	2
R11412-09-09	2009	31500	95700	127200	125100	7510	2

R11412-09-12	2009	45600	69000	114600	114600	6880	2
R11412-09-13	2009	28200	0	28200	0	0	0
R11412-09-14A	2009	99200	0	99200	0	0	0
R11412-09-17	2009	36200	0	36200	0	0	0
R11412-09-18	2009	36300	0	36300	0	0	0
R11412-09-20	2009	75000	97200	172200	170900	10250	2
R11412-09-27	2009	82200	400400	482600	0	0	0
R11412-10-01	2009	6200	0	6200	0	0	0
R11412-10-03	2009	3900	12800	16700	13800	830	2
R11412-10-04	2009	3900	0	3900	0	0	0
R11412-10-05	2009	3900	0	3900	0	0	0
R11412-10-06	2009	45100	0	45100	0	0	0
R11412-10-07	2009	32000	143000	175000	0	0	0
R11412-10-08	2009	13100	0	13100	0	0	0
R11412-10-09	2009	17900	0	17900	0	0	0
R11412-10-10	2009	15100	0	15100	0	0	0
R11412-10-14	2009	74900	0	74900	0	0	0
R11412-10-16	2009	118900	112600	231500	231500	13890	2
R11412-10-18	2009	6200	0	6200	0	0	0
R11412-10-20	2009	7800	22400	30200	25400	1020	1
R11412-10-21	2009	7800	0	7800	0	0	0
R11412-10-22	2009	4700	30700	35400	31300	1250	1
R11412-10-23	2009	5500	0	5500	0	0	0
R11412-10-24	2009	4700	34500	39200	34800	1390	1
R11412-10-25	2009	48400	0	48400	0	0	0
R11412-11-01	2009	7800	60100	67900	61400	2460	1
R11412-11-02	2009	5500	0	5500	3600	220	2
R11412-11-03	2009	3900	107400	111300	104200	4170	1
R11412-11-04	2009	7800	53400	61200	55100	3310	2
R11412-11-05	2009	6200	107100	113800	103500	6210	2
R11412-11-06	2009	5500	111900	117400	0	0	0
R11412-11-07	2009	6200	64100	70300	64500	3870	2
R11412-12-01	2009	7800	11700	19500	15400	920	2
R11412-12-02	2009	8600	9500	18100	14600	880	2
R11412-12-03	2009	9400	81300	90700	80800	4850	2
R11412-12-04	2009	9400	29400	38800	0	0	0
R11412-12-05	2009	9400	40700	50100	43500	2610	2
R11412-12-06	2009	32000	0	32000	32000	1920	2
R11412-12-07	2009	10000	0	10000	10000	600	2
R11412-12-08	2009	30000	0	30000	30000	1800	2
R11412-12-09	2009	6200	40000	46200	0	0	0
R11412-12-10	2009	6200	59800	66000	60400	3620	2
R11412-12-11	2009	4700	68500	73200	67500	2700	1
R11412-12-12	2009	3100	8400	11500	10500	630	2
R11413-02-01	2009	3900	18900	22800	22800	1370	2
R11413-02-02	2009	3900	12800	16700	16700	1000	2
R11413-02-03	2009	4700	13000	17700	17700	1060	2
R11413-03-01	2009	58800	38900	97700	97700	5860	2
R11413-03-02	2009	73200	356600	429800	370200	22210	2
R11413-03-05	2009	148100	355300	503400	482400	28940	2
R11413-03-10	2009	4700	0	4700	4700	280	2
R11413-03-11	2009	5500	0	5500	5500	330	2
R11413-03-12	2009	5500	0	5500	5500	330	2
R11413-03-13	2009	46800	0	46800	44900	2690	2
R11414-01-01	2009	10900	43700	54600	47000	2820	2
R11414-01-02	2009	3900	64900	68800	66800	2670	1
R11414-01-03	2009	5500	43800	49300	46700	2800	2

R11414-01-04	2009	9400	0	9400	9000	540	2
R11414-01-05	2009	12500	98400	110900	109800	6590	2
R11414-01-06	2009	3900	0	3900	3600	220	2
R11414-01-07	2009	4700	0	4700	3600	220	2
R11414-01-08	2009	3900	0	3900	3600	220	2
R11414-01-09	2009	3900	0	3900	3600	220	2
R11414-01-10	2009	3900	0	3900	3600	220	2
R11414-01-11	2009	3900	0	3900	3600	220	2
R11414-01-12	2009	3900	0	3900	3600	220	2
R11414-01-13	2009	3900	0	3900	3600	220	2
R11414-01-14	2009	200	0	200	200	10	2
R11414-01-15	2009	3900	0	3900	3600	220	2
R11414-01-16	2009	6200	42300	48500	46000	1840	1
R11414-01-17	2009	4700	69800	74500	69800	4190	2
R11414-01-18	2009	5500	23300	28800	27600	1660	2
R11414-17-01	2009	4700	0	4700	4500	270	2
R11414-17-02	2009	4700	0	4700	4700	280	2
R11414-17-03	2009	7000	31500	38500	38500	2310	2
R11414-17-04	2009	12500	91500	104000	104000	6240	2
R11414-17-05	2009	7000	0	7000	7000	420	2
R11414-17-06	2009	22800	128400	151200	151200	9070	2
R11414-17-07A	2009	11300	0	11300	11300	680	2
R11414-17-07B	2009	0	0	5000	5000	300	2
R11414-17-08	2009	17100	15100	32200	32200	1930	2
R11414-17-09	2009	6200	0	6200	6200	370	2
R11414-17-10	2009	6200	39500	45700	44500	2670	2
R11414-17-11	2009	6200	0	6200	6200	370	2
R11414-17-12	2009	6200	88900	95100	92100	4470 ML	
R11414-17-13	2009	6200	177300	183500	175677	7030	1
R11414-17-14	2009	6200	0	6200	6200	370	2
R11414-17-16	2009	46800	161800	208600	203400	12200	2
R11414-18-01	2009	7000	38000	45200	45100	2710	2
R11414-18-02	2009	6200	38700	44900	44700	2680	2
R11414-18-03	2009	64000	122700	186700	186700	11200	2
R11414-18-04	2009	160000	81900	242300	107800	4310	1
R11414-18-05	2009	80000	91000	171000	171000	10260	2
R11414-18-06	2009	80000	71200	151200	149600	8980	2
R11414-18-07	2009	80000	101800	181800	139200	5570	1
R11414-18-08	2009	60000	380500	440500	406400	24380	2
R11414-18-09	2009	64000	76900	140900	110700	4430	1
R11414-18-10	2009	72000	67000	139000	103500	6210	2
R11414-18-11	2009	119900	449500	569400	502200	30130	2
R11414-18-12	2009	111500	790300	901800	901800	54110	2
R11414-18-14	2009	46800	89400	136200	118100	7090	2
R11414-18-15	2009	22500	409500	440000	440000	17600	1
R11414-23-01	2009	37000	77700	114700	103600	6220	2
R11414-23-02	2009	11300	0	11300	11300	680	2
R11414-23-03	2009	3900	13500	17400	16100	970	2
R11414-23-04	2009	13800	45000	58800	58000	3480	2
R11414-23-05	2009	8000	0	8000	8000	480	2
R11414-23-06	2009	9600	40400	50000	39800	2390	2
R11414-23-07	2009	7700	0	7700	7700	460	2
R11414-24-01	2009	9500	0	9500	8700	520	2
R11414-24-02	2009	27400	0	27400	25200	1510	2
R11414-24-03	2009	15600	32100	47700	47700	2860	2
R11414-24-04	2009	11100	88900	100000	87900	5270	2
R11414-24-05	2009	15900	0	15900	15900	950	2

R11414-24-06	2009	18000	45000	63000	58300	3500	2
R11414-25-01	2009	4700	39100	43800	42000	1680	1
R11414-25-02	2009	5500	53900	59400	55200	3310	2
R11414-25-03	2009	5500	51400	56900	55700	3340	2
R11414-25-04	2009	5500	42000	47500	44700	2680	2
R11414-25-05	2009	7800	24800	32600	32600	1960	2
R11414-25-06	2009	3900	0	3900	3600	220	2
R11414-25-07	2009	5500	0	5500	5500	330	2
R11414-25-08	2009	11400	0	11400	11400	680	2
R11414-25-09	2009	7800	0	7800	7800	470	2
R11414-25-10	2009	7800	0	7800	7800	470	2
R11414-25-11	2009	7500	0	7500	7500	450	2
R11414-25-12	2009	11700	0	11700	11700	700	2
R11414-25-13	2009	3800	0	3800	0	0	0
R11414-25-14	2009	7800	34800	42600	36900	2210	2
R11415-01-01	2009	86000	314900	401100	348500	13940	1
R11415-01-02	2009	100000	546500	653500	536700	32200	2
R11415-01-03	2009	100000	462600	574800	471500	18860	1
R11415-01-04	2009	90000	403500	493700	389900	15600	1
R11415-01-05	2009	90000	234900	325400	262800	10510	1
R11415-17-01	2009	18000	58700	76700	75600	4540	2
R11415-17-02	2009	21900	66200	88100	87200	5230	2
R11415-17-03	2009	22000	69800	91800	90600	5440	2
R11415-17-04	2009	22000	85700	107700	105500	6330	2
R11415-17-05	2009	8600	56800	65400	64700	2590	1
R11415-17-06	2009	8600	34900	43500	42100	2530	2
R11415-17-07	2009	8600	0	8600	0	0	0
R11415-17-08	2009	9400	0	9400	0	0	0
R11415-18-01	2009	12500	24900	37400	37400	2240	2
R11415-18-02	2009	7600	20700	28300	28200	1690	2
R11415-18-03	2009	9900	20500	30400	30400	1820	2
R11415-18-04	2009	24300	99500	123800	86800	5210	2
R11415-18-05	2009	24100	0	24100	24100	1450	2
R11415-18-06	2009	22800	85300	108100	105900	6350	2
R11415-18-07	2009	23300	54100	77400	77300	4640	2
R11415-18-08	2009	17600	76600	94400	92100	5530	2
R11415-18-09	2009	7700	0	7700	7700	460	2
R11415-18-10	2009	9100	0	9100	9100	550	2
R11415-18-11	2009	9200	26400	35600	35400	2120	2
R11415-18-12	2009	9900	45400	55300	53800	3230	2
R11415-19-01	2009	64000	201200	272700	223700	8950	1
R11415-19-02	2009	90000	237100	327100	263800	10550	1
R11415-19-03	2009	90000	244300	334300	270000	10800	1
R11415-19-04	2009	90000	349700	446700	365000	14600	1
R11415-19-05	2009	90000	415500	505500	411800	16470	1
R11415-19-06	2009	86000	344000	432500	356029	14240	1
R11415-19-07	2009	100000	317100	417100	337400	13500	1
R11415-19-08	2009	124000	562400	686400	655064	26200	1
R11415-19-09	2009	100000	310900	411400	332900	19970	2
R11415-19-10	2009	300000	295700	607200	488300	29300	2
R11415-20-01	2009	64000	212100	276300	224100	8960	1
R11415-20-02	2009	90000	195300	285300	229500	9180	1
R11415-20-03	2009	90000	244800	334800	270500	10820	1
R11415-20-04	2009	90000	502100	592600	483000	19320	1
R11415-20-05	2009	90000	508800	601300	491500	19660	1
R11415-20-06	2009	86000	353800	440000	440000	17600	1
R11415-20-07	2009	80000	414100	494600	494600	19780	1

R11415-20-08	2009	90000	288400	379400	308300	12330	1
R11415-20-09	2009	90000	201700	292200	235100	9400	1
R11415-20-10	2009	64000	169100	234100	234100	14050	2
R11416-01-04	2009	362400	777700	1140100	1140100	68410	2
R11416-13-01	2009	124000	258200	383200	307900	12320	1
R11416-13-02	2009	86000	254600	340600	275500	11020	1
R11483-01-02	2009	2100	55300	57400	42200	2530	2
R11483-01-03	2009	2100	55300	57400	42200	2530	2
R11483-01-04	2009	2100	55300	57400	42200	1690	1
R11483-01-05	2009	2100	55300	57400	42200	2530	2
R11483-01-06	2009	2100	55300	57400	42200	2530	2
R11483-01-07	2009	2100	55300	57400	42200	2530	2
R11483-01-08	2009	2100	55300	57400	42200	2530	2
R11483-01-09	2009	2100	67800	69900	69900	4190	2
R11483-01-10	2009	2100	55300	57400	42200	2530	2
R11483-01-11	2009	2100	55300	57400	42200	2530	2
R11483-01-12	2009	2100	55300	57400	42200	2530	2
R11483-01-13	2009	2100	55300	57400	42200	2530	2
R11483-02-01	2009	2400	63400	65800	48400	2900	2
R11483-02-02	2009	2400	63400	65800	48400	2900	2
R11483-02-03	2009	2400	63400	65800	48400	2900	2
R11483-02-04	2009	2400	63400	65800	48400	2900	2
R11483-02-05	2009	2400	63400	65800	48400	2900	2
R11483-02-06	2009	2400	63400	65800	48400	1940	1
R11483-02-07	2009	2400	67600	70000	70000	4200	2
R11483-02-08	2009	2400	63400	65800	48400	2900	2
R11483-02-09	2009	2400	63400	65800	48400	2900	2
R11483-02-10	2009	2400	63400	65800	48400	2900	2
R11483-02-11	2009	2400	76300	78700	78700	3150	1
R11483-02-12	2009	2400	61600	64000	64000	3840	2
R11483-02-13	2009	2400	63400	65800	65800	2630	1
R11483-02-14	2009	2400	63400	65800	48400	2900	2
R11483-02-15	2009	2400	63400	65800	48400	2900	2
R11483-02-16	2009	2400	63400	65800	48400	2900	2
R11483-02-17	2009	2400	63400	65800	48400	2900	2
R11483-02-18	2009	2400	63400	65800	48400	2900	2
R11483-02-19	2009	2400	66600	69000	69000	4140	2
R11483-02-20	2009	2400	63400	65800	48400	2900	2
R11483-02-21	2009	2400	67600	70000	70000	2800	1
R11483-02-22	2009	2400	63400	65800	48400	2900	2
R11483-02-23	2009	2400	63400	65800	48400	2900	2
R11483-02-24	2009	2400	63400	65800	48400	2900	2
R11489-01-01	2009	1600	0	1600	1600	100	2
R11489-01-02	2009	1600	0	1600	1600	100	2
R11489-01-03	2009	1600	0	1600	1600	100	2
R11489-01-04	2009	1600	0	1600	1600	100	2
R11489-01-05	2009	1600	0	1600	1600	100	2
R11489-01-06	2009	1600	0	1600	1600	100	2
R11489-01-07	2009	1600	0	1600	1600	100	2
R11489-01-08	2009	1600	0	1600	1600	100	2
R11489-01-09	2009	1600	0	1600	1600	100	2
R11489-01-10	2009	1600	0	1600	1600	100	2
R11489-01-11	2009	1600	0	1600	1600	100	2
R11489-01-12	2009	1600	0	1600	1600	100	2
R11489-01-13	2009	1600	0	1600	1600	100	2
R11489-01-14	2009	1600	0	1600	1600	100	2
R11489-01-15	2009	1600	0	1600	1600	100	2

R11489-01-16	2009	1600	0	1600	1600	100	2
R11489-01-17	2009	1600	0	1600	1600	100	2
R11489-01-18	2009	1600	0	1600	1600	100	2
R11489-01-19	2009	1600	0	1600	1600	100	2
R11489-01-20	2009	1600	0	1600	1600	100	2
R11489-01-21	2009	1600	0	1600	1600	100	2
R11489-01-22	2009	1600	0	1600	1600	100	2
R11489-01-23	2009	1600	0	1600	1600	100	2
R11489-01-24	2009	1600	0	1600	1600	100	2
R11489-01-25	2009	1600	0	1600	1600	100	2
R11489-01-26	2009	1600	0	1600	1600	100	2
R11489-01-27	2009	1600	0	1600	1600	100	2
R11489-01-28	2009	1600	0	1600	1600	100	2
R11489-01-29	2009	1600	0	1600	1600	100	2
R11489-01-30	2009	1600	0	1600	1600	100	2
R11489-01-31	2009	1600	0	1600	1600	100	2
R11489-01-32	2009	1600	0	1600	1600	100	2
R11489-01-33	2009	1600	0	1600	1600	100	2
R11489-01-34	2009	1600	0	1600	1600	100	2
R11489-01-35	2009	1600	0	1600	1600	100	2
R11489-01-36	2009	1600	0	1600	1600	100	2
R11489-01-37	2009	1600	0	1600	1600	100	2
R11489-01-38	2009	1600	0	1600	1600	100	2
R11489-01-39	2009	1600	0	1600	1600	100	2
R11489-01-40	2009	1600	0	1600	1600	100	2
R11501-01-01	2009	15502000	123982300	139484300	0	0	0
R11501-01-02	2009	200	0	200	200	10	2
R11502-02-01	2009	683000	0	683000	0	0	0
R11503-01-01	2009	806700	0	806700	0	0	0
R11503-01-02	2009	786700	265900	1052800	0	0	0
R11503-01-03	2009	1050800	4035400	5086200	0	0	0
R11503-01-04A	2009	9390000	97493300	106884300	0	0	0
R11503-01-04B	2009	200	5819900	5820100	5646500	338790	2
R11503-01-04C	2009	200	7869900	7870100	7770800	466250	2
R11503-01-04D	2009	0	4450400	4450400	4450400	267020	2
R11503-01-04E	2009	0	9875200	9875200	9765100	585910	2
R11503-01-05	2009	72200	0	72200	0	0	0
R11503-02-01	2009	24500	0	24500	0	0	0
R11503-02-02	2009	20400	0	20400	0	0	0
R11503-03-01	2009	7200	0	7200	0	0	0
R11503-03-02	2009	7200	52800	60000	60000	3600	2
R11503-03-03	2009	15600	0	15600	15600	940	2
R11503-03-04	2009	15600	0	15600	15600	940	2
R11503-03-05	2009	15600	0	15600	15600	940	2
R11503-03-06	2009	15600	0	15600	15600	940	2
R11503-03-07	2009	15600	0	15600	15600	940	2
R11503-03-08	2009	15600	0	15600	15600	940	2
R11503-03-09	2009	15500	0	15500	0	0	0
R11503-03-10	2009	15600	0	15600	15600	940	2
R11503-04-01	2009	15200	0	15200	15200	910	2
R11503-04-02	2009	19100	26100	45200	45200	2710	2
R11503-04-03	2009	89600	52600	142200	142200	8530	2
R11503-04-04	2009	26700	0	26700	26700	1600	2
R11503-05-01	2009	56300	263600	319900	319900	19190	2
R11503-05-02	2009	30000	114000	144000	120900	7250	2
R11503-05-07	2009	37500	0	37500	37500	2250	2
R11503-05-08	2009	62100	120500	182600	182600	10960	2

R11503-05-09	2009	29100	0	29100	29100	1750	2
R11503-05-10	2009	25500	81000	106500	102600	6160	2
R11503-05-11	2009	25200	53400	78600	78600	4720	2
R11503-05-12	2009	143800	87000	230800	0	0	0
R11503-05-14	2009	29800	0	29800	0	0	0
R11503-05-17	2009	19500	0	19500	19500	1170	2
R11503-05-18	2009	19500	98800	118300	111200	6670	2
R11503-06-01	2009	102500	375000	477500	477500	28650	2
R11503-06-02	2009	73900	349100	423000	423000	25380	2
R11503-06-03	2009	126600	323400	450000	450000	0	0
R11503-06-04	2009	281800	3280900	3562700	3562700	213760	2
R11503-06-10	2009	164200	438000	602200	602200	36130	2
R11503-06-15	2009	215000	645600	860600	860600	51640	2
R11503-06-16	2009	213400	1790500	2003900	2003900	120230	2
R11503-06-24	2009	36900	0	36900	36900	1480	1
R11503-06-25	2009	35600	0	35600	35600	1420	1
R11503-06-28	2009	82000	0	82000	0	0	0
R11503-06-29	2009	1600000	3682800	5282800	0	0	0
R11503-06-31	2009	4700	0	4700	3600	220	2
R11503-06-32	2009	4700	50400	55100	53161	3190	2
R11503-06-33	2009	2500	0	2500	2500	150	2
R11503-06-34	2009	333500	591200	924700	924700	54750	1
R11503-06-35	2009	62700	0	62700	62700	3760	2
R11504-01-01	2009	3100	0	3100	0	0	0
R11504-02-01	2009	3100	0	3100	0	0	0
R11504-03-01	2009	10400	84100	94500	92800	3710	1
R11504-03-03	2009	7200	0	7200	7200	290	1
R11504-04-01	2009	3100	0	3100	0	0	0
R11504-05-01	2009	4500	0	4500	0	0	0
R11504-05-02	2009	6300	82000	89800	0	0	0
R11504-05-03	2009	6300	47800	54600	54600	2180	1
R11504-05-04	2009	6300	37100	43400	43400	2600	2
R11504-05-05	2009	6300	38300	44600	44600	1780	1
R11504-05-06	2009	8100	50700	58800	58800	3530	2
R11504-05-07	2009	2700	0	2700	0	0	0
R11504-06-01	2009	4500	0	4500	0	0	0
R11504-06-02	2009	6300	68500	74800	74800	2990	1
R11504-06-03	2009	6300	54400	60700	60700	2430	1
R11504-06-04	2009	7200	47100	54300	53000	2120	1
R11504-06-05	2009	6300	56000	62300	62300	3740	2
R11504-06-06	2009	3100	0	3100	3100	190	2
R11504-06-07	2009	5400	37900	43300	43300	2600	2
R11504-06-08	2009	6300	46300	52600	52600	2100	1
R11504-06-09	2009	8100	40300	48400	48400	2900	2
R11504-06-10	2009	7200	47700	54900	54900	2200	1
R11504-07-01	2009	6300	53200	59500	59500	2380	1
R11504-07-02	2009	9900	50100	60300	60300	2410	1
R11504-07-03	2009	14400	0	14400	0	0	0
R11504-07-05	2009	6300	91200	97500	88100	3520	1
R11504-07-06	2009	6200	37100	43500	43500	2180	1
R11504-08-01	2009	18000	1500000	2218000	0	0	0
R11504-08-02	2009	9900	84600	94500	94500	5670	2
R11504-08-03	2009	9000	84300	93300	93300	3730	1
R11504-09-01	2009	9000	68500	79100	79100	4750	2
R11504-09-02	2009	6300	42000	48500	48500	1940	1
R11504-09-03	2009	6300	63300	69800	69800	2790	1
R11504-09-04	2009	6300	42100	48400	48400	2900	2

R11504-09-05	2009	6300	72200	78500	78500	3140	1
R11504-09-06	2009	10400	70100	80500	78200	4690	2
R11504-09-07	2009	9000	74300	83300	83300	3330	1
R11504-09-08	2009	8100	63900	72500	72500	4350	2
R11504-09-09	2009	9000	40800	49800	49800	1990	1
R11504-09-10	2009	8100	54000	62100	62100	2480	1
R11504-09-11	2009	6300	0	6300	6300	250	1
R11504-10-01	2009	6300	0	6300	0	0	0
R11504-10-02	2009	6300	44700	51200	51200	3070	2
R11504-10-03	2009	6300	62800	69100	66200	3970	2
R11504-10-04	2009	10400	0	10400	10400	620	2
R11504-10-05	2009	6300	33000	39300	39300	2360	2
R11504-10-06	2009	6300	40300	46600	46600	2800	2
R11504-10-07	2009	6300	85800	92300	92300	3690	1
R11504-10-08	2009	9000	61500	71700	71700	4300	2
R11504-10-09	2009	7200	38100	45600	44500	2670	2
R11504-10-10	2009	9000	55300	64500	64500	3870	2
R11504-10-11	2009	10400	47700	58100	56500	2260	1
R11504-10-12	2009	6300	60400	66900	66900	4010	2
R11504-11-01	2009	6300	57300	63800	63800	3830	2
R11504-11-02	2009	8100	35800	43900	43900	1760	1
R11504-11-04	2009	8100	116100	124200	124200	4970	1
R11504-11-05	2009	6300	40900	47500	47500	1900	1
R11504-11-06	2009	6300	41900	48400	48400	1940	1
R11504-11-07	2009	6300	66900	74000	74000	4440	2
R11504-11-08	2009	6300	60800	67300	67300	2690	1
R11504-11-09	2009	6300	56800	63100	63100	2520	1
R11504-11-10	2009	6300	50000	56300	56300	2250	1
R11504-12-01	2009	4500	54700	59200	59200	3550	2
R11504-12-02	2009	4500	40400	44900	44900	1800	1
R11504-12-03	2009	5400	62800	68200	68200	4090	2
R11504-12-04	2009	6300	16600	22900	20600	1240	2
R11504-12-05	2009	6300	60100	66600	66600	4000	2
R11504-12-06	2009	9000	60900	69900	69900	4190	2
R11504-12-07	2009	6300	0	6300	6300	380	2
R11504-12-08	2009	6300	0	6300	6300	380	2
R11504-12-09	2009	6300	62300	68600	68600	4120	2
R11504-12-10	2009	6300	38300	44800	44800	2690	2
R11504-12-11	2009	3100	49100	52200	52200	3130	2
R11504-13-01	2009	6300	87700	94000	70800	2830	1
R11504-13-02	2009	6300	36700	43000	43000	1720	1
R11504-13-03	2009	6300	34200	42600	42600	1700	1
R11504-13-05	2009	22500	77300	106300	106300	6380	2
R11504-13-06	2009	6300	50300	56800	56800	2270	1
R11504-13-07	2009	6300	44800	51100	51100	3070	2
R11504-13-08	2009	6800	44200	51000	51000	2040	1
R11504-13-09	2009	7200	48500	55700	55700	2230	1
R11504-13-10	2009	9000	34700	43900	43900	1760	1
R11504-13-11	2009	7200	45800	53000	53000	3180	2
R11504-13-12	2009	6300	48400	54700	54700	2190	1
R11504-14-02	2009	2700	0	2700	0	0	0
R11504-14-03	2009	6300	39100	45400	45400	2720	2
R11504-14-04	2009	8100	40200	48800	48800	1950	1
R11504-14-05	2009	14500	59200	73700	55100	2200	1
R11504-14-06	2009	6300	69800	76100	76100	3040	1
R11504-14-09	2009	6800	58900	65700	65700	2630	1
R11504-14-10	2009	7200	71400	78600	78600	3140	1

R11504-14-11	2009	7200	57500	64700	64700	2590	1
R11504-14-12	2009	2700	0	2700	2700	160	2
R11504-15-01	2009	6300	41100	47400	47400	2840	2
R11504-15-02	2009	6300	71400	77700	77700	3110	1
R11504-15-03	2009	6300	52200	58500	58500	3510	2
R11504-15-04	2009	6300	52200	58500	58500	2340	1
R11504-15-05	2009	6300	47400	53700	53700	3220	2
R11504-15-06	2009	9000	74700	83700	83700	5020	2
R11504-15-07	2009	18100	138500	156600	156600	9400	2
R11504-15-09	2009	46800	423800	470600	470600	28240	2
R11504-15-10	2009	16300	38800	55100	55100	3310	2
R11504-15-11	2009	16300	38700	55200	55200	3310	2
R11504-15-12	2009	6800	32400	39200	39200	1570	1
R11504-15-13	2009	17900	230700	248600	248600	14920	2
R11504-15-14	2009	18200	31900	50100	49600	2980	2
R11504-15-15	2009	16200	37400	53600	51100	3070	2
R11504-15-16	2009	6800	46500	53300	53300	2130	1
R11504-16-01	2009	6300	68500	74800	74800	2990	1
R11504-16-02	2009	6300	40800	47100	47100	1880	1
R11504-16-03	2009	6300	52500	58800	58800	3530	2
R11504-16-04	2009	6300	51500	58200	58200	2330	1
R11504-16-05	2009	18100	89400	107500	104800	4190	1
R11504-16-06	2009	16300	47500	63800	61800	3710	2
R11504-16-07	2009	16300	0	16300	16300	980	2
R11504-16-08	2009	16400	40600	57000	54400	3260	2
R11504-16-09	2009	16300	54900	71200	67900	4070	2
R11504-16-10	2009	16300	26000	42300	42300	2540	2
R11504-16-11	2009	16300	29800	46100	43700	2620	2
R11504-16-12	2009	16300	29800	46100	43700	2620	2
R11504-17-01	2009	9000	68500	77500	77500	4650	2
R11504-17-02	2009	6300	26700	33000	33000	1980	2
R11504-17-03	2009	6300	27500	33800	33800	2030	2
R11504-17-04	2009	31300	41200	72500	71500	4290	2
R11504-17-05	2009	15600	54100	69700	66600	4000	2
R11504-17-06	2009	15600	268300	283900	283900	17030	2
R11504-17-07	2009	15500	44500	60000	57800	3470	2
R11504-17-08	2009	15500	47500	63000	60600	3640	2
R11504-18-01	2009	6300	93300	99800	99800	3990	1
R11504-18-02	2009	6300	34600	41100	41100	2470	2
R11504-18-03	2009	4500	0	4500	4500	270	2
R11504-18-04	2009	4500	0	4500	4500	270	2
R11504-18-05	2009	15600	45100	60700	60650	3640	2
R11504-18-06	2009	15600	29000	44600	44600	2680	2
R11504-18-07	2009	15600	72400	88000	88000	5280	2
R11504-18-08	2009	15600	59800	75600	0	0	0
R11504-18-09	2009	15600	27500	43100	43100	2590	2
R11504-18-10	2009	15600	25300	40900	40900	2450	2
R11504-18-11	2009	6300	34600	40900	40900	1640	1
R11504-19-01	2009	7800	54400	62200	62200	3730	2
R11504-19-02	2009	6200	52800	59000	59000	3540	2
R11504-19-03	2009	6200	49500	55700	55700	3340	2
R11504-19-04	2009	6300	35100	41400	41400	2480	2
R11504-19-05	2009	6300	52700	59000	59000	3540	2
R11504-19-06	2009	9000	56600	65600	64700	2590	1
R11504-19-07	2009	16300	61400	77700	73600	4420	2
R11504-19-08	2009	16300	60300	76800	73100	4390	2
R11504-19-09	2009	16300	45600	62100	60000	3600	2

R11504-19-10	2009	16300	41500	58000	56200	3370	2
R11504-19-11	2009	16300	0	16300	0	0	0
R11504-19-12	2009	12300	20800	33100	32300	1940	2
R11504-19-13	2009	24400	135800	160200	149200	8950	2
R11504-19-14	2009	5200	54100	59300	59300	3560	2
R11504-20-01	2009	9000	46100	55100	55100	3310	2
R11504-20-02	2009	6300	41900	48200	48200	1930	1
R11504-20-03	2009	6300	63700	70500	70500	2820	1
R11504-20-04	2009	12600	41200	53800	53800	2150	1
R11504-20-06	2009	50000	40200	90200	90200	5410	2
R11504-22-01	2009	102200	436400	538600	529300	31760	2
R11504-23-02	2009	15800	50800	66800	66800	4010	2
R11504-23-04	2009	26000	0	26000	26000	1560	2
R11504-23-06	2009	6300	18200	24500	24500	980	1
R11504-23-07	2009	16300	26100	42600	42600	2560	2
R11504-23-08	2009	6300	45800	52300	52300	3140	2
R11504-23-09	2009	6300	41300	47600	47600	1900	1
R11504-23-10	2009	24600	0	25000	15000	900	2
R11504-23-11	2009	16300	28700	45000	44700	2680	2
R11504-23-12	2009	16300	0	16300	16300	980	2
R11504-23-13	2009	16300	0	16300	16300	980	2
R11504-23-14	2009	6300	29300	36100	36100	1440	1
R11504-24-01	2009	15600	31500	47100	47100	2830	2
R11504-24-02	2009	15600	38300	54100	52600	3160	2
R11504-24-03	2009	6300	21000	27300	27300	1090	1
R11504-24-04	2009	15600	21400	37000	37000	2220	2
R11504-24-05	2009	15600	31000	46600	46600	2800	2
R11504-24-06	2009	15600	42000	57600	55800	3350	2
R11504-24-07	2009	15600	22900	38500	36900	2210	2
R11504-24-08	2009	15600	30800	46600	46000	2760	2
R11504-24-09	2009	15600	0	15600	15600	940	2
R11504-24-10	2009	15600	26500	42100	42100	2530	2
R11504-25-01	2009	15600	0	15600	0	0	0
R11504-25-02	2009	15600	37300	53100	53150	0	0
R11504-25-03	2009	15600	68200	83800	83800	5030	2
R11504-25-04	2009	15600	0	15600	15600	0	0
R11504-25-05	2009	32500	0	32500	0	0	0
R11504-25-06	2009	31400	0	31400	0	0	0
R11504-25-08	2009	15800	41400	57200	0	0	0
R11504-25-09	2009	6300	53200	59500	59500	3570	2
R11504-26-01	2009	16300	0	16300	0	0	0
R11504-26-02	2009	16300	0	16300	0	0	0
R11504-26-03	2009	65000	0	65000	0	0	0
R11504-26-06	2009	16100	0	16100	0	0	0
R11504-26-07	2009	16100	0	16100	0	0	0
R11504-26-08	2009	16300	0	16300	16300	980	2
R11504-26-09	2009	16300	0	16300	16300	980	2
R11504-26-10	2009	29400	114600	144000	120900	7250	2
R11504-26-12	2009	16300	57300	73600	0	0	0
R11504-26-13	2009	32500	0	32500	0	0	0
R11504-26-14	2009	16300	32700	54000	53900	3230	2
R11504-27-01	2009	503100	2076100	2579200	0	0	0
R11504-27-10	2009	16300	56200	72700	0	0	0
R11504-28-03	2009	16300	0	16300	0	0	0
R11504-28-04	2009	31000	0	31000	0	0	0
R11504-28-05	2009	25300	0	25300	0	0	0
R11504-28-06	2009	25300	101000	126300	116200	6970	2

R11504-28-07	2009	31300	0	31300	0	0	0
R11504-28-08	2009	31400	0	31400	0	0	0
R11504-29-01	2009	60900	2997500	3058400	0	0	0
R11504-29-04	2009	15600	0	15600	0	0	0
R11504-29-05	2009	15600	48200	64000	61800	3710	2
R11504-29-06	2009	15600	72200	88000	88000	5280	2
R11504-29-07	2009	9000	94100	103100	103100	4120	1
R11504-29-08	2009	17500	0	17500	0	0	0
R11504-30-01	2009	6300	46700	53500	53500	2140	1
R11504-30-02	2009	15600	52100	67700	65000	3900	2
R11504-30-03	2009	31300	23600	54900	53600	3220	2
R11504-30-04	2009	16300	0	16300	16300	980	2
R11504-30-05	2009	16300	23200	39500	39500	2370	2
R11504-30-06	2009	16200	61000	77400	69200	2770	1
R11504-30-07	2009	65300	42700	108300	108300	6500	2
R11504-30-10	2009	32500	0	32500	32500	1950	2
R11504-30-11	2009	81600	350700	432300	432300	25940	2
R11504-30-12	2009	23600	0	23600	23600	1420	2
R11504-30-14	2009	32600	31700	64300	64300	3860	2
R11504-30-18	2009	5400	0	5400	5400	320	2
R11504-30-21	2009	4500	0	4500	4500	270	2
R11504-30-22	2009	4500	0	4500	4500	270	2
R11504-30-23	2009	3900	29800	33700	33700	1350	1
R11504-30-24	2009	4500	0	4500	4500	270	2
R11504-30-32	2009	4500	0	4500	4500	270	2
R11504-30-33	2009	9000	0	9000	9000	540	2
R11504-30-34	2009	9000	33500	42500	40700	2440	2
R11504-30-37	2009	26000	18500	44500	44500	2670	2
R11504-30-38	2009	1700	0	1700	1700	100	2
R11504-30-39	2009	4500	0	4500	4500	270	2
R11504-30-40	2009	3900	14500	18400	18400	740	1
R11504-30-41	2009	4800	0	4800	4800	290	2
R11504-30-42	2009	9900	0	9900	9900	590	2
R11504-30-44	2009	1900	0	1900	1900	110	2
R11504-30-45	2009	9000	83300	92300	92300	3690	1
R11504-30-46	2009	9000	24100	33100	33100	1320	1
R11504-30-47	2009	15600	60600	76200	76200	4570	2
R11504-30-50A	2009	12500	0	12500	12500	750	2
R11504-30-50B	2009	0	57600	57600	51800	3110	2
R11504-30-51A	2009	10900	0	10900	10900	650	2
R11504-30-51B	2009	0	51400	51400	50000	2000	1
R11504-31-01	2009	7700	36400	44100	42300	2540	2
R11504-31-02	2009	36600	24400	61000	61000	3660	2
R11504-31-03	2009	16200	36000	52200	50500	3030	2
R11504-31-07	2009	500	0	500	500	30	2
R11504-31-08	2009	7800	0	7800	7800	470	2
R11504-31-09	2009	7800	0	7800	7800	470	2
R11505-01-01	2009	150000	0	150000	0	0	0
R11505-01-02	2009	100000	0	100000	0	0	0
R11505-01-03	2009	200000	0	200000	0	0	0
R11505-01-04	2009	200	0	200	200	10	2
R11505-01-05	2009	8800	138000	146800	146800	5870	1
R11505-01-06	2009	5600	101200	106800	106800	4270	1
R11505-01-07	2009	5500	49000	54700	48300	2900	2
R11505-01-08	2009	5500	49400	54900	48500	1940	1
R11505-01-09	2009	7000	53600	61100	52700	2110	1
R11505-01-16	2009	7800	100600	108600	93800	3750	1

R11505-01-17	2009	6300	129300	135600	135600	8140	2
R11505-01-18	2009	5500	64000	69500	60000	2400	1
R11505-01-19	2009	17900	280900	298800	0	0	0
R11505-01-21	2009	200000	0	200000	0	0	0
R11505-01-22	2009	500	0	500	0	0	0
R11505-01-23	2009	500	0	500	0	0	0
R11505-01-24	2009	100000	0	100000	0	0	0
R11505-01-25	2009	150000	0	150000	0	0	0
R11505-02-02	2009	7000	103000	110000	110000	6600	2
R11505-02-03	2009	7000	82900	89900	77488	3100	1
R11505-02-05	2009	12500	67700	80200	69600	2780	1
R11505-02-07	2009	12500	77000	89700	78000	3120	1
R11505-02-08	2009	9400	0	9400	0	0	0
R11505-02-09	2009	3900	80800	84700	84700	3390	1
R11505-02-10	2009	3900	122500	126400	126400	5060	1
R11505-02-11	2009	2300	125300	127600	127600	5100	1
R11505-02-12	2009	500	0	500	0	0	0
R11505-02-13	2009	3900	120900	124800	124800	4990	1
R11505-02-14	2009	3900	82200	86100	86100	3440	1
R11505-02-15	2009	3900	122500	126400	126400	5060	1
R11505-02-16	2009	3900	80800	84700	84700	3390	1
R11505-02-17	2009	3900	123300	127200	127200	5090	1
R11505-02-18	2009	4700	0	4700	0	0	0
R11505-03-03	2009	7000	81500	88500	76200	4570	2
R11505-03-05	2009	12500	84100	96800	84000	3360	1
R11505-03-06	2009	7000	50000	57000	48500	1940	1
R11505-03-07	2009	7000	0	7000	0	0	0
R11505-03-08	2009	7800	44200	52000	43800	1750	1
R11505-03-10	2009	500	0	500	0	0	0
R11505-03-12	2009	4700	85700	90400	90400	3620	1
R11505-03-13	2009	4700	88100	92800	92800	3710	1
R11505-03-14	2009	3900	82800	86700	86700	3470	1
R11505-03-15	2009	4700	84300	89000	89000	5340	2
R11505-03-16	2009	3900	122500	126400	126400	5060	1
R11505-03-17	2009	3900	66500	70400	70400	2820	1
R11505-03-18	2009	3900	81100	85000	85000	3400	1
R11505-03-19	2009	3100	124500	127600	127600	5100	1
R11505-03-20	2009	3900	121600	125500	125500	5020	1
R11505-03-21	2009	4700	124300	129000	129000	5160	1
R11505-03-22	2009	3900	82200	86100	86100	3440	1
R11505-04-03	2009	3900	26800	30900	30900	1850	2
R11505-05-01	2009	100000	0	100000	0	0	0
R11505-06-01	2009	3900	36100	40000	35100	2110	2
R11505-06-02	2009	23400	132000	155400	155400	9320	2
R11505-07-01	2009	9400	52700	62100	51200	3070	2
R11505-07-02	2009	7000	0	7000	5400	320	2
R11505-07-03	2009	7000	0	7000	5400	320	2
R11505-07-05	2009	7000	60000	67000	57500	3450	2
R11505-07-06	2009	7000	38600	45600	38900	1560	1
R11505-07-07	2009	7500	127800	135300	135300	5410	1
R11505-07-08	2009	7800	83400	91200	91200	3650	1
R11505-07-09	2009	7500	129100	136600	136600	5460	1
R11505-07-10	2009	7800	61200	69000	58500	2340	1
R11505-07-11	2009	7800	24000	32200	26800	1610	2
R11505-07-12	2009	13300	61000	78300	75000	4500	2
R11505-07-13	2009	4700	48000	52900	47300	1890	1
R11505-07-14	2009	18700	165300	184000	184000	11040	2

R11505-07-15	2009	3100	0	3100	1800	110	2
R11505-07-16	2009	7000	0	7000	7000	420	2
R11505-07-17	2009	3900	30000	33900	33900	1360	1
R11505-07-18	2009	3900	0	3900	3900	160	1
R11505-07-19	2009	3900	66100	70000	70000	4200	2
R11505-07-20	2009	6200	47800	54000	45900	1840	1
R11505-07-21	2009	17900	21700	39600	27700	1660	2
R11505-07-22	2009	3100	0	3100	1800	110	2
R11505-07-23	2009	3100	17000	20100	16600	1000	2
R11505-07-24	2009	6200	28100	34300	33600	2020	2
R11505-07-25	2009	3100	18000	21100	17400	1040	2
R11505-07-26	2009	7800	44400	52200	43900	2630	2
R11505-07-27	2009	15500	0	15500	15500	930	2
R11505-07-28	2009	11700	92000	103700	89000	5340	2
R11505-07-29	2009	7800	120900	128700	110100	5250 ML	
R11505-07-30	2009	7800	52200	60000	60000	3600	2
R11505-07-31	2009	7800	58000	65800	56500	3390	2
R11505-07-32	2009	7800	59600	67400	57000	3420	2
R11505-07-33	2009	7800	66100	74100	63100	2520	1
R11505-07-34	2009	7800	83200	91000	91000	3640	1
R11505-07-35	2009	6200	113800	120000	120000	4800	1
R11505-07-36	2009	39000	0	39000	0	0	0
R11505-07-38	2009	3100	14300	17400	14400	860	2
R11505-07-39	2009	7800	0	7800	5400	320	2
R11505-08-01	2009	500000	3696400	4196400	0	0	0
R11505-09-01	2009	40000	0	190000	0	0	0
R11505-09-02	2009	46800	606400	653200	653200	39190	2
R11505-10-01	2009	1400	0	1400	0	0	0
R11505-10-02	2009	7000	0	7000	0	0	0
R11505-10-03	2009	10900	0	10900	0	0	0
R11505-10-04	2009	10900	0	10900	0	0	0
R11505-10-05	2009	7000	0	7000	0	0	0
R11505-10-06	2009	7000	0	7000	0	0	0
R11505-10-07	2009	7000	0	7000	0	0	0
R11505-11-12	2009	27500	0	927500	927500	55650	2
R11505-11-14	2009	7500	71300	78800	78800	3150	1
R11505-11-15	2009	7500	78800	86300	86300	3450	1
R11505-11-16	2009	7500	72900	80400	80400	3220	1
R11505-11-17	2009	7500	74100	81600	81600	3260	1
R11505-11-18	2009	7500	73400	80900	80900	3240	1
R11505-11-19	2009	7500	69700	77200	77200	3090	1
R11505-11-20	2009	7500	74700	82200	82200	4930	2
R11505-12-01	2009	4700	21300	26000	22500	1350	2
R11505-12-02	2009	5500	81500	87000	87000	5220	2
R11505-12-03	2009	5500	10900	16400	13800	550	1
R11505-12-04	2009	5500	6700	12200	12200	730	2
R11505-12-05	2009	5500	18900	24400	21300	1280	2
R11505-12-06	2009	5500	24200	29700	26200	1050	1
R11505-12-07	2009	6200	22200	28400	24300	970	1
R11505-12-08	2009	2300	14600	16900	15400	620	1
R11505-12-09	2009	4700	24100	28800	24300	970	1
R11505-12-10	2009	4700	77500	82200	74500	2980	1
R11505-12-11	2009	7800	53600	61400	55400	3320	2
R11505-12-12	2009	4700	15600	20300	17900	1070	2
R11505-12-13	2009	9400	243000	252400	0	0	0
R11505-12-16	2009	46800	720800	768400	0	0	0
R11505-12-21	2009	8600	52800	61400	57500	3450	2

R11505-12-22	2009	5500	51700	57200	51300	3080	2
R11505-12-23	2009	4700	30500	35200	31100	1870	2
R11505-12-24	2009	4700	49000	53700	47800	2870	2
R11505-12-25	2009	4700	45200	49900	44400	2660	2
R11505-12-26	2009	4700	40300	45000	39900	2390	2
R11505-13-01	2009	78000	455000	578000	0	0	0
R11505-13-03	2009	5500	0	5500	0	0	0
R11505-13-05	2009	9400	0	9400	0	0	0
R11505-13-09	2009	17400	51000	68400	68400	4100	2
R11505-13-10	2009	6200	0	6200	0	0	0
R11505-14-01	2009	3900	185100	189000	22500	1350	2
R11505-14-02	2009	6200	0	6200	0	0	0
R11505-14-03	2009	1600	63400	65000	65000	3900	2
R11505-14-04	2009	6200	32700	38900	36700	2200	2
R11505-14-05	2009	6200	0	6200	0	0	0
R11505-14-06	2009	8700	0	8700	0	0	0
R11505-14-07	2009	8700	45200	53900	40700	2440	2
R11505-14-08	2009	3900	0	3900	1800	110	2
R11505-14-09	2009	3900	27300	31200	26200	1570	2
R11505-14-10	2009	3900	17600	21500	18200	1090	2
R11505-14-11	2009	3900	38700	42600	37800	2270	2
R11505-14-12	2009	3900	36600	40500	36300	2180	2
R11505-14-13	2009	3900	0	3900	1800	110	2
R11505-15-01	2009	150000	13067900	13217900	0	0	0
R11505-16-01	2009	500	0	500	0	0	0
R11505-16-02	2009	11700	0	11700	0	0	0
R11505-16-03	2009	12500	0	12500	0	0	0
R11505-16-04	2009	3100	129300	132400	132400	5300	1
R11505-16-05	2009	3900	82000	85900	85900	3440	1
R11505-16-06	2009	4700	87500	92200	92200	3690	1
R11505-16-07	2009	3900	122100	126000	126000	5040	1
R11505-16-08	2009	3100	101300	104400	0	0	0
R11505-16-09	2009	5500	66800	72300	72300	2890	1
R11505-16-10	2009	4700	84100	88800	88800	3550	1
R11505-16-11	2009	4700	92200	96900	96900	3880	1
R11505-17-01	2009	2300	94900	97200	0	0	0
R11505-17-02	2009	3900	81100	85000	85000	3400	1
R11505-17-03	2009	4700	123300	128000	128000	5120	1
R11505-17-04	2009	5500	124100	129600	129600	5180	1
R11505-17-05	2009	500	0	500	0	0	0
R11505-17-06	2009	4700	78000	82700	82700	3310	1
R11505-17-07	2009	5500	82700	88200	88200	3530	1
R11505-17-08	2009	5500	78200	83700	83700	3350	1
R11505-17-09	2009	4700	90800	95500	95500	3820	1
R11505-18-11	2009	12500	214800	227300	196100	7840	1
R11505-18-12	2009	10900	77700	88600	76400	3060	1
R11505-18-13	2009	9400	66300	75700	64700	2590	1
R11505-18-15	2009	12500	58100	70800	61600	2460	1
R11505-18-22	2009	500	0	500	0	0	0
R11505-18-23	2009	4700	80800	85500	85500	3420	1
R11505-18-24	2009	4700	122500	127200	127200	5090	1
R11505-18-25	2009	4700	119200	123900	123900	7430	2
R11505-18-26	2009	3900	82200	86100	86100	5170	2
R11505-18-27	2009	3900	120800	124700	124700	4990	1
R11505-18-28	2009	3900	123000	126900	126900	5080	1
R11505-18-29	2009	4700	82200	86900	86900	5210	2
R11505-18-30	2009	5500	123100	128600	128600	5140	1

R11505-18-31	2009	5500	90500	96000	96000	3840	1
R11505-18-32	2009	4700	125600	130300	130300	5210	1
R11505-18-33	2009	3900	83700	87600	87600	3500	1
R11505-18-34	2009	4700	127200	131900	131900	5280	1
R11505-18-35	2009	3900	119700	123600	123600	4940	1
R11505-18-36	2009	5500	0	5500	0	0	0
R11505-18-37	2009	4700	123800	128500	0	0	0
R11505-18-38	2009	4700	120500	125200	125200	5010	1
R11505-18-39	2009	4700	87500	92200	92200	3690	1
R11505-18-40	2009	4700	78900	83600	83600	3340	1
R11506-01-01	2009	96900	718600	815500	800600	48040	2
R11506-01-02	2009	9400	60000	69400	58900	3530	2
R11506-01-03	2009	9400	27200	36600	33400	2000	2
R11506-01-04	2009	7800	28000	35800	35800	1430	1
R11506-01-05	2009	7800	53800	61800	53200	3190	2
R11506-01-06	2009	7000	22100	29100	25500	1530	2
R11506-01-07	2009	7000	23700	30700	26800	1610	2
R11506-01-08	2009	7000	79900	87300	76000	3040	1
R11506-01-09	2009	39000	36500	75500	48400	2900	2
R11506-01-10	2009	3900	0	3900	3900	230	2
R11506-01-11	2009	7000	0	7000	7000	420	2
R11506-01-56	2009	15600	0	15600	0	0	0
R11506-02-01	2009	350000	8659600	9009600	0	0	0
R11506-02-02	2009	5500	23400	28900	24800	1490	2
R11506-02-03	2009	5500	22800	28300	24300	1460	2
R11506-02-04	2009	5500	50700	56200	48500	1940	1
R11506-02-05	2009	5500	24500	30000	28500	1140	1
R11506-02-06	2009	3100	11200	14300	12400	740	2
R11506-02-07	2009	6200	41400	47600	41400	1660	1
R11506-02-08	2009	5500	0	5500	5500	330	2
R11506-02-09	2009	6200	586300	592500	69300	2770	1
R11506-02-10	2009	5500	29900	35600	31700	1270	1
R11506-02-11	2009	5500	22800	28300	24300	1460	2
R11506-02-12	2009	5500	23000	28500	24400	1460	2
R11506-02-13	2009	5500	22800	28300	24300	970	1
R11506-02-14	2009	5500	23700	29200	25100	1000	1
R11506-03-02	2009	12500	45600	58100	57200	3430	2
R11506-03-03	2009	5000	0	5000	5000	300	2
R11506-04-03	2009	17900	82400	100300	100300	6020	2
R11506-04-06	2009	31200	0	31200	0	0	0
R11506-04-07A	2009	13300	0	13300	0	0	0
R11506-04-08	2009	46800	0	1546800	0	0	0
R11506-04-09A	2009	7800	0	7800	0	0	0
R11506-04-09B	2009	0	8300	8300	0	0	0
R11506-04-10	2009	15600	184300	199900	0	0	0
R11506-04-11A	2009	13300	0	13300	0	0	0
R11506-04-11B	2009	0	48500	48500	42100	2530	2
R11506-04-12	2009	5500	34200	39700	33400	2000	2
R11506-04-13	2009	9400	99300	109200	92900	3720	1
R11506-04-14	2009	9400	0	9400	5400	320	2
R11506-04-15	2009	6200	64500	70700	61000	2440	1
R11506-04-16	2009	4700	31100	35800	30500	1830	2
R11506-04-17	2009	11700	0	11700	7100	430	2
R11506-04-18	2009	7000	56700	63700	54500	2180	1
R11506-04-20	2009	4700	77400	82100	81000	4860	2
R11506-04-21	2009	5500	0	5500	4500	270	2
R11506-04-22	2009	5500	0	5500	3600	220	2

R11506-04-23	2009	4700	12300	17000	14400	860	2
R11506-04-24	2009	7000	16900	23900	20100	1210	2
R11506-04-25	2009	6200	20600	26800	22400	1340	2
R11506-04-26	2009	23400	0	23400	9000	360	1
R11506-05-01	2009	17900	45100	63000	52700	3160	2
R11506-05-02	2009	7000	33800	40800	40800	2450	2
R11506-05-03	2009	11700	0	11700	9000	540	2
R11506-05-04	2009	4700	25800	30500	25100	1000	1
R11506-05-05	2009	13300	0	13300	0	0	0
R11506-05-06	2009	23400	186000	209400	207600	12460	2
R11506-05-07	2009	7800	38300	46100	38500	2310	2
R11506-05-08	2009	11700	55000	66700	55300	2210	1
R11506-05-09	2009	11700	28300	40000	32700	1960	2
R11506-05-10	2009	12500	51200	63900	53700	3220	2
R11506-06-01	2009	4700	122100	126800	126800	5070	1
R11506-06-02	2009	4700	52000	56700	48500	2910	2
R11506-06-03	2009	7500	83500	91000	91000	3640	1
R11506-06-04	2009	12500	45100	57600	57600	3460	2
R11506-06-05	2009	4700	120500	125200	125200	5010	1
R11506-06-06	2009	31200	0	31200	0	0	0
R11506-06-07	2009	500	0	500	0	0	0
R11506-06-08	2009	15600	0	15600	0	0	0
R11506-06-09	2009	3900	118000	121900	121900	4880	1
R11506-06-10	2009	5500	93200	98700	98700	3950	1
R11506-06-11	2009	3900	82000	85900	0	0	0
R11506-06-12	2009	3900	122200	126100	126100	5040	1
R11506-06-13	2009	3100	102000	105100	105100	4200	1
R11506-07-01	2009	17900	0	17900	0	0	0
R11506-07-02	2009	4700	91800	96500	96500	3860	1
R11506-07-03	2009	4700	89000	93700	0	0	0
R11506-07-04	2009	3900	123800	127700	127700	5110	1
R11506-07-05	2009	5500	125400	130900	130900	5240	1
R11506-07-06	2009	3900	82000	85900	85900	3440	1
R11506-07-07	2009	5500	79000	84500	84500	3380	1
R11506-07-08	2009	3900	99500	103400	103400	4140	1
R11506-08-05	2009	23400	0	23400	0	0	0
R11506-08-06	2009	4700	128000	132700	132700	5310	1
R11506-08-07	2009	4700	91800	96500	96500	3860	1
R11506-08-08	2009	4700	128800	133500	0	0	0
R11506-08-09	2009	4700	82900	87600	87600	3500	1
R11506-08-10	2009	12500	0	12500	0	0	0
R11506-09-20	2009	7000	26100	33100	28100	1120	1
R11506-09-21	2009	7800	51100	58900	0	0	0
R11506-09-22	2009	7000	39400	46400	39600	2380	2
R11506-09-23	2009	7000	0	7000	6300	250	1
R11506-09-24	2009	7000	29300	36300	30800	1230	1
R11506-09-25	2009	5000	132100	137100	137100	8230	2
R11506-09-26	2009	7000	33300	40300	34200	2050	2
R11506-09-27	2009	7000	24800	31800	26800	1610	2
R11506-09-28	2009	7000	40400	47400	40600	1620	1
R11506-09-29	2009	4700	25100	29800	25300	1520	2
R11506-09-30	2009	4700	25100	29800	25300	1520	2
R11506-09-31	2009	4700	25100	29800	25300	1520	2
R11506-09-32	2009	4700	43800	48500	42400	2540	2
R11506-09-39	2009	39100	0	39100	17900	990 ML	
R11506-09-56	2009	5500	79500	85000	85000	3400	1
R11506-09-57	2009	40000	0	40000	0	0	0

R11506-09-58	2009	6200	90600	96800	96800	3870	1
R11506-09-59	2009	3900	100600	104500	104500	4180	1
R11506-09-60	2009	6200	97400	103600	103600	4140	1
R11506-09-61	2009	500	0	500	0	0	0
R11506-09-62	2009	3900	83700	87600	87600	3500	1
R11506-09-63	2009	4700	82900	87600	87600	3500	1
R11506-09-64	2009	3100	94100	97200	97200	3890	1
R11506-09-65	2009	3900	82900	86800	86800	3470	1
R11506-10-12	2009	5500	0	5500	0	0	0
R11506-10-13	2009	6200	43200	49400	42900	1720	1
R11506-10-14	2009	7000	23200	30200	25500	1530	2
R11506-10-66	2009	4700	124100	128800	0	0	0
R11506-10-67	2009	4700	81300	86000	86000	3440	1
R11506-10-68	2009	4700	122500	127200	127200	5090	1
R11506-10-69	2009	4700	125800	130500	130500	5220	1
R11506-10-70	2009	4700	131500	136200	136200	8170	2
R11506-10-71	2009	3900	82900	86800	86800	3470	1
R11506-10-72	2009	3100	129300	132400	132400	5300	1
R11506-10-73	2009	4700	128000	132700	132700	5310	1
R11506-10-74	2009	500	0	500	0	0	0
R11507-01-02	2009	5500	15900	21400	18700	750	1
R11507-01-05	2009	5500	0	5500	3600	220	2
R11507-01-06	2009	5500	40300	45800	41700	2500	2
R11507-01-07	2009	3900	25700	29600	26500	1590	2
R11507-01-08	2009	5500	22200	27700	24700	1480	2
R11507-01-09	2009	5500	26300	31800	29000	1160	1
R11507-01-10	2009	3900	25200	29100	25900	1550	2
R11507-02-01	2009	12500	115800	128300	100700	4030	1
R11507-02-02	2009	200	0	200	200	10	2
R11507-02-03	2009	11300	110700	122000	101100	6070	2
R11507-02-04	2009	10000	72200	82200	0	0	0
R11507-02-05	2009	10000	0	10000	10000	600	2
R11507-02-06	2009	11300	69300	80600	67900	4070	2
R11507-02-07	2009	11300	82500	93800	0	0	0
R11507-02-08	2009	11300	102500	113800	94809	3790	1
R11507-02-09	2009	12500	83300	96000	80800	3230	1
R11507-02-10	2009	10000	92800	102800	85700	3430	1
R11507-02-11	2009	11300	0	11300	11300	680	2
R11507-02-12	2009	10000	66600	76600	66000	2640	1
R11507-02-13	2009	11300	0	11300	11300	680	2
R11507-02-14	2009	11300	79900	91200	76200	3050	1
R11507-02-15	2009	10900	44500	55600	46000	1840	1
R11507-02-16	2009	10900	23800	35700	29000	1740	2
R11507-02-17	2009	9400	77300	86700	74600	2980	1
R11507-02-18	2009	11300	0	11300	11300	680	2
R11507-02-19	2009	10000	0	10000	10000	600	2
R11507-02-20	2009	10000	0	10000	10000	600	2
R11507-02-21	2009	11300	70600	81900	68900	4130	2
R11507-02-22	2009	11300	58800	70100	59600	2380	1
R11507-02-23	2009	11300	68800	80100	80100	3200	1
R11507-02-24	2009	11300	81000	92300	92300	5540	2
R11507-02-25	2009	11300	76400	87700	73400	4400	2
R11507-02-26	2009	11300	0	11300	11300	680	2
R11507-02-27	2009	11300	49200	60500	57500	2300	1
R11507-02-28	2009	11300	120100	131400	108700	6520	2
R11507-02-29	2009	11300	96800	108100	89600	5380	2
R11507-02-30	2009	11300	95600	106900	88800	3550	1

R11507-02-31	2009	11300	0	11300	11300	450	1
R11507-02-32	2009	11300	160400	171700	140200	5610	1
R11507-02-33	2009	11300	0	11300	11300	450	1
R11507-02-34	2009	11300	117800	129100	106700	4270	1
R11507-02-35	2009	11300	113900	125200	103600	4140	1
R11507-02-36	2009	11300	75100	86400	86400	5180	2
R11507-02-37	2009	10000	0	10000	10000	600	2
R11507-02-38	2009	12500	107500	120000	98000	3920	1
R11507-02-39	2009	11300	72700	84000	84000	5040	2
R11507-02-40	2009	11300	0	11300	11300	680	2
R11507-02-41	2009	11300	111800	123100	101400	4060	1
R11507-02-42	2009	12500	89600	102100	84000	3360	1
R11507-02-43	2009	12500	0	12500	11500	690	2
R11507-02-44	2009	12500	82000	94500	77900	3120	1
R11507-02-45	2009	11300	0	11300	11300	680	2
R11507-02-46	2009	11300	55900	67200	56000	2240	1
R11507-02-47	2009	17400	0	17400	17400	1040	2
R11507-02-48	2009	11300	72500	83800	70600	2820	1
R11507-02-49	2009	11300	116700	128000	104100	4160	1
R11507-02-50	2009	11300	77800	89100	74500	2980	1
R11507-02-51	2009	11300	88700	100800	82800	3310	1
R11507-02-52	2009	12500	83600	96100	79100	4750	2
R11507-02-54	2009	12500	82500	95000	78300	3130	1
R11507-02-55	2009	11300	88700	100000	83500	5010	2
R11507-02-56	2009	11300	82900	94200	78669	3150	1
R11507-02-57	2009	11300	83100	94900	79400	3180	1
R11507-02-58	2009	11300	93200	104500	0	0	0
R11507-02-59	2009	11300	0	11300	0	0	0
R11507-02-60	2009	12500	0	12500	0	0	0
R11507-02-61	2009	12500	0	12500	0	0	0
R11507-02-62	2009	11300	0	11300	10900	650	2
R11507-02-63	2009	11300	71200	83000	70200	2810	1
R11507-02-64	2009	11300	114200	125500	103700	4150	1
R11507-02-65	2009	11300	65900	77200	0	0	0
R11507-02-66	2009	11300	94900	106200	89600	5380	2
R11507-02-67	2009	11300	89100	100900	84400	3380	1
R11507-02-68	2009	11300	57500	68800	58800	2350	1
R11507-02-69	2009	11300	97700	109000	90600	3620	1
R11507-02-70	2009	11300	72400	83700	70300	2810	1
R11507-02-71	2009	11300	103800	115100	95200	3810	1
R11507-02-72	2009	11300	80900	92200	77300	3090	1
R11507-02-73	2009	11300	70200	81500	68500	2740	1
R11507-02-74	2009	12500	69800	82300	69700	2790	1
R11507-02-75	2009	12500	0	12500	12500	750	2
R11507-02-76	2009	36100	0	36100	0	0	0
R11507-02-77	2009	48000	0	48000	0	0	0
R11507-02-78	2009	11300	136700	148000	122400	4900	1
R11507-02-79	2009	1400	0	1400	1400	80	2
R11507-02-80	2009	11300	0	11300	11300	680	2
R11507-03-01	2009	15000	128900	143900	119600	4780	1
R11507-03-02	2009	11300	109600	120900	100100	4000	1
R11507-03-03	2009	11300	0	11300	11300	450	1
R11507-03-04	2009	11300	83800	95100	79700	3190	1
R11507-03-05	2009	11300	135200	146500	120500	7230	2
R11507-03-06	2009	11300	0	11300	11300	680	2
R11507-03-07	2009	11300	80700	92000	77200	3090	1
R11507-03-08	2009	11300	0	11300	11300	680	2

R11507-03-09	2009	11300	0	11300	11300	680	2
R11507-03-10	2009	11300	0	11300	11300	680	2
R11507-03-11	2009	11300	95200	106500	87200	3490	1
R11507-03-12	2009	11300	0	11300	11300	680	2
R11507-03-13	2009	11300	0	11300	11300	680	2
R11507-03-14	2009	11300	0	11300	11300	680	2
R11507-03-15	2009	11300	97000	108300	89800	3590	1
R11507-03-16	2009	11300	79800	91600	79306	3170	1
R11507-03-17	2009	11300	81500	92800	76400	3060	1
R11507-03-18	2009	11300	73000	84300	71100	2840	1
R11507-03-19	2009	11300	112900	124200	102200	4090	1
R11507-03-20	2009	11300	72100	83400	70000	2800	1
R11507-03-21	2009	12500	71500	84000	69900	4190	2
R11507-03-22	2009	12500	76700	89200	73700	2950	1
R11507-03-23	2009	12500	71200	83700	69300	2770	1
R11507-03-24	2009	11300	72400	83700	70300	2810	1
R11507-03-25	2009	11300	0	11300	11300	680	2
R11507-03-26	2009	12500	138100	150600	124200	4970	1
R11507-03-27	2009	12500	163600	176100	144200	5770	1
R11507-03-28	2009	12500	96300	108800	91000	3640	1
R11507-03-29	2009	11300	117100	128400	103200	4130	1
R11507-03-30	2009	11300	99500	110800	92100	3680	1
R11507-03-31	2009	11300	100700	112000	112000	6720	2
R11507-03-32	2009	11300	96400	107700	89600	3580	1
R11507-03-33	2009	11300	0	11300	11300	450	1
R11507-03-34	2009	11300	143100	154400	127900	5120	1
R11507-03-35	2009	10000	0	10000	0	0	0
R11507-04-01	2009	39000	147000	188000	188000	11280	2
R11507-04-02	2009	51100	368900	420000	420000	25200	2
R11507-04-14	2009	4700	0	4700	2600	160	2
R11507-04-15	2009	3900	0	3900	3900	230	2
R11507-04-16	2009	3900	0	3900	3900	230	2
R11507-04-17	2009	9400	0	9400	5400	320	2
R11507-04-18	2009	3900	0	3900	1800	110	2
R11507-04-19	2009	9400	53300	62700	55900	2240	1
R11507-04-20	2009	3900	0	3900	0	0	0
R11507-04-21	2009	5500	239800	245300	0	0	0
R11507-04-22	2009	3900	0	3900	0	0	0
R11507-04-24	2009	3900	193400	197300	26700	1070	1
R11507-04-25	2009	5500	37000	42500	40900	1640	1
R11507-04-27	2009	5500	48400	54100	50800	3050	2
R11507-04-29	2009	4700	0	4700	0	0	0
R11507-04-30	2009	4700	0	4700	2600	160	2
R11507-04-31	2009	4700	0	4700	2600	160	2
R11507-04-32	2009	3900	0	3900	0	0	0
R11507-04-33	2009	5500	0	5500	3600	220	2
R11507-04-34	2009	4700	0	4700	2600	160	2
R11507-04-35	2009	1200	0	1200	600	40	2
R11507-04-36	2009	3900	22200	26100	23000	920	1
R11507-04-37	2009	5500	0	5500	2600	160	2
R11507-04-38	2009	9400	46600	56200	50300	3020	2
R11507-04-39	2009	3900	0	3900	0	0	0
R11507-04-40	2009	12500	35200	47700	38800	1550	1
R11507-04-41	2009	2300	0	2300	0	0	0
R11507-04-42	2009	4700	0	4700	3600	220	2
R11507-04-43	2009	5500	19300	24800	22100	1330	2
R11507-04-44	2009	3900	29100	33000	29200	1170	1

R11507-04-45	2009	4700	31500	36200	31500	1890	2
R11507-04-46	2009	4700	17800	22500	19800	790	1
R11507-04-47	2009	3900	24500	28400	28400	1700	2
R11507-04-48	2009	3900	0	3900	1800	110	2
R11507-04-49	2009	3100	0	3100	900	50	2
R11507-04-50	2009	1000	0	1000	0	0	0
R11507-04-51	2009	3900	0	4300	4300	260	2
R11507-04-52	2009	3900	12000	15900	13300	800	2
R11507-04-53	2009	3900	20200	24100	21200	1270	2
R11507-04-54	2009	3900	43300	47200	44900	1800	1
R11507-04-55	2009	4700	0	4700	3600	220	2
R11507-04-57	2009	112200	1054900	1167100	1144700	68680	2
R11507-04-58	2009	253100	0	253100	0	0	0
R11507-04-59	2009	12000	0	12000	9200	550	2
R11507-04-60	2009	53100	430100	483200	431100	25870	2
R11507-04-62	2009	3100	73600	76700	73400	2940	1
R11507-04-63	2009	174000	0	174000	0	0	0
R11507-04-64	2009	3900	43800	47700	44400	1780	1
R11507-19-04	2009	5500	17000	22500	18900	760	1
R11507-19-05	2009	5500	100200	105700	0	0	0
R11507-19-06	2009	3900	0	3900	1800	110	2
R11507-19-07	2009	3900	0	3900	1800	110	2
R11507-19-08	2009	5500	15900	21400	18700	1120	2
R11507-19-10	2009	6200	0	6200	3600	220	2
R11507-19-11	2009	3900	4200	8100	5900	350	2
R11507-19-12	2009	3900	0	3900	1800	110	2
R11507-19-13	2009	3900	0	3900	1800	110	2
R11507-20-01	2009	3900	0	3900	3900	230	2
R11507-20-02	2009	3900	0	3900	1800	110	2
R11508-01-04	2009	35000	0	35000	35000	2100	2
R11508-01-05	2009	48500	72200	120700	120700	7240	2
R11508-01-06	2009	51000	110800	161800	161800	9710	2
R11508-01-10	2009	18800	32700	51500	43400	2600	2
R11508-03-01	2009	4000	0	4000	4000	240	2
R11508-03-02	2009	5500	0	5700	3800	230	2
R11508-03-03	2009	5500	31200	37200	34000	1360	1
R11508-03-04	2009	6200	46000	52600	47700	1910	1
R11508-03-05	2009	6200	0	6200	3600	220	2
R11508-03-07	2009	5500	34900	40400	36900	1480	1
R11508-03-08	2009	7600	0	7600	7600	460	2
R11508-03-09	2009	7600	0	7600	0	0	0
R11508-03-10	2009	7600	0	7600	7600	460	2
R11508-03-11	2009	7500	0	7500	7500	450	2
R11508-03-12	2009	4700	47100	51800	51800	2070	1
R11508-03-13	2009	8500	11500	20000	19200	1150	2
R11508-03-14	2009	8100	11200	19300	19000	1140	2
R11508-03-15	2009	19900	85900	105800	104800	6290	2
R11508-04-01	2009	3100	50600	53700	53700	3220	2
R11508-04-02	2009	5500	63100	68600	63700	2550	1
R11508-04-03	2009	9400	56500	65900	59200	2370	1
R11508-04-04	2009	6300	0	6300	6300	380	2
R11508-04-05	2009	12400	0	12400	12400	740	2
R11508-04-06	2009	6500	0	6500	0	0	0
R11508-04-07	2009	6500	0	6500	0	0	0
R11508-04-08	2009	12300	0	12300	12300	740	2
R11508-04-09	2009	5500	28100	33600	28500	1710	2
R11508-04-10	2009	5500	36000	41500	38100	1520	1

R11508-04-11	2009	5500	0	5500	3600	220	2
R11508-04-12	2009	3900	0	3900	1800	110	2
R11508-05-01	2009	9400	26000	35400	29300	1170	1
R11508-05-02	2009	3100	0	3100	2600	160	2
R11508-05-03	2009	13000	0	13000	0	0	0
R11508-05-04	2009	12800	0	12800	12800	770	2
R11508-05-05	2009	6400	0	6400	6400	380	2
R11508-05-06	2009	7900	0	7900	7900	470	2
R11508-05-07	2009	15500	27800	43300	42100	2530	2
R11508-06-01	2009	21500	76200	97700	97700	5860	2
R11508-06-02	2009	16600	0	16600	16600	1000	2
R11508-06-03	2009	5500	19200	24700	24700	1480	2
R11508-06-04	2009	6000	20300	26300	24400	1460	2
R11508-06-05	2009	5500	43900	50000	49700	1990	1
R11508-06-06	2009	3100	0	3100	2600	160	2
R11508-06-07	2009	3100	0	3100	2600	160	2
R11508-06-08	2009	5500	0	5500	5400	220	1
R11508-06-09	2009	7800	0	7800	5400	320	2
R11508-06-10	2009	3900	14400	18300	16400	980	2
R11508-06-11	2009	3900	32000	35900	33100	1990	2
R11508-06-12	2009	4700	29400	34100	32400	1300	1
R11508-06-13	2009	4700	24600	29300	27800	1110	1
R11508-07-01	2009	35000	1932200	1967200	0	0	0
R11508-07-02	2009	200	0	200	200	10	2
R11508-07-03	2009	200	0	200	200	10	2
R11508-07-04	2009	200	0	200	200	10	2
R11508-07-05	2009	200	0	200	200	10	2
R11508-07-06	2009	1200	0	1200	1200	70	2
R11508-07-07	2009	200	0	200	200	10	2
R11508-07-08	2009	200	0	200	200	10	2
R11508-07-10	2009	4700	58500	63400	58500	2340	1
R11508-07-11	2009	2300	0	2300	1800	70	1
R11508-07-14	2009	6200	31000	37600	35500	1420	1
R11508-07-15	2009	4700	23300	28400	25500	1530	2
R11508-07-16	2009	4700	17900	22600	19900	800	1
R11508-07-17	2009	3900	0	3900	1800	110	2
R11508-07-18	2009	3900	0	3900	1800	110	2
R11508-07-19	2009	400	0	400	400	20	2
R11508-07-20	2009	4700	38100	42800	39900	2390	2
R11508-07-21	2009	500	0	500	500	30	2
R11508-07-22	2009	3100	57900	61000	59600	2380	1
R11508-07-23	2009	3000	0	3000	3000	180	2
R11508-07-24	2009	3000	0	3000	3000	180	2
R11508-07-25	2009	93200	0	93200	0	0	0
R11508-07-26	2009	15600	77200	92800	90900	3640	1
R11508-07-27	2009	15600	83500	99100	96800	3870	1
R11508-07-28	2009	15600	77200	92800	90900	3640	1
R11508-07-29	2009	15600	83200	98800	96500	3860	1
R11508-07-30	2009	15600	77200	92800	90900	3640	1
R11508-07-31	2009	15600	83500	99100	96800	3870	1
R11508-07-32	2009	15600	83200	98800	96500	3860	1
R11508-07-33	2009	15600	77200	92800	90900	3640	1
R11508-07-34	2009	15600	77200	92800	0	0	0
R11508-07-35	2009	15600	83200	98800	96500	3860	1
R11508-07-36	2009	15600	83500	99100	96800	3870	1
R11508-07-37	2009	15600	77200	92800	90900	3640	1
R11508-07-38	2009	15600	77200	92800	90900	3640	1

R11508-07-39	2009	15600	84400	100000	100000	4000	1
R11508-07-40	2009	15600	77200	92800	90900	3640	1
R11508-07-41	2009	15600	83200	98800	96500	3860	1
R11508-07-42	2009	15600	83500	99100	96800	3870	1
R11508-07-43	2009	15600	83200	98800	96500	3860	1
R11508-07-44	2009	15600	77200	92800	90900	3640	1
R11508-07-45	2009	15600	83500	99100	96800	3870	1
R11508-07-46	2009	15600	83200	98800	0	0	0
R11508-07-48	2009	45000	0	45000	45000	2700	2
R11508-08-01	2009	5500	41800	47300	41700	2500	2
R11508-08-02	2009	7800	21600	29400	25300	1520	2
R11508-08-03	2009	7800	0	7800	4500	270	2
R11508-08-04	2009	5500	0	5500	5500	330	2
R11508-08-05	2009	5500	28400	33900	30800	1850	2
R11508-08-08	2009	9400	66700	76500	69500	2780	1
R11508-08-09	2009	6200	25900	32100	28200	1690	2
R11508-08-10	2009	5500	41500	47000	43100	2590	2
R11508-08-11	2009	4700	22700	27400	25200	1010	1
R11508-08-12	2009	4700	57900	62600	58700	2350	1
R11508-08-13	2009	4700	24700	29400	27100	1630	2
R11508-08-14	2009	3900	0	3900	1800	110	2
R11508-08-15	2009	3900	37300	41200	37300	2240	2
R11508-08-16	2009	3900	36400	40300	36200	2170	2
R11508-08-17	2009	5500	39100	44600	40600	2440	2
R11508-08-18	2009	5500	6500	12000	9800	590	2
R11508-08-19	2009	3900	0	3900	1800	110	2
R11508-08-20	2009	5500	0	5500	3500	210	2
R11508-08-21	2009	4700	24800	29500	26300	1580	2
R11508-08-22	2009	3100	7700	10800	8300	330	1
R11508-09-01	2009	3900	19100	23000	20100	1210	2
R11508-09-02	2009	3900	16000	19900	17000	1020	2
R11508-09-03	2009	1600	59400	61000	61000	3660	2
R11508-09-04	2009	1600	63400	65000	65000	3900	2
R11508-09-05	2009	7000	0	7000	7000	420	2
R11508-09-06	2009	5500	8100	14000	11800	470	1
R11508-09-07	2009	9400	72100	81500	73700	4420	2
R11508-09-09	2009	5500	12400	17900	13700	820	2
R11508-09-11	2009	3900	0	3900	3600	220	2
R11508-09-12	2009	3900	13000	16900	14500	870	2
R11508-09-13	2009	3900	0	3900	1800	110	2
R11508-09-14	2009	3900	0	3900	1800	110	2
R11508-09-15	2009	3900	8500	12400	10000	600	2
R11508-09-16	2009	9400	0	9400	5400	320	2
R11508-09-18	2009	5500	24300	29800	29800	1790	2
R11508-09-19	2009	5500	17300	22800	20100	1210	2
R11508-09-20	2009	3900	27900	31800	28600	1140	1
R11508-09-22	2009	5500	9100	15600	15600	940	2
R11508-09-23	2009	5500	25400	30900	27800	1670	2
R11508-09-24	2009	3900	0	3900	3900	230	2
R11508-09-26	2009	5500	13900	19400	16800	1010	2
R11508-09-27	2009	5500	10300	15800	13500	810	2
R11508-09-28	2009	3900	11200	15100	12500	500	1
R11508-10-01	2009	15000	38400	53800	51300	3080	2
R11508-10-02	2009	9000	0	9000	9000	540	2
R11508-10-03	2009	1500	0	1500	1500	90	2
R11508-10-04	2009	7500	0	7500	7500	450	2
R11508-10-05	2009	7500	16700	24200	23700	1420	2

R11508-10-06	2009	7500	0	7500	0	0	0	0
R11508-10-07	2009	7500	13500	21000	20700	1240		2
R11508-10-08	2009	7500	0	7500	7500	450		2
R11508-10-09	2009	7500	0	7500	0	0		0
R11508-10-10	2009	7500	0	7500	7500	450		2
R11508-10-11	2009	30000	42200	72200	71100	4270		2
R11508-10-12	2009	7500	36200	43700	41100	2470		2
R11508-10-13	2009	5500	76300	81800	78900	3160		1
R11508-10-14	2009	3900	0	3900	1800	70		1
R11508-10-15	2009	3900	0	3900	1800	70		1
R11508-10-16	2009	5500	0	5500	3600	140		1
R11508-10-17	2009	6200	9700	15900	13100	790		2
R11508-10-18	2009	5500	39800	45300	41600	1660		1
R11508-10-19	2009	3900	8200	12100	9700	580		2
R11508-10-20	2009	3900	9900	13800	11300	450		1
R11508-10-21	2009	5400	36300	41700	38200	1920 ML		
R11508-10-22	2009	3900	13000	16900	14300	860		2
R11508-10-23	2009	5500	28300	34000	30800	1850		2
R11508-10-24	2009	5500	31600	37100	33900	1360		1
R11508-10-25	2009	3900	52000	55900	51400	3080		2
R11508-11-01	2009	7600	0	7600	0	0		0
R11508-11-02	2009	7600	0	7600	0	0		0
R11508-11-04	2009	18900	0	18900	0	0		0
R11508-11-05	2009	130000	504900	634900	0	0		0
R11508-11-12	2009	9000	0	9000	0	0		0
R11508-11-14	2009	3900	21100	25500	24400	980		1
R11508-11-16	2009	5500	21400	27400	27400	1100		1
R11508-11-18	2009	3800	19600	23400	23100	920		1
R11508-11-19	2009	9000	0	9000	0	0		0
R11508-11-20	2009	9000	0	9000	0	0		0
R11508-11-21	2009	5500	36400	41900	38200	2290		2
R11508-11-22	2009	3600	0	3600	0	0		0
R11508-11-23	2009	5500	27700	33200	30600	1840		2
R11508-11-24	2009	5500	57800	63500	58700	2350		1
R11508-11-25	2009	3900	0	3900	0	0		0
R11508-11-26	2009	5500	0	5500	0	0		0
R11508-11-27	2009	5500	0	5500	0	0		0
R11508-11-28	2009	10900	0	10900	0	0		0
R11508-11-29	2009	5500	0	5500	0	0		0
R11508-11-30	2009	5500	0	5500	0	0		0
R11508-11-31	2009	5500	0	5500	0	0		0
R11508-11-32	2009	2300	0	2300	2300	90		1
R11508-12-01	2009	3900	25000	28900	25600	1540		2
R11508-12-02	2009	5500	0	5500	3600	220		2
R11508-12-03	2009	3900	0	3900	0	0		0
R11508-12-04	2009	4700	0	4700	0	0		0
R11508-12-05	2009	5500	0	5500	2600	160		2
R11508-12-06	2009	3900	19100	23200	20500	820		1
R11508-12-07	2009	5500	24500	30000	26900	1080		1
R11508-12-08	2009	5500	54600	60400	55900	2240		1
R11508-12-09	2009	5500	39800	45300	41300	2480		2
R11508-12-11	2009	9400	0	9400	0	0		0
R11508-12-13	2009	5500	45700	51200	46900	1880		1
R11508-12-14	2009	5500	46700	52200	48300	1930		1
R11508-12-15	2009	5500	20200	25700	22900	920		1
R11508-12-16	2009	3900	13300	17200	14400	860		2
R11508-12-17	2009	3900	0	3900	1800	110		2

R11508-12-18	2009	3900	12000	15900	13300	800	2
R11508-12-19	2009	3900	0	3900	1800	110	2
R11508-12-20	2009	12500	139300	151800	0	0	0
R11508-12-23	2009	9400	0	9400	0	0	0
R11508-12-24	2009	3900	20400	24300	0	0	0
R11508-12-25	2009	5500	0	5500	0	0	0
R11508-12-26	2009	4700	0	4700	0	0	0
R11508-13-01	2009	2300	20500	22800	21000	1260	2
R11508-13-02	2009	1600	42800	44400	44400	2660	2
R11508-13-03	2009	3900	0	3900	1800	110	2
R11508-13-04	2009	3900	21100	25000	22100	1330	2
R11508-13-05	2009	4700	17600	22300	20400	1220	2
R11508-13-06	2009	5500	35000	40500	0	0	0
R11508-13-07	2009	5500	31200	36700	33400	2000	2
R11508-13-08	2009	5500	27500	33000	29700	1780	2
R11508-13-09	2009	5500	23700	29200	26100	1570	2
R11508-13-10	2009	5500	43500	49000	44900	1800	1
R11508-13-11	2009	3900	0	3900	1800	110	2
R11508-13-12	2009	5500	33500	39000	35300	2120	2
R11508-13-13	2009	5500	33400	38900	36000	2160	2
R11508-13-14	2009	4700	25200	29900	26600	1600	2
R11508-13-15	2009	3900	0	3900	1800	110	2
R11508-13-16	2009	6200	22200	28400	28400	1700	2
R11508-13-17	2009	5500	7000	12500	10200	610	2
R11508-13-18	2009	3900	14800	18700	16000	960	2
R11508-13-19	2009	3900	0	3900	3900	230	2
R11508-14-01	2009	5500	0	5500	5500	330	2
R11508-14-02	2009	3900	0	3900	1800	110	2
R11508-14-03	2009	3900	0	3900	2600	160	2
R11508-14-04	2009	3900	0	3900	2600	160	2
R11508-14-05	2009	5500	0	5500	3600	220	2
R11508-14-06	2009	5500	49500	55000	55000	3300	2
R11508-14-07	2009	5500	1400	6900	4900	200	1
R11508-14-08	2009	5500	26300	32300	29300	1170	1
R11508-14-09	2009	5500	29700	35200	31700	1270	1
R11508-14-11	2009	5500	12100	17600	16900	1010	2
R11508-14-13	2009	5500	0	5500	0	0	0
R11508-14-14	2009	6200	38200	44400	40700	2440	2
R11508-14-15	2009	9400	74100	83500	75700	3030	1
R11508-15-01	2009	9400	61600	71800	64600	2580	1
R11508-15-02	2009	3900	0	3900	1800	110	2
R11508-15-03	2009	3900	33000	36900	32100	1930	2
R11508-15-04	2009	3900	0	3900	1800	110	2
R11508-15-05	2009	5500	0	5500	3600	220	2
R11508-16-01	2009	10900	0	10900	0	0	0
R11508-16-02	2009	5500	0	5500	0	0	0
R11508-16-03	2009	5500	0	5500	0	0	0
R11508-17-01	2009	3900	21500	25600	22700	1360	2
R11508-17-02	2009	5500	0	5500	3600	220	2
R11508-17-03	2009	3900	0	3900	1800	110	2
R11508-17-04	2009	3900	14400	18300	15900	640	1
R11508-17-05	2009	3900	77200	81100	0	0	0
R11508-17-06	2009	5500	37900	43400	40400	2420	2
R11508-17-07	2009	3900	0	3900	2600	160	2
R11508-17-08	2009	3900	0	3900	1800	110	2
R11508-17-09	2009	3900	0	3900	1800	110	2
R11508-17-10	2009	3900	0	103900	0	0	0

R11508-17-11	2009	3900	0	3900	0	0	0
R11508-17-12	2009	3900	0	3900	0	0	0
R11508-17-13	2009	3900	0	3900	0	0	0
R11508-17-14	2009	3900	0	3900	2600	160	2
R11508-18-01	2009	3900	0	3900	1800	110	2
R11508-18-02	2009	3900	0	3900	1800	110	2
R11508-18-03	2009	3900	38600	42500	39400	2360	2
R11508-18-04	2009	3900	34100	38000	35000	2100	2
R11508-18-05	2009	5600	71100	76700	76700	4600	2
R11508-18-07	2009	5500	29400	34900	31600	1900	2
R11508-18-08	2009	3900	0	3900	1800	110	2
R11508-18-09	2009	3900	13700	17600	15000	600	1
R11508-18-10	2009	3900	10800	14700	12200	730	2
R11508-18-11	2009	3900	0	3900	1800	110	2
R11508-18-12	2009	4700	70400	75100	73900	4430	2
R11508-18-13	2009	3900	0	3900	1800	110	2
R11508-18-14	2009	5500	0	5500	3600	220	2
R11508-18-16	2009	5500	28700	34200	30900	1850	2
R11508-19-01	2009	9400	31200	40600	35200	1410	1
R11508-19-02	2009	3900	10700	14600	12300	740	2
R11508-19-03	2009	12500	0	12500	9000	540	2
R11508-20-01	2009	3900	34100	38000	35300	2120	2
R11508-20-02	2009	5500	11600	17100	15000	900	2
R11508-20-03	2009	5500	22400	27900	24800	1490	2
R11508-20-04	2009	3900	5800	9700	7400	440	2
R11508-20-05	2009	15000	27500	42500	36300	2180	2
R11508-21-01	2009	14900	25800	40700	33500	2010	2
R11508-21-02	2009	7600	0	7600	7600	460	2
R11508-21-03	2009	14200	66600	80800	61100	3670	2
R11508-21-04	2009	7600	21400	29000	23100	1390	2
R11508-21-05	2009	15100	0	15100	15100	910	2
R11508-21-06	2009	7600	97700	105300	95800	5750	2
R11508-21-07	2009	3900	20200	24100	21200	850	1
R11508-21-08	2009	3900	33100	37300	33800	2030	2
R11508-21-09	2009	3900	0	3900	1800	110	2
R11508-21-10	2009	3900	24800	28900	25800	1550	2
R11508-21-11	2009	3900	0	3900	1800	110	2
R11508-21-12	2009	3900	23000	26900	23800	950	1
R11508-21-13	2009	3900	14300	18200	15400	920	2
R11508-21-14	2009	5500	22700	28200	25200	1510	2
R11508-21-15	2009	3900	0	3900	1800	110	2
R11508-21-17	2009	7600	0	7600	7600	460	2
R11508-22-04	2009	7500	25300	100300	100300	6020	2
R11509-01-01	2009	7800	0	7800	7800	470	2
R11509-01-02	2009	58500	8900	67400	67400	4040	2
R11509-01-03	2009	151800	0	151800	151800	9110	2
R11509-01-04	2009	34700	31000	65700	65700	3940	2
R11509-01-05	2009	40000	470700	510700	504000	30240	2
R11509-01-06	2009	6200	0	6200	5400	320	2
R11509-01-07	2009	7000	0	7000	5400	320	2
R11509-01-08	2009	6200	26900	33100	28800	1730	2
R11509-01-09	2009	11700	0	11700	11700	700	2
R11509-01-10	2009	7800	35900	43700	36600	2200	2
R11509-01-11	2009	10000	0	10000	10000	600	2
R11509-02-01	2009	47400	18100	65700	65700	3940	2
R11509-02-02	2009	7800	0	7800	7800	470	2
R11509-02-05	2009	5900	35500	41400	39800	2390	2

R11509-02-06	2009	6200	22200	28400	27900	1670	2
R11509-02-08	2009	6200	0	6200	6200	370	2
R11509-02-09	2009	10400	0	10400	10400	620	2
R11509-02-10	2009	15500	0	16800	16800	1010	2
R11509-02-11	2009	26900	126100	154500	149300	8960	2
R11509-02-12	2009	13300	0	13300	13300	800	2
R11509-02-13	2009	21700	0	21700	21700	0	0
R11509-02-14	2009	7800	51700	59500	58700	3520	2
R11509-02-15	2009	5500	28800	34300	32700	1960	2
R11509-02-16	2009	11700	0	11700	9000	540	2
R11509-02-17	2009	5900	0	5900	5900	350	2
R11509-03-01	2009	6200	34000	40200	39300	2360	2
R11509-03-02	2009	6200	38500	44700	43500	1740	1
R11509-03-03	2009	6200	39900	46100	44600	2680	2
R11509-03-04	2009	12500	47500	60300	0	0	0
R11509-03-05	2009	6200	41600	47800	0	0	0
R11509-03-06	2009	12500	60300	72800	0	0	0
R11509-07-01	2009	5900	49300	55400	53800	3230	2
R11509-07-03	2009	11700	30500	42200	42200	2530	2
R11509-07-04	2009	9400	51700	61400	56700	3400	2
R11509-07-05	2009	7800	66300	74100	70200	2810	1
R11509-07-06	2009	7800	65800	73600	69700	2790	1
R11509-07-07	2009	7800	38600	46400	44500	2670	2
R11509-07-08	2009	5900	40100	46000	44900	1800	1
R11509-07-09	2009	5900	54600	60500	58400	2340	1
R11509-07-10	2009	5900	31100	37000	36500	2190	2
R11509-07-11	2009	7000	28200	35200	34700	2080	2
R11509-07-12	2009	12500	15000	27700	23600	1420	2
R11509-07-14	2009	11700	64300	76800	72300	2890	1
R11509-07-15	2009	9400	44900	54300	53000	2120	1
R11509-07-16	2009	6200	22800	29200	28200	1130	1
R11509-07-17	2009	6200	24700	30900	30600	1220	1
R11509-07-18	2009	6200	42900	49300	47800	1910	1
R11509-07-19	2009	6200	25700	31900	31500	1260	1
R11509-07-20	2009	6200	35200	41400	40300	2420	2
R11509-07-21	2009	5900	26200	32100	30700	1840	2
R11509-07-22	2009	5900	0	5900	5900	350	2
R11509-07-23	2009	5500	52900	58400	54600	3280	2
R11509-07-24	2009	5900	39300	45200	43900	1760	1
R11509-07-25	2009	11700	35600	47300	45700	2740	2
R11509-08-01	2009	5900	17200	23100	23000	1380	2
R11509-08-02	2009	5500	44600	50100	50100	3010	2
R11509-08-03	2009	200	0	200	200	10	2
R11509-08-04	2009	5900	69900	75800	73000	4380	2
R11509-08-05	2009	6200	44900	51100	49500	2970	2
R11509-08-07	2009	12500	54200	66700	65800	2630	1
R11509-08-08	2009	7800	38800	46600	44900	1800	1
R11509-08-09	2009	5900	41900	48000	46600	2800	2
R11509-08-10	2009	6200	37600	44000	43000	1720	1
R11509-08-11	2009	6200	40500	46700	45200	1810	1
R11509-08-12	2009	6200	43400	49600	48100	1920	1
R11509-08-13	2009	9400	40100	49500	45900	2750	2
R11509-08-14	2009	9400	77800	87200	81200	3250	1
R11509-08-15	2009	7800	42000	49800	47700	1910	1
R11509-08-16	2009	5900	35200	41100	40000	2400	2
R11509-08-17	2009	5900	28100	34000	33200	1990	2
R11509-08-18	2009	7800	28500	36300	33900	2030	2

R11509-08-19	2009	5900	42000	47900	46300	1850	1
R11509-08-20	2009	6200	34300	40500	39300	2360	2
R11509-08-21	2009	6200	27300	33500	32800	1970	2
R11509-08-22	2009	6200	23200	29400	21900	1310	2
R11509-08-23	2009	6200	42700	48900	47500	1900	1
R11509-08-24	2009	6200	38300	44700	43600	2620	2
R11509-08-25	2009	7000	28600	35600	34000	2040	2
R11509-08-26	2009	5900	52800	58700	56600	2260	1
R11509-08-27	2009	6200	0	6200	6200	370	2
R11509-08-28	2009	7800	23900	31700	29700	1780	2
R11509-08-29	2009	6200	56700	63100	63100	3790	2
R11509-08-30	2009	9400	56800	66200	61500	2460	1
R11509-08-31	2009	5900	12500	18900	18900	1130	2
R11509-08-32	2009	5500	34200	39700	38600	2320	2
R11509-08-33	2009	5900	50100	56400	54500	3270	2
R11509-08-34	2009	5500	41700	47200	45900	2750	2
R11509-08-35	2009	5900	43100	49000	49000	2940	2
R11509-09-01A	2009	2795500	0	2795500	0	0	0
R11509-10-01	2009	12500	0	12500	0	0	0
R11509-10-02	2009	4700	0	4700	0	0	0
R11509-10-03	2009	4700	0	4700	0	0	0
R11509-10-04	2009	9400	0	9400	0	0	0
R11509-10-05	2009	4700	23400	28100	24500	1470	2
R11509-10-06	2009	3900	0	3900	1800	110	2
R11509-10-07	2009	3900	0	3900	1800	110	2
R11509-10-08	2009	3900	11200	15100	12300	740	2
R11509-10-09	2009	4300	0	4300	4300	260	2
R11509-10-10	2009	28600	0	28600	28600	1720	2
R11509-10-12	2009	3900	9800	13700	11000	660	2
R11509-10-13	2009	3900	12500	16400	13500	810	2
R11509-10-14	2009	3900	0	3900	1800	110	2
R11509-10-15	2009	55000	36000	91000	0	0	0
R11509-10-16	2009	26800	0	26800	26800	1610	2
R11509-10-17	2009	14000	47000	61000	48500	2910	2
R11509-10-19	2009	7800	49800	57600	0	0	0
R11509-10-20	2009	23400	84000	107400	0	0	0
R11509-10-21	2009	7000	0	7000	0	0	0
R11509-10-22	2009	3900	32800	36700	32400	1940	2
R11509-11-01	2009	28400	0	30900	0	0	0
R11509-11-02	2009	120400	286600	407000	0	0	0
R11509-11-03	2009	9800	27700	37500	0	0	0
R11509-12-03	2009	58500	225800	287300	0	0	0
R11509-12-05	2009	4700	31900	36600	27700	1660	2
R11509-12-06	2009	4700	23000	27700	23900	1430	2
R11509-12-07	2009	4700	10200	14900	12200	730	2
R11509-12-08	2009	4700	8100	12800	10200	410	1
R11509-12-09	2009	4700	0	4700	2600	160	2
R11509-12-10	2009	4700	0	4700	4700	280	2
R11509-12-11	2009	4700	0	4700	2600	160	2
R11509-12-12	2009	5500	463000	468500	59100	2360	1
R11510-01-01	2009	5000	52200	57200	57200	2290	1
R11510-01-02	2009	5000	55100	60100	60100	2400	1
R11510-01-03	2009	5000	50200	55200	55200	2210	1
R11510-01-04	2009	5000	50100	55100	55100	2200	1
R11510-01-05	2009	9400	49800	59200	54900	2200	1
R11510-01-06	2009	10000	111800	121800	0	0	0
R11510-01-09	2009	9400	71000	80400	76900	3080	1

R11510-01-10	2009	5000	60600	65600	65600	3940	2
R11510-01-11	2009	5000	0	5000	3500	210	2
R11510-01-12	2009	5000	71500	76800	76800	3070	1
R11510-01-13	2009	31200	98300	129500	129500	7770	2
R11510-01-14	2009	5500	0	5500	3600	220	2
R11510-01-15	2009	6200	0	6200	4500	270	2
R11510-01-16	2009	7000	0	7000	3600	220	2
R11510-01-17	2009	7800	150000	157800	157800	6310	1
R11510-01-18	2009	3100	130900	134000	134000	5360	1
R11510-01-19	2009	5500	125300	130800	130800	7850	2
R11510-01-20	2009	6200	117300	123500	123500	0	0
R11510-01-21	2009	6200	127800	134000	134000	5360	1
R11510-01-22	2009	3100	118900	122000	122000	4880	1
R11510-01-23	2009	5500	115800	121300	121300	4850	1
R11510-01-24	2009	6200	99100	105300	105300	4210	1
R11510-01-25	2009	7800	151700	159500	159500	6380	1
R11510-01-26	2009	7800	0	7800	4500	270	2
R11510-01-27	2009	7800	149200	157000	157000	6280	1
R11510-01-28	2009	5500	110900	116400	116400	4660	1
R11510-01-29	2009	6200	124800	131000	131000	5240	1
R11510-01-30	2009	500	0	500	500	30	2
R11510-02-01	2009	4700	54400	59100	0	0	0
R11510-02-02	2009	4700	35100	39800	0	0	0
R11510-02-03	2009	4700	0	4700	0	0	0
R11510-02-04	2009	4700	35100	39800	0	0	0
R11510-02-05	2009	4700	54400	59100	0	0	0
R11510-02-06	2009	8600	124600	133200	0	0	0
R11510-02-07	2009	4700	0	4700	0	0	0
R11510-02-08	2009	5500	35100	40600	0	0	0
R11510-02-09	2009	800	0	800	0	0	0
R11510-03-01	2009	39000	32700	74200	0	0	0
R11510-03-02	2009	137200	166100	303300	303300	18200	2
R11510-03-03	2009	66000	102100	168100	161900	9710	2
R11510-03-04	2009	85300	29900	115200	115200	6910	2
R11510-03-05	2009	31500	61000	92500	79400	4760	2
R11510-03-06	2009	69600	31400	101000	101000	6060	2
R11510-03-07	2009	89900	235200	325100	325100	19510	2
R11510-03-08	2009	4700	0	4700	3600	220	2
R11510-03-09	2009	10000	13100	23100	23100	1390	2
R11510-03-10	2009	12500	0	12500	0	0	0
R11510-03-11	2009	9400	0	9400	0	0	0
R11510-03-12	2009	7800	0	7800	0	0	0
R11510-03-13	2009	4700	0	4700	2600	160	2
R11510-03-14	2009	4700	0	4700	2600	160	2
R11510-03-15	2009	4700	0	4700	2600	160	2
R11510-03-16	2009	3900	0	3900	2600	160	2
R11510-03-17	2009	4700	0	4700	2600	160	2
R11510-04-01	2009	106300	251100	357400	299200	17950	2
R11510-04-02	2009	15000	89800	104800	95000	3800	1
R11510-04-03	2009	15000	80700	95700	86400	3460	1
R11510-04-04	2009	18000	71400	89400	79200	3170	1
R11510-04-05	2009	26700	0	26700	26700	1600	2
R11510-04-06	2009	62500	2500	65000	65000	3900	2
R11510-04-07	2009	47200	0	47200	47200	2830	2
R11510-04-08	2009	23500	61600	85100	85100	5110	2
R11510-04-09	2009	40300	8500	48800	48800	2930	2
R11510-04-10	2009	100900	161600	262500	262500	15750	2

R11510-04-11	2009	6200	24700	30900	28600	1720	2
R11510-04-12	2009	6200	26600	33000	30700	1840	2
R11510-04-13	2009	6200	14400	20600	19000	1140	2
R11510-04-14	2009	7800	8100	15900	13100	790	2
R11510-04-15	2009	17200	0	17200	0	0	0
R11510-04-16	2009	5500	16300	21800	20700	1240	2
R11510-04-17	2009	5500	0	5500	5500	330	2
R11510-04-18	2009	5500	13100	18600	17700	1060	2
R11510-04-19	2009	6200	30200	36600	34000	1360	1
R11510-04-20	2009	12500	73700	86200	77300	3090	1
R11510-04-21	2009	1500	0	1500	1500	90	2
R11510-04-22	2009	12500	43700	56200	48200	1930	1
R11510-04-23	2009	11700	11900	23600	18300	1100	2
R11510-04-24	2009	9400	13800	23200	20500	1230	2
R11510-04-25	2009	17200	17600	34800	30100	1810	2
R11510-04-26	2009	9400	24100	33500	29800	1790	2
R11510-04-27	2009	9400	32700	42100	38100	2290	2
R11510-04-28	2009	9400	30700	40100	36100	2170	2
R11510-04-29	2009	13200	0	13200	13200	790	2
R11510-04-30	2009	13800	41200	55000	53000	3180	2
R11510-04-31	2009	800	0	800	800	50	2
R11510-04-32	2009	17200	47500	64700	64700	3880	2
R11510-04-33	2009	19100	40200	59300	59300	3560	2
R11510-04-34	2009	36100	0	36100	36100	2170	2
R11510-04-35	2009	57000	0	57000	57000	3420	2
R11510-04-36	2009	86800	195200	282000	199300	15910	1
R11510-04-37	2009	9000	12300	21300	21300	1280	2
R11510-04-38	2009	7000	17000	24000	21400	1280	2
R11510-04-39	2009	7000	50100	57100	52300	3140	2
R11510-04-40	2009	7000	9200	16200	14100	850	2
R11510-04-41	2009	5900	12900	18800	17500	1050	2
R11510-04-42	2009	9600	32700	42300	42300	2540	2
R11510-11-01	2009	6200	68000	74200	69500	2780	1
R11510-11-02	2009	6200	30100	36300	33800	2030	2
R11510-11-03	2009	6200	36200	42400	39730	2380	2
R11510-11-04	2009	6200	57900	64100	60300	3620	2
R11510-11-06	2009	12500	32900	45900	42400	2540	2
R11510-11-07	2009	6200	13100	19300	18100	1090	2
R11510-11-08	2009	7000	46100	53100	53100	3190	2
R11510-11-09	2009	6200	33100	39300	38400	2300	2
R11510-11-10	2009	7800	35300	43100	40000	2400	2
R11510-11-11	2009	6200	29300	35500	34800	2090	2
R11510-11-12	2009	6200	46600	52800	50700	2030	1
R11510-11-13	2009	6200	43600	49800	47800	1910	1
R11510-11-14	2009	6200	51500	57700	55700	2230	1
R11510-11-15	2009	6200	41300	48000	46500	2790	2
R11510-11-16	2009	5500	48300	53800	50900	3050	2
R11510-11-17	2009	3900	3400	7300	7300	440	2
R11510-12-01	2009	7000	24400	31600	30400	1820	2
R11510-12-02	2009	6200	44400	50600	48900	1960	1
R11510-12-03	2009	6200	44700	51400	49900	2000	1
R11510-12-04	2009	6200	41800	48000	46600	1860	1
R11510-12-05	2009	6200	22900	29100	28800	1150	1
R11510-12-06	2009	12500	92700	105400	101900	6110	2
R11510-12-07	2009	6200	56500	63200	61100	2440	1
R11510-13-01	2009	100200	209800	311000	302200	18130	2
R11510-13-02	2009	4700	0	4700	4700	280	2

R11510-13-03	2009	5500	0	5500	5400	320	2
R11510-13-04	2009	5500	32500	38000	35900	2150	2
R11510-13-05	2009	5900	30700	36600	35700	2140	2
R11510-13-06	2009	5900	37400	43300	42000	2520	2
R11510-13-07	2009	7800	0	7800	7800	470	2
R11510-13-08	2009	37700	24800	62500	60700	3640	2
R11510-14-01	2009	37700	32900	70600	70600	4240	2
R11510-14-02	2009	9400	99800	109200	104700	4190	1
R11510-14-03	2009	6200	0	6200	6200	250	1
R11510-14-04	2009	12500	0	13000	13000	780	2
R11510-14-05	2009	7800	45100	52900	45300	2720	2
R11510-14-06	2009	6200	42700	48900	47500	1900	1
R11510-14-07	2009	6200	31800	38000	37000	2220	2
R11510-14-08	2009	7800	0	7800	7800	470	2
R11510-14-09	2009	81000	51300	132800	132800	7970	2
R11510-15-01	2009	5500	17500	23000	23000	1380	2
R11510-15-02	2009	4700	0	4700	1800	110	2
R11510-15-03	2009	5500	40800	46600	38500	2310	2
R11510-15-04	2009	3900	0	3900	3900	230	2
R11510-15-05	2009	14500	27300	41800	38200	2290	2
R11510-15-06	2009	21900	0	21900	21900	1310	2
R11510-15-07	2009	5500	0	5500	3600	220	2
R11510-16-01	2009	54800	69600	124400	124400	7460	2
R11510-16-02	2009	6800	35100	41900	39200	2350	2
R11510-16-03	2009	7000	113000	120000	100700	4030	1
R11510-16-04	2009	47400	0	47400	47400	2840	2
R11510-16-08	2009	86600	313400	400000	339970	20400	2
R11510-16-09	2009	18400	25300	43700	43700	2620	2
R11510-16-10	2009	17000	0	17000	17000	1020	2
R11510-16-11	2009	10900	54100	65000	53700	2150	1
R11510-16-12	2009	7800	77400	85400	72600	4360	2
R11510-16-13	2009	6200	61300	67500	56500	2260	1
R11510-16-14	2009	7000	52000	59000	48500	1940	1
R11510-16-15	2009	6200	19600	25800	20600	820	1
R11510-16-16	2009	10900	13800	24700	18400	740	1
R11510-16-17	2009	10900	23500	34400	34400	2060	2
R11510-16-18	2009	17900	0	17900	17900	1070	2
R11510-16-19	2009	6200	100600	106800	91800	3670	1
R11510-16-20	2009	31400	164500	195900	0	0	0
R11510-17-01	2009	5500	26900	32400	27800	1110	1
R11510-17-02	2009	4700	24200	28900	25500	1530	2
R11510-17-03	2009	12500	105000	117500	96600	3860	1
R11510-17-04	2009	7000	22100	29100	23800	1430	2
R11510-17-05	2009	500	0	500	500	30	2
R11510-17-06	2009	9400	105800	115200	115200	6910	2
R11510-17-08	2009	5500	16700	22200	19000	1140	2
R11510-17-09	2009	5500	25100	30600	26300	1580	2
R11510-17-11	2009	5500	33500	39000	33500	2010	2
R11510-17-12	2009	5500	34700	40200	34500	2070	2
R11510-17-13	2009	3900	48300	52200	44400	2660	2
R11510-17-14	2009	4700	31200	35900	31400	1880	2
R11510-17-15	2009	4700	32400	37100	32500	1950	2
R11510-17-16	2009	5500	35300	41000	35300	1410	1
R11510-17-17	2009	7000	36900	43900	36500	2190	2
R11510-17-18	2009	5500	27400	32900	0	0	0
R11510-17-20	2009	9400	70600	80000	66600	2660	1
R11510-17-21	2009	5500	33200	38700	33100	1990	2

R11510-17-22	2009	5500	30800	36300	31200	1250	1
R11510-17-23	2009	4700	29900	34800	30600	1220	1
R11510-17-24	2009	4700	33000	37700	33000	1980	2
R11510-17-25	2009	6200	31700	38300	32300	1940	2
R11510-17-26	2009	7000	0	7000	7000	420	2
R11510-17-27	2009	17900	0	17900	10800	650	2
R11510-17-28	2009	23400	10500	33900	21700	1300	2
R11510-17-29	2009	10900	40900	51800	43800	1750	1
R11510-17-30	2009	7000	37400	44400	40900	2450	2
R11510-17-31	2009	10900	47000	57900	47600	1900	1
R11510-17-32	2009	5500	0	5500	5500	330	2
R11510-17-33	2009	5500	46200	51700	44000	1760	1
R11510-17-34	2009	9400	24600	34000	27700	1660	2
R11510-17-35	2009	5500	42900	48400	48400	2900	2
R11510-17-38	2009	5500	16100	21600	19300	1160	2
R11510-17-39	2009	4700	16100	20800	19300	1160	2
R11510-17-40	2009	6200	27000	33200	27000	1620	2
R11510-17-41	2009	6200	0	6200	3600	220	2
R11510-17-42	2009	6200	0	6400	0	0	0
R11510-17-43	2009	13300	0	13300	0	0	0
R11510-17-44	2009	9400	0	9400	0	0	0
R11510-17-45	2009	5500	0	5500	0	0	0
R11510-17-46	2009	7000	0	7000	6300	380	2
R11510-17-47	2009	7000	35100	42100	36000	2160	2
R11510-17-49	2009	11700	51000	62700	62700	3760	2
R11510-17-50	2009	3900	35700	39600	39600	2380	2
R11510-17-51	2009	13300	75800	89100	82300	4940	2
R11510-17-52	2009	15600	144600	160200	150800	9050	2
R11510-17-53	2009	8600	84300	92900	0	0	0
R11510-17-54	2009	3100	170500	173600	0	0	0
R11510-17-55	2009	8600	84300	92900	0	0	0
R11510-17-56	2009	8600	84300	92900	0	0	0
R11510-17-57	2009	800	0	800	0	0	0
R11510-17-58	2009	8600	84300	92900	0	0	0
R11510-17-59	2009	5500	26900	32400	30800	1850	2
R11510-17-60	2009	5500	51300	56800	50000	3000	2
R11510-17-61	2009	5500	39900	45400	39400	2360	2
R11511-01-01	2009	12500	111100	123600	123500	4940	1
R11511-01-02	2009	6300	79000	85500	85500	3420	1
R11511-01-03	2009	7500	93800	101300	101300	4050	1
R11511-01-04	2009	7500	72700	80200	80200	3210	1
R11511-02-01	2009	4400	31500	35900	35900	1440	1
R11511-02-02	2009	5000	30100	35100	34700	2080	2
R11511-02-03	2009	5000	48600	53600	53600	2140	1
R11511-02-04	2009	9400	0	9400	7200	430	2
R11511-02-05	2009	7500	47400	54900	54100	3250	2
R11511-02-06	2009	7500	74100	81600	0	0	0
R11511-03-01	2009	9400	19600	29000	23300	1400	2
R11511-03-02	2009	7800	23400	31200	25800	1550	2
R11511-03-03	2009	11700	30600	42300	39100	2350	2
R11511-03-04	2009	7800	22600	30400	30174	1810	2
R11511-03-05	2009	11700	43800	55700	41700	2500	2
R11511-04-01	2009	7000	45100	52100	43600	2620	2
R11511-04-02	2009	9400	0	9400	6300	380	2
R11511-04-03	2009	9400	0	9400	5400	320	2
R11511-04-04	2009	12500	23300	38300	38300	2300	2
R11511-04-05	2009	8600	80500	89100	89100	5350	2

R11511-04-06	2009	8600	80500	89100	89100	5350	2
R11511-05-01	2009	10900	45400	56300	47700	2860	2
R11511-05-02	2009	10900	0	10900	8100	490	2
R11511-05-03	2009	5500	36600	42100	36200	2170	2
R11511-05-05	2009	23400	0	123400	0	0	0
R11511-05-06	2009	7000	76800	84400	72900	2920	1
R11511-05-07	2009	3900	0	3900	2600	160	2
R11511-05-08	2009	10900	29000	40700	34200	2050	2
R11511-05-09	2009	10900	66600	77500	65900	2640	1
R11511-05-10	2009	6200	58800	65200	56700	3400	2
R11511-05-11	2009	7500	43600	51100	48200	2890	2
R11511-05-12A	2009	48900	0	48900	48900	2930	2
R11511-05-12B	2009	200	81500	83400	74820	4490	2
R11511-05-13	2009	5500	34900	40400	34700	2080	2
R11511-06-01	2009	7000	40300	47800	40700	2440	2
R11511-06-02	2009	7000	35300	42300	36100	1440	1
R11511-06-03	2009	4700	15600	20300	17100	1030	2
R11511-06-04	2009	25600	32700	58300	56800	3410	2
R11511-06-05	2009	26800	49400	76200	69600	4180	2
R11511-06-06	2009	168000	554200	722200	722200	43330	2
R11511-06-07	2009	51800	96400	148200	117200	7030	2
R11511-06-08	2009	39000	147800	186800	161800	9710	2
R11511-06-09	2009	31200	40200	71400	51400	3080	2
R11511-06-10	2009	7000	28300	35300	35300	2120	2
R11511-06-11	2009	7000	54900	61900	61900	2480	1
R11511-06-12	2009	3100	0	3100	2600	160	2
R11511-06-14	2009	5500	56100	61600	51900	2080	1
R11511-06-15	2009	10900	50700	61600	61600	3700	2
R11511-06-16	2009	200	0	200	200	10	2
R11511-06-17	2009	6200	0	6200	4500	270	2
R11511-06-18	2009	6200	26500	32700	27500	1650	2
R11511-06-19	2009	7000	36500	43500	42600	2560	2
R11511-06-20	2009	5500	29900	35400	30400	1820	2
R11511-07-01	2009	102500	188900	291400	291400	17480	2
R11511-07-02	2009	32400	0	32400	32400	1940	2
R11511-07-03	2009	19100	0	19100	0	0	0
R11511-07-04	2009	176800	506100	682900	682900	40970	2
R11511-07-06	2009	12000	107000	119000	108300	4330	1
R11511-07-07	2009	11300	46300	57800	54600	3280	2
R11511-07-08	2009	25000	0	25000	25000	1500	2
R11511-07-09	2009	14400	0	14400	14400	860	2
R11511-07-10	2009	35600	82900	118500	115000	6900	2
R11511-07-11	2009	75500	272700	348200	348200	20890	2
R11511-07-12	2009	48400	0	48400	0	0	0
R11511-07-13	2009	19700	0	19700	0	0	0
R11511-07-14	2009	32700	0	32700	0	0	0
R11511-07-15	2009	19800	0	19800	0	0	0
R11511-07-16	2009	28500	1677800	1706300	0	0	0
R11511-07-17	2009	34100	0	34100	0	0	0
R11511-07-18	2009	104500	0	104500	0	0	0
R11511-08-01	2009	12000	76500	89000	81100	3240	1
R11511-08-02	2009	12000	76200	88200	80000	4800	2
R11511-08-03	2009	12000	72900	84900	77100	3080	1
R11511-08-04	2009	12000	68000	80000	72500	2900	1
R11511-08-05	2009	12000	110000	122200	111700	6700	2
R11511-09-01	2009	65100	275400	340500	331100	19870	2
R11511-09-03	2009	17200	62900	80600	75900	3040	1

R11511-09-05	2009	46800	34800	81600	81600	4900	2
R11511-10-01	2009	45800	29600	75400	75400	4520	2
R11511-10-04	2009	9200	98300	107500	102900	6170	2
R11511-10-05	2009	13700	186300	200000	200000	12000	2
R11511-10-06	2009	15000	0	15000	11500	690	2
R11511-10-07	2009	13500	61800	75300	67900	2720	1
R11511-10-08	2009	13500	68500	82000	74100	2960	1
R11511-10-09	2009	15000	67400	82400	74200	2970	1
R11511-10-10	2009	15000	67100	82600	74200	4450	2
R11511-10-11	2009	12000	73100	85100	77100	3080	1
R11511-10-12	2009	15000	80500	95500	86300	3450	1
R11511-10-14	2009	89000	35100	124100	124100	7450	2
R11511-10-16	2009	38600	127700	166300	159200	9550	2
R11511-10-17	2009	44300	155900	200200	200200	12010	2
R11511-10-18	2009	12100	0	12100	12100	730	2
R11511-10-19	2009	5300	0	5300	5300	320	2
R11511-10-20	2009	9400	135300	144700	139800	5590	1
R11511-10-21	2009	9400	131200	140600	135900	5440	1
R11511-10-22	2009	11700	134200	145900	145900	5840	1
R11511-10-23	2009	11700	134300	146000	146000	8760	2
R11511-10-24	2009	11700	135300	147000	147000	8820	2
R11511-10-25	2009	12500	135000	147500	147500	5900	1
R11511-10-26	2009	16100	82900	99000	99000	5940	2
R11511-11-01	2009	46800	90300	137100	0	0	0
R11511-11-02	2009	39000	45700	84700	57400	3440	2
R11511-11-03	2009	154600	331600	486200	0	0	0
R11511-11-04	2009	66200	17300	83500	83500	5010	2
R11511-11-05	2009	48700	0	49200	49200	2950	2
R11511-11-06	2009	46800	231600	278400	245200	14710	2
R11511-11-07	2009	15600	0	15600	15600	940	2
R11511-11-08	2009	7000	0	7000	7000	420	2
R11511-11-09	2009	53300	42700	102000	102000	6120	2
R11511-11-10	2009	99800	0	99800	99800	5990	2
R11511-11-11	2009	32100	0	32100	32100	1930	2
R11511-11-12	2009	79600	0	87900	87900	5270	2
R11511-11-13	2009	47300	61000	108300	100400	6020	2
R11511-11-14	2009	5400	0	5400	5400	320	2
R11511-11-15	2009	10200	48800	62200	56400	3380	2
R11511-11-16	2009	39000	175000	214000	203200	12190	2
R11511-11-17	2009	7000	14400	21400	15100	910	2
R11511-11-18	2009	23400	12300	35700	22200	1330	2
R11511-11-19	2009	46800	90000	136800	93200	5590	2
R11511-12-01	2009	11700	94100	105800	99000	5940	2
R11511-12-02	2009	10000	0	10000	10000	600	2
R11511-12-03	2009	10000	71700	81700	64900	3890	2
R11511-12-04	2009	4400	0	4400	4400	260	2
R11511-12-05	2009	5400	0	5400	5400	320	2
R11511-12-06	2009	81200	116100	197300	184600	11080	2
R11511-12-07	2009	13400	16800	30200	22500	1350	2
R11511-12-08	2009	4700	0	4700	0	0	0
R11511-12-09	2009	4700	54400	59100	0	0	0
R11511-12-10	2009	4700	54400	59100	0	0	0
R11511-12-11	2009	4700	54400	59100	0	0	0
R11511-12-12	2009	4700	54400	59100	0	0	0
R11511-12-13	2009	4700	54400	59100	0	0	0
R11511-12-14	2009	3900	54400	58300	0	0	0
R11511-13-01	2009	4400	52200	56600	0	0	0

R11511-13-02	2009	4400	68700	73100	73100	2920	1
R11511-13-03	2009	5000	72700	78200	78200	3130	1
R11511-13-04	2009	4400	43200	47600	47500	1900	1
R11511-13-05	2009	4400	47800	52200	52200	2090	1
R11511-13-06	2009	4400	41800	46200	46100	1840	1
R11511-13-07	2009	4400	46000	50400	50400	2020	1
R11511-13-08	2009	4400	65100	69500	69500	2780	1
R11511-13-09	2009	4400	92600	97000	97000	5820	2
R11511-13-10	2009	4400	82600	87000	87000	3480	1
R11511-13-11	2009	4400	40800	45200	45100	2710	2
R11511-13-12	2009	4400	66500	70900	70900	2840	1
R11511-13-13	2009	4400	40300	44700	0	0	0
R11511-13-14	2009	4400	46800	51200	51200	3070	2
R11511-13-15	2009	4400	40700	45100	44900	1800	1
R11511-13-16	2009	4400	0	4400	2900	170	2
R11511-13-17	2009	3800	0	3800	0	0	0
R11511-13-18	2009	4400	0	4400	0	0	0
R11511-13-19	2009	5000	0	5000	0	0	0
R11511-13-20	2009	9400	0	9400	0	0	0
R11511-13-21	2009	7500	0	7500	0	0	0
R11511-13-22	2009	7500	0	7500	0	0	0
R11511-13-23	2009	7500	51100	58600	0	0	0
R11511-13-24	2009	7500	22300	29800	28200	1690	2
R11511-13-25	2009	500000	300000	1000000	0	0	0
R11511-14-01	2009	13500	92000	105500	101000	4040	1
R11511-14-02	2009	5000	67300	72300	0	0	0
R11511-14-03	2009	4400	90600	95000	95000	3800	1
R11511-14-04	2009	5000	90900	95900	95900	3840	1
R11511-14-05	2009	5000	40600	45600	45400	1820	1
R11511-14-06	2009	5000	39300	44300	44000	1760	1
R11511-14-07	2009	5000	59900	64900	64900	2600	1
R11511-14-08	2009	6300	53200	59500	59300	2370	1
R11511-14-09	2009	6300	58500	64800	64800	3890	2
R11511-14-10	2009	5000	48100	53100	53111	2120	1
R11511-14-11	2009	5000	108200	113200	113200	4530	1
R11511-14-12	2009	3100	0	3100	3100	190	2
R11511-14-13	2009	3000	0	3000	3000	180	2
R11511-14-14	2009	4400	50800	55200	55200	2210	1
R11511-14-15	2009	2800	53000	56200	56200	2250	1
R11511-14-16	2009	5000	46500	51500	51500	2060	1
R11511-14-17	2009	4400	41800	46200	46200	2770	2
R11511-14-18	2009	4400	44700	49100	49100	2950	2
R11511-14-19	2009	5000	41200	46200	44500	2670	2
R11511-14-20	2009	4400	37900	42300	42300	2540	2
R11511-14-21	2009	5000	69200	74200	74200	2970	1
R11511-14-22	2009	3000	100800	104000	104000	4160	1
R11511-14-23	2009	5000	90000	95000	95000	3800	1
R11511-14-24	2009	4400	42800	47200	47200	2830	2
R11511-14-25	2009	4400	44000	48400	48400	2900	2
R11511-14-26	2009	4400	39400	43800	43800	2630	2
R11511-14-27	2009	4400	47900	52300	52300	2090	1
R11511-14-29	2009	4400	0	4400	3200	190	2
R11511-15-01	2009	4400	50300	54700	54700	2190	1
R11511-15-02	2009	4400	0	4400	4400	180	1
R11511-15-03	2009	6300	50800	57100	57100	2280	1
R11511-15-04	2009	5000	50200	55200	55200	2210	1
R11511-15-05	2009	5000	48300	53300	53300	3200	2

R11511-15-06	2009	5000	70800	75800	75800	3030	1
R11511-15-07	2009	5000	59600	64600	64600	2580	1
R11511-15-08	2009	4400	61900	66300	66300	3980	2
R11511-15-09	2009	5000	45400	50400	50400	2020	1
R11511-15-10	2009	4400	51100	55500	55500	3330	2
R11511-15-11	2009	4400	56600	61000	61000	2440	1
R11511-15-12	2009	3800	43700	47500	47500	1900	1
R11511-15-13	2009	4400	66200	70600	70600	2820	1
R11511-15-14	2009	4400	57000	61400	61400	3680	2
R11511-15-15	2009	4400	45700	50100	50000	2000	1
R11511-15-16	2009	7500	105300	112800	112800	6770	2
R11511-15-17	2009	7500	79300	86800	86800	3470	1
R11511-15-18	2009	5000	55700	60700	60700	3640	2
R11511-15-19	2009	4400	43100	47500	47500	2850	2
R11511-15-20	2009	5000	53400	58400	58400	2340	1
R11511-15-21	2009	5000	61900	66900	66900	2680	1
R11511-15-22	2009	8800	67900	76700	76700	4600	2
R11511-15-23	2009	12500	80500	93900	0	0	0
R11511-15-24	2009	12500	84000	96500	95500	3820	1
R11511-16-01	2009	18000	95500	113500	103600	6220	2
R11511-16-02	2009	12500	118000	130500	130500	7830	2
R11511-16-03	2009	12500	81200	93700	92800	3710	1
R11511-16-04	2009	12500	82700	95200	94200	3770	1
R11511-16-05	2009	12500	49800	62300	60100	3610	2
R11511-16-06	2009	8800	0	8800	5100	310	2
R11511-16-07	2009	8800	0	8800	5100	310	2
R11511-16-08	2009	7500	0	7500	4400	260	2
R11511-16-09	2009	7500	80600	88100	88100	3520	1
R11511-16-10	2009	4400	41500	45900	45900	2750	2
R11511-16-11	2009	4400	77600	82000	82000	4920	2
R11511-16-12	2009	4400	39000	43400	43100	1720	1
R11511-16-13	2009	4400	63600	68000	68000	4080	2
R11511-16-14	2009	4400	38000	42400	42200	2530	2
R11511-16-15	2009	4400	59300	63700	63700	3820	2
R11511-16-16	2009	4400	43800	48200	48100	2890	2
R11511-16-17	2009	4400	38900	43500	43200	1730	1
R11511-16-18	2009	4400	37900	42300	42100	1680	1
R11511-16-19	2009	4400	47100	51500	51500	2060	1
R11511-16-20	2009	2500	48000	50500	50500	3030	2
R11511-16-21	2009	4400	41300	45700	45700	2740	2
R11511-16-22	2009	4400	68000	72700	72700	2910	1
R11511-16-23	2009	4400	58600	63000	63000	2520	1
R11511-16-24	2009	4400	72900	77300	77300	3090	1
R11511-16-25	2009	2500	56300	58800	58800	2350	1
R11511-16-26	2009	3800	56200	60000	60000	2400	1
R11511-16-27	2009	6300	0	6300	4400	260	2
R11511-17-01	2009	5000	40100	45100	45000	2700	2
R11511-17-02	2009	9400	0	9400	7200	290	1
R11511-17-04	2009	9400	99700	109400	109400	4380	1
R11511-17-05	2009	12500	99700	112200	110500	6630	2
R11511-17-06	2009	6300	87800	94100	80700	3230	1
R11511-17-07	2009	7500	46900	54400	52800	3170	2
R11511-17-08	2009	5000	38200	43200	43100	2590	2
R11511-17-09	2009	5000	80900	85900	85900	3440	1
R11511-17-10	2009	5000	18300	23300	22500	900	1
R11511-17-11	2009	5000	20600	25600	25600	1540	2
R11511-17-12	2009	9400	80700	90700	90700	3630	1

R11511-17-13	2009	5000	50800	55800	55800	2230	1
R11511-18-01	2009	10000	124100	134100	131000	5240	1
R11511-18-02	2009	5000	47900	53200	53200	2130	1
R11511-18-03	2009	9400	89200	98600	98600	5920	2
R11511-18-04	2009	9400	71900	81300	81300	3250	1
R11511-18-05	2009	5000	57100	62100	62100	2480	1
R11511-18-06	2009	5000	90600	95900	95900	3840	1
R11511-18-07	2009	9400	84100	93500	93500	3740	1
R11511-18-08	2009	9400	49400	59200	0	0	0
R11511-18-09	2009	5000	45600	50600	50600	2020	1
R11511-18-10	2009	5000	54900	59900	59900	2400	1
R11511-18-11	2009	5000	44500	49500	49500	1980	1
R11512-01-01	2009	288600	27700	316300	0	0	0
R11512-01-02	2009	26500	0	26500	0	0	0
R11512-01-03	2009	141600	2068400	2210000	2210000	132600	2
R11512-01-08	2009	36300	25000	61300	0	0	0
R11512-01-09	2009	37300	0	37300	0	0	0
R11512-01-10	2009	669700	0	669700	0	0	0
R11512-01-12	2009	7000	92600	99600	99000	3960	1
R11512-01-16	2009	23400	59900	83300	75400	3020	1
R11512-01-19	2009	6200	29300	35500	35300	1410	1
R11512-01-29	2009	2500	0	2500	0	0	0
R11512-01-30	2009	2500	0	2500	0	0	0
R11512-01-31	2009	988400	8385400	9373800	0	0	0
R11512-01-32	2009	171300	0	171300	0	0	0
R11512-01-35	2009	15600	83500	99100	96800	3870	1
R11512-01-36	2009	15600	85900	101500	101500	4060	1
R11512-01-37	2009	15600	77200	92800	90900	3640	1
R11512-01-38	2009	15600	83200	98800	96500	3860	1
R11512-02-02	2009	9400	132500	141900	122200	7330	2
R11512-02-03	2009	6200	67500	73700	63700	3820	2
R11512-02-04	2009	7000	32400	39400	33936	1360	1
R11512-02-05	2009	23400	19100	42900	31500	1260	1
R11512-02-06	2009	7000	14100	21100	17600	1060	2
R11512-02-07	2009	10900	43500	54400	45800	1830	1
R11512-03-01	2009	15600	260200	275800	263400	10540	1
R11512-03-02	2009	11700	0	11700	10800	430	1
R11512-03-03	2009	12500	0	12500	10800	430	1
R11512-03-04	2009	200	0	200	200	10	2
R11512-03-05	2009	14000	51800	65800	61400	3680	2
R11512-04-01	2009	15000	123400	138400	137800	5510	1
R11512-04-02	2009	11300	70700	82000	80300	3210	1
R11512-04-03	2009	12500	122600	135100	135000	5400	1
R11512-04-05	2009	8800	56600	65400	65400	2620	1
R11512-04-06	2009	12500	103600	116100	116100	4640	1
R11512-04-07	2009	12500	111300	123800	119600	4780	1
R11512-04-08	2009	30000	400000	530000	0	0	0
R11512-05-01	2009	9400	0	9400	7200	430	2
R11512-05-02	2009	19000	65300	84300	79100	3160	1
R11512-05-03	2009	12500	29600	42100	39600	2380	2
R11512-06-01	2009	11300	99100	110400	110400	6620	2
R11512-06-02	2009	6300	0	6300	6300	380	2
R11512-06-03	2009	12500	97500	110000	110000	4400	1
R11512-06-05	2009	3800	136500	140300	140300	8420	2
R11512-06-06	2009	3800	27200	31000	31000	1240	1
R11513-08-01	2009	7800	39700	50000	0	0	0
R11513-08-02	2009	8600	30100	38700	35700	2140	2

R11513-08-03	2009	6200	0	6200	6200	370	2
R11513-08-04	2009	6200	21100	27500	25600	1020	1
R11513-08-05	2009	6200	0	6200	6200	370	2
R11513-08-06	2009	7800	70700	78500	78500	0	0
R11513-08-07	2009	17200	0	17200	0	0	0
R11513-08-08	2009	6200	0	6200	0	0	0
R11513-08-09	2009	9400	39900	49300	44200	1770	1
R11513-08-10	2009	9400	53000	62400	56600	2260	1
R11513-08-11	2009	11700	36800	48700	45800	1830	1
R11514-01-01	2009	12000	73500	85700	77400	3100	1
R11514-01-02	2009	26300	81100	107600	101100	4040	1
R11514-01-03	2009	15000	76900	91900	91800	5510	2
R11514-01-04	2009	15000	76600	91600	91600	5500	2
R11514-01-05	2009	15000	76300	91300	91300	5480	2
R11514-01-06	2009	15000	75000	90000	90000	5400	2
R11514-01-07	2009	15000	76300	91300	91300	5480	2
R11514-01-08	2009	15000	76600	91600	91600	5500	2
R11514-01-09	2009	15000	76200	91200	91200	5470	2
R11514-01-10	2009	21000	181200	202400	195500	7820	1
R11514-01-12	2009	26300	58800	85100	85100	3400	1
R11514-01-13	2009	21000	0	21000	16100	970	2
R11514-01-14	2009	22500	0	22500	17300	1040	2
R11515-01-01	2009	480000	500000	980000	0	0	0
R11515-01-04	2009	18000	27200	45200	44400	1780	1
R11515-01-05	2009	318000	164600	482600	482600	28960	2
R11515-09-01	2009	21000	81500	102500	102500	6150	2
R11515-09-02	2009	21000	72600	93800	93800	3750	1
R11515-09-03	2009	21000	129800	150800	150800	6030	1
R11515-09-04	2009	21000	67100	88100	88100	5290	2
R11515-09-05	2009	21800	64500	86300	86300	3450	1
R11515-09-07	2009	15000	76600	91600	91600	5500	2
R11515-09-08	2009	15000	92100	107100	95700	5740	2
R11515-09-09	2009	12000	53300	65300	59300	3560	2
R11515-09-10	2009	12000	53000	65000	65000	3900	2
R11515-09-11	2009	26300	158200	184500	167300	10040	2
R11515-09-12	2009	12800	72700	86100	78100	3120	1
R11515-09-13	2009	12800	73000	85800	77600	4660	2
R11515-11-01	2009	12000	93900	106400	96900	3880	1
R11515-11-02	2009	12000	100100	112100	102100	4080	1
R11515-11-03	2009	12000	112000	124000	113200	4530	1
R11515-11-04	2009	12800	72200	85000	77100	3080	1
R11515-11-05	2009	12800	57300	70100	63100	3790	2
R11515-11-06	2009	12800	61300	74300	67000	4020	2
R11515-11-07	2009	12800	61400	74400	62900	3770	2
R11515-11-08	2009	12800	62000	74800	67400	2700	1
R11515-11-45	2009	21000	77500	98500	98500	3940	1
R11515-11-46	2009	21000	59000	80000	80000	4800	2
R11515-11-47	2009	21000	87200	108400	108400	4340	1
R11515-11-48	2009	21000	59300	80300	80200	4810	2
R11515-11-49	2009	12800	60700	73500	66400	3980	2
R11515-11-50	2009	8500	133500	142000	142000	5680	1
R11515-11-51	2009	16900	60800	77700	69600	4180	2
R11515-11-52	2009	12800	86900	100700	91800	3670	1
R11515-11-53	2009	13500	110100	123600	112100	4940	1
R11515-13-01	2009	300000	1617500	1917500	0	0	0
R11515-13-02	2009	40000	95000	135000	135000	8100	2
R11515-13-03	2009	40000	80400	120400	98000	3920	1

R11515-13-04	2009	75000	0	75000	75000	4500	2
R11515-13-05	2009	50000	123300	174300	145200	5810	1
R11515-13-06	2009	12000	121800	134000	134000	5360	1
R11515-13-07	2009	26300	136100	162400	162400	6500	1
R11515-13-08	2009	9000	131000	140000	140000	5600	1
R11515-13-10	2009	12000	85100	97100	88000	5280	2
R11515-13-11	2009	12000	83200	95400	86500	5190	2
R11515-13-12	2009	12000	74400	86400	74600	2980	1
R11515-13-13	2009	12000	84500	96500	87500	3500	1
R11515-13-14	2009	12000	85300	97300	88600	3540	1
R11515-13-15	2009	12000	64900	77200	69900	4190	2
R11515-13-16	2009	26300	104800	131100	131100	5240	1
R11515-13-17	2009	12000	82000	94000	85200	3410	1
R11515-13-18	2009	12000	74600	87100	79100	3160	1
R11515-13-19	2009	12000	111100	123100	112200	4490	1
R11515-13-20	2009	12000	93800	105800	96600	3860	1
R11515-13-21	2009	12000	85600	97600	88700	3550	1
R11515-13-22	2009	12000	42100	54100	48500	1940	1
R11515-13-23	2009	12000	53400	65400	59100	2360	1
R11515-13-24	2009	10500	56500	67000	58700	2350	1
R11515-13-25	2009	18000	96200	114500	76000	4560	2
R11515-13-26	2009	10500	60100	70600	63700	3820	2
R11515-13-27	2009	26300	114100	140400	117100	4680	1
R11515-13-28	2009	26300	118600	144900	120200	4810	1
R11515-13-29	2009	26300	124000	150300	126500	5060	1
R11515-14-01	2009	12000	60200	72200	65200	2610	1
R11515-14-02	2009	12000	60200	72200	65200	2610	1
R11515-14-03	2009	12000	61100	73100	66000	2640	1
R11515-14-04	2009	12000	87600	99600	90600	3620	1
R11515-14-05	2009	12000	71800	83800	76000	4560	2
R11516-02-05	2009	106600	212700	319300	319300	19160	2
R11516-03-01	2009	15000	29800	44800	44800	2690	2
R11516-03-02	2009	15000	24000	39000	29300	1760	2
R11516-03-03	2009	15000	54300	69700	69700	4180	2
R11516-03-04	2009	15000	32400	47400	0	0	0
R11516-03-05	2009	15000	44800	59800	59800	3590	2
R11516-03-06	2009	15000	39200	54200	54200	3250	2
R11516-03-07	2009	15000	41700	56700	56700	2270	1
R11516-03-08	2009	15000	48800	64100	64100	3850	2
R11516-03-09	2009	15000	55300	70500	70500	4230	2
R11516-03-10	2009	15000	42200	57200	57200	2290	1
R11516-03-11	2009	18000	22400	40400	40400	2420	2
R11516-03-12	2009	18000	71300	89500	89500	3580	1
R11516-03-13	2009	18000	31500	49500	49500	1980	1
R11516-09-01	2009	25200	0	25200	25200	1510	2
R11516-09-02	2009	35700	0	35700	35700	2140	2
R11516-09-03	2009	27800	0	27800	27800	1670	2
R11516-09-04	2009	15000	30300	45300	45300	2720	2
R11516-09-05	2009	15000	44900	59900	59900	3590	2
R11516-09-06	2009	15000	52400	67400	67400	2700	1
R11516-09-07	2009	15000	49900	65900	65900	2640	1
R11516-09-08	2009	15000	28200	43200	43200	1730	1
R11516-09-09	2009	15000	49800	64800	64800	3890	2
R11516-09-10	2009	15000	48900	64100	57600	3460	2
R11516-09-11	2009	18000	0	18000	0	0	0
R11516-09-12	2009	18000	25000	43000	41600	1660	1
R11516-09-13	2009	18000	42500	60500	60300	3620	2

R11516-09-14	2009	18000	22300	40300	38600	2320	2
R11516-09-15	2009	18000	30900	49100	49100	2950	2
R11516-09-16	2009	18000	31200	51700	51700	2070	1
R11516-09-17	2009	15000	37600	52600	52600	2100	1
R11516-09-18	2009	15000	39900	54900	54900	2200	1
R11516-09-19	2009	18000	39300	57700	57700	2310	1
R11516-09-20	2009	24000	24500	48500	44300	2660	2
R11516-09-21	2009	730000	870000	1600000	1600000	96000	2
R11516-09-22	2009	95400	0	95400	95400	5720	2
R11516-09-23	2009	26800	0	26800	26800	1610	2
R11516-09-24	2009	22900	0	22900	22900	1370	2
R11516-09-25	2009	21900	6200	28300	28300	1700	2
R11516-09-26	2009	11400	28600	40200	40200	1610	1
R11516-09-27	2009	200	0	200	200	10	2
R11516-09-28	2009	11400	28600	40000	40000	2400	2
R11516-09-29	2009	11400	28400	39800	39800	1590	1
R11516-09-30	2009	11400	38600	50200	50200	3010	2
R11516-09-31	2009	11400	30200	41600	41600	2500	2
R11516-09-32	2009	11400	23400	34800	34800	2090	2
R11516-09-33	2009	11400	28700	40100	40100	2410	2
R11516-09-34	2009	11400	24500	35900	35900	2150	2
R11516-09-35	2009	7200	18800	26000	26000	1560	2
R11516-09-36	2009	10500	26500	37000	37000	2220	2
R11516-09-37	2009	11400	27500	38900	38900	2330	2
R11516-09-38	2009	11400	30000	41400	41400	2480	2
R11516-09-39	2009	11400	26800	38200	38200	2290	2
R11516-09-40	2009	11400	27900	39300	39300	2360	2
R11516-09-41	2009	11400	32000	43400	43400	1740	1
R11516-09-42	2009	11400	30100	41500	41500	1660	1
R11516-09-43	2009	11400	28700	40100	40100	2410	2
R11516-09-44	2009	200	0	200	200	10	2
R11516-09-45	2009	11400	27300	38700	38700	2320	2
R11516-09-46	2009	21900	0	21900	21900	1310	2
R11516-09-48	2009	25900	0	25900	25900	1550	2
R11516-09-49	2009	427300	1342500	1769800	1734400	104060	2
R11516-09-50	2009	114700	277400	392100	392100	23530	2
R11516-10-01	2009	381300	971500	1352800	0	0	0
R11516-11-09	2009	193200	413700	606900	0	0	0
R11516-11-10	2009	52100	59000	111100	0	0	0
R11601-01-01	2009	10400	96300	106700	103400	4140	1
R11601-01-02	2009	10400	80700	91100	88200	3530	1
R11601-01-03	2009	11400	83300	94700	91900	3680	1
R11601-01-04	2009	11400	89900	101300	98300	3930	1
R11601-01-05	2009	11400	69600	81000	78800	3150	1
R11601-01-06	2009	11400	64400	76300	69000	3050	1
R11601-01-07	2009	11400	133500	145100	140500	5620	1
R11601-01-08	2009	11400	105900	117300	113900	4560	1
R11601-01-09	2009	11400	89500	100900	100900	6050	2
R11601-01-10	2009	5200	0	5200	5200	210	1
R11601-01-11	2009	5200	0	5200	5200	310	2
R11601-01-12	2009	10400	201200	211600	208200	8330	1
R11601-01-13	2009	9300	107000	116300	113600	6820	2
R11601-01-14	2009	9300	51400	60700	60700	3640	2
R11601-01-15	2009	9300	95500	104800	102700	4110	1
R11601-01-16	2009	9300	77200	86500	85100	3400	1
R11601-01-17	2009	9300	89300	98600	96700	3870	1
R11601-01-18	2009	5200	0	5200	5200	310	2

R11601-02-01	2009	10400	72300	82700	82700	3310	1
R11601-02-02	2009	10400	54300	64700	62800	3770	2
R11601-02-03	2009	10400	115300	125700	121900	4880	1
R11601-02-04	2009	11400	71600	83200	80800	3230	1
R11601-02-05	2009	11400	97700	109100	105800	4230	1
R11601-02-06	2009	43100	323300	366400	0	0	0
R11601-03-01	2009	9300	102900	112200	110200	4410	1
R11601-03-02	2009	7800	56800	64600	63500	3810	2
R11601-03-03	2009	16600	0	16600	16600	1000	2
R11601-03-09	2009	11400	182400	193800	188900	7560	1
R11601-03-12	2009	9300	0	9300	9300	560	2
R11601-03-13	2009	6200	0	6200	0	0	0
R11601-03-14	2009	6200	50800	57000	55500	3330	2
R11601-03-15	2009	6200	34800	41000	35400	2120	2
R11601-03-16	2009	6200	40000	46200	45000	2700	2
R11601-03-17	2009	6200	40500	46700	45400	2720	2
R11601-03-18	2009	6200	58400	64800	63000	2520	1
R11601-03-19	2009	6200	78500	84700	82300	3290	1
R11601-03-20	2009	6200	68200	75400	73300	2930	1
R11601-03-21	2009	6200	42500	48700	47400	2840	2
R11601-03-22	2009	6200	28300	34500	33600	2020	2
R11601-03-23	2009	6200	34800	41000	39900	2390	2
R11601-03-24	2009	6200	29200	35400	34500	1380	1
R11601-03-25	2009	6200	33400	39600	38500	2310	2
R11601-03-26	2009	6200	33300	39500	38500	2310	2
R11601-03-27	2009	6200	33100	39300	38300	2300	2
R11601-03-28	2009	6200	46300	52700	52700	3160	2
R11601-03-29	2009	6200	0	6200	0	0	0
R11601-03-30	2009	12400	173000	185400	181600	7260	1
R11601-04-01	2009	6400	31600	38000	38000	2280	2
R11601-04-02	2009	6400	27400	33800	33800	2030	2
R11601-04-03	2009	6400	25400	31800	31800	1910	2
R11601-04-04	2009	6400	18700	25100	25100	1510	2
R11601-05-01	2009	5600	27300	32900	32900	1970	2
R11601-05-02	2009	5600	6900	12500	12500	750	2
R11601-05-03	2009	5600	6300	11900	11900	710	2
R11601-05-04	2009	5600	10900	16500	16500	660	1
R11601-05-05	2009	6400	0	6400	6400	380	2
R11601-05-06	2009	8800	0	8800	8800	530	2
R11601-05-07	2009	11200	74300	86500	86500	3460	1
R11601-05-08	2009	5600	45000	50600	50500	2020	1
R11601-05-09	2009	5600	16400	22000	22000	1320	2
R11601-05-10	2009	7200	75400	82600	81800	3270	1
R11601-05-11	2009	8800	48100	56900	56900	3410	2
R11601-06-01	2009	7800	78700	86500	84500	3380	1
R11601-06-02	2009	8300	0	8300	8300	330	1
R11601-06-03	2009	8300	47500	55800	55300	3320	2
R11601-06-04	2009	8300	43400	51700	51300	3080	2
R11601-06-05	2009	8300	42500	50800	46200	1850	1
R11601-06-06	2009	8300	0	8300	8300	500	2
R11601-06-07	2009	8300	137800	146100	142000	8520	2
R11601-06-08	2009	8300	0	8300	8300	500	2
R11601-06-09	2009	8300	32900	41200	41200	2470	2
R11601-06-10	2009	8300	37800	46100	45900	1840	1
R11601-06-11	2009	8300	50100	58400	57600	2300	1
R11601-06-12	2009	8300	43800	52100	52100	2080	1
R11601-06-13	2009	6400	10300	16700	16700	1000	2

R11601-06-14	2009	6400	10000	16400	16400	980	2
R11601-06-15	2009	6400	9900	16300	16300	980	2
R11601-06-16	2009	6400	0	6400	6400	380	2
R11601-06-17	2009	6400	0	6400	6400	380	2
R11601-06-18	2009	6400	13100	19500	19500	1170	2
R11601-06-19	2009	9300	82400	91700	90400	3620	1
R11601-06-20	2009	9300	63900	73200	72100	2880	1
R11601-06-21	2009	600	0	600	600	40	2
R11601-06-22	2009	8300	62500	70800	69800	2790	1
R11601-06-23	2009	8300	62500	70800	70000	2800	1
R11601-06-24	2009	8300	99300	108100	106100	4240	1
R11601-06-25	2009	12400	151800	164200	164200	6570	1
R11601-06-26	2009	8300	115400	123900	121000	7260	2
R11601-06-27	2009	8300	50900	59200	58700	2350	1
R11601-06-28	2009	8300	117900	126200	123700	4950	1
R11601-06-29	2009	8300	49800	59600	59600	3580	2
R11601-06-31	2009	7800	0	7800	7800	310	1
R11601-06-32	2009	7800	130100	137900	134400	5380	1
R11601-06-33	2009	10400	90100	100500	98700	5920	2
R11601-07-01	2009	7200	82600	89800	86900	3480	1
R11601-07-02	2009	7200	48500	55700	54100	2160	1
R11601-07-03	2009	9300	75100	84400	82000	3280	1
R11601-08-01	2009	6200	49900	56100	54600	2180	1
R11601-08-02	2009	5200	25700	30900	30000	1800	2
R11601-08-03	2009	7200	52600	59800	58200	3490	2
R11601-08-04	2009	7200	64900	72100	70400	4220	2
R11601-08-05	2009	7200	63500	70700	68500	2740	1
R11601-08-06	2009	6200	43500	49700	49700	2980	2
R11601-09-01	2009	14500	170800	191800	187100	11230	2
R11601-09-02	2009	11400	142300	153700	150700	9040	2
R11601-09-03	2009	7200	62700	70100	68400	2740	1
R11601-09-04	2009	7200	0	7200	7200	290	1
R11601-10-01	2009	7200	66200	73400	72900	2920	1
R11601-10-02	2009	7200	0	7400	7400	440	2
R11601-10-03	2009	7200	42100	49300	48000	1920	1
R11601-10-04	2009	7200	48200	55800	54300	2170	1
R11601-10-05	2009	7200	33400	40600	39400	1580	1
R11601-10-06	2009	7200	49200	56400	54700	2190	1
R11601-10-07	2009	7200	36200	43900	42800	2570	2
R11601-10-08	2009	7200	34800	42200	41200	2470	2
R11601-10-09	2009	8300	41500	49800	49600	2980	2
R11601-10-10	2009	7200	57800	65000	64200	3850	2
R11601-10-11	2009	8300	67300	75800	74900	3000	1
R11601-10-12	2009	7200	0	7200	7200	290	1
R11601-10-14	2009	8300	38700	47000	46900	1880	1
R11601-11-01	2009	8300	91700	100000	100000	4000	1
R11601-11-02	2009	8300	67900	76600	74400	2980	1
R11601-11-03	2009	8300	58100	66400	65400	2620	1
R11601-11-04	2009	5200	40800	46200	44900	1800	1
R11601-11-05	2009	9300	96100	105400	103500	4140	1
R11601-11-06	2009	6200	37100	43300	42200	2530	2
R11601-11-07	2009	10400	68100	78500	77500	3100	1
R11601-11-08	2009	9300	50500	59800	58400	3500	2
R11601-12-01	2009	7800	98200	106000	102900	4120	1
R11601-13-01	2009	10800	91700	102500	102500	4100	1
R11601-13-02	2009	6300	41300	47600	47600	2860	2
R11601-14-01	2009	12600	93800	106400	106400	4260	1

R11601-14-02	2009	8100	55200	63300	63300	2530	1
R11601-14-03	2009	7200	40000	47200	47200	2830	2
R11601-14-04	2009	9000	30600	39600	39600	2380	2
R11601-14-05	2009	10400	78000	89000	86600	3460	1
R11601-14-06	2009	6300	62900	69200	56700	2770	1
R11601-14-07	2009	6300	52100	58600	58600	2340	1
R11601-14-08	2009	10400	68300	78900	76800	3070	1
R11601-14-09	2009	10400	85900	96300	93600	3740	1
R11601-15-01	2009	8100	99800	107900	107900	4740 ML	
R11601-15-02	2009	7200	141200	148900	0	0	0
R11601-15-03	2009	7200	61200	68400	68400	2740	1
R11601-16-01	2009	8300	38400	46700	46500	1860	1
R11601-16-02	2009	8300	50300	58600	58000	2320	1
R11601-16-05	2009	7800	62800	70600	69300	2770	1
R11601-16-06	2009	6200	90500	96700	95100	3800	1
R11601-17-01	2009	3100	0	3100	0	0	0
R11601-18-01	2009	34000	0	34000	34000	2040	2
R11601-18-02	2009	8300	74400	82900	82900	4970	2
R11601-18-04	2009	7200	0	7200	7200	430	2
R11601-18-05	2009	6200	0	6200	6200	370	2
R11601-18-06	2009	6200	0	6200	6200	370	2
R11601-18-07	2009	5200	58700	63900	62100	2480	1
R11601-18-08	2009	5200	43400	48800	47400	1900	1
R11601-18-09	2009	6200	25100	31300	31300	1880	2
R11601-18-10	2009	6200	23300	29500	29500	1770	2
R11601-19-01	2009	8300	88400	96700	95100	3800	1
R11601-19-02	2009	7800	55000	62800	61400	2460	1
R11601-19-03	2009	5000	0	5000	5000	300	2
R11601-19-04	2009	6200	35200	41400	41300	1650	1
R11601-19-05	2009	6200	49900	56100	55500	2220	1
R11601-19-06	2009	6200	51200	57400	56900	2280	1
R11601-19-07	2009	6200	48900	55600	55400	3320	2
R11601-19-08	2009	6200	53700	59900	59100	2360	1
R11601-19-09	2009	6200	49500	55700	55200	2210	1
R11601-19-10	2009	11400	46400	58000	57700	2310	1
R11601-19-11	2009	6200	35100	41300	41300	2480	2
R11601-19-12	2009	6200	46400	52600	52200	3130	2
R11601-19-13	2009	9300	0	9300	8300	500	2
R11601-19-14	2009	9300	17700	27500	23800	1430	2
R11601-19-15	2009	9300	49600	58900	56500	2260	1
R11601-20-01	2009	9300	50100	59400	56700	2270	1
R11601-20-02	2009	6200	41600	48100	48100	2890	2
R11601-20-03	2009	9300	48700	58000	55400	2220	1
R11601-20-04	2009	9300	48300	57600	55100	2200	1
R11601-20-05	2009	6200	44000	50200	49700	1990	1
R11601-20-06	2009	6200	36000	42200	42200	2530	2
R11601-20-07	2009	6200	64100	70300	69300	2770	1
R11601-20-08	2009	6200	35200	41400	41400	1660	1
R11601-20-09	2009	6200	46300	52700	52400	2100	1
R11601-20-10	2009	8300	0	8300	8300	500	2
R11601-20-12	2009	7800	74300	82100	82100	4930	2
R11601-20-13	2009	7200	58700	65900	64500	2580	1
R11601-20-14	2009	7200	64500	71700	70500	2820	1
R11601-21-01	2009	7800	57800	65600	64300	2570	1
R11601-21-02	2009	8300	131200	139500	105100	4200	1
R11601-21-03	2009	7800	113300	121100	117900	4720	1
R11601-21-04	2009	5200	0	5200	0	0	0

R11601-21-05	2009	10400	0	10400	10400	620	2
R11601-21-06	2009	8300	0	8300	8300	500	2
R11601-21-07	2009	8300	101300	109600	107800	4310	1
R11601-21-08	2009	7800	113200	121000	118000	4720	1
R11601-22-01	2009	3100	0	3100	3100	120	1
R11601-23-01	2009	6200	53600	59800	59100	3550	2
R11601-23-02	2009	9300	44500	54200	54200	2170	1
R11601-23-03	2009	9300	54200	63700	63000	2520	1
R11601-23-04	2009	7800	82100	89900	88000	3520	1
R11601-23-05	2009	2500	0	2500	2500	100	1
R11602-01-01	2009	8300	42700	51000	49800	2990	2
R11602-01-02	2009	8300	49000	57300	0	0	0
R11602-01-03	2009	8300	56600	64900	63400	3800	2
R11602-01-04	2009	8300	56600	64900	64900	3890	2
R11602-01-09	2009	14500	60100	74600	0	0	0
R11602-01-10	2009	6200	97500	103700	103700	6220	2
R11602-01-11	2009	6200	57900	64100	64100	3850	2
R11602-02-01	2009	9300	57600	70900	70900	4250	2
R11602-02-02	2009	31100	79900	116000	116000	6960	2
R11602-02-03	2009	29000	0	29000	0	0	0
R11602-03-01	2009	8300	0	8300	8300	500	2
R11602-03-02	2009	11400	0	11400	0	0	0
R11602-03-04	2009	6200	31500	37700	36900	2210	2
R11602-03-05	2009	6200	26000	32200	31600	1260	1
R11602-03-06	2009	6200	35200	41400	40700	1630	1
R11602-03-07	2009	6200	0	6200	6200	370	2
R11602-03-08	2009	6200	47800	54200	52800	2110	1
R11602-03-09	2009	8300	37100	45400	44400	2660	2
R11602-03-10	2009	11400	73600	85000	84200	3370	1
R11602-03-11	2009	11400	54000	65400	63800	2550	1
R11602-03-12	2009	11400	61400	72800	71100	2840	1
R11602-03-13	2009	11400	51800	63200	61600	2460	1
R11602-04-01	2009	14500	0	14500	0	0	0
R11602-05-01	2009	7200	0	7200	7200	430	2
R11602-05-02	2009	7200	0	7200	4000	240	2
R11602-05-03	2009	5600	31100	36700	36700	2200	2
R11602-05-04	2009	8800	39400	48200	48200	1930	1
R11602-05-05	2009	8800	39700	48500	48500	1940	1
R11602-05-06	2009	8800	37900	47700	47700	1910	1
R11602-05-07	2009	5600	32600	38700	38700	1550	1
R11602-05-08	2009	11200	31700	42900	42900	2570	2
R11602-05-09	2009	11200	22300	33500	33500	2010	2
R11602-05-10	2009	7200	24100	31300	31300	1880	2
R11602-05-11	2009	12800	64200	77000	77000	4620	2
R11602-05-12	2009	800	0	800	0	0	0
R11602-05-13	2009	800	0	800	800	50	2
R11602-05-14	2009	800	0	800	800	50	2
R11602-05-17	2009	800	0	800	0	0	0
R11602-05-18	2009	800	0	800	800	50	2
R11602-05-19	2009	5600	34800	40400	40400	2420	2
R11602-05-20	2009	7200	57100	64300	64300	3860	2
R11602-06-01	2009	8800	68700	77500	76700	3070	1
R11602-06-02	2009	7200	24000	31200	31200	1870	2
R11602-06-03	2009	7200	26000	33700	33700	2020	2
R11602-06-04	2009	7200	27300	35000	35000	2100	2
R11602-06-05	2009	7200	56800	64000	64000	2560	1
R11602-06-06	2009	8800	127800	136600	0	0	0

R11602-07-01	2009	2400	0	2400	0	0	0	0
R11602-07-02	2009	7200	29400	36600	36600	1460	1460	1
R11602-07-03	2009	8800	37900	46900	46900	1880	1880	1
R11602-07-04	2009	11200	70300	82500	0	0	0	0
R11602-07-05	2009	7200	43500	50700	50600	2020	2020	1
R11602-07-06	2009	7200	29500	36700	36700	2200	2200	2
R11602-07-07	2009	7200	33700	40900	40900	1640	1640	1
R11602-07-10	2009	7200	32400	39600	39600	1580	1580	1
R11602-07-11	2009	7200	30300	38500	38500	2310	2310	2
R11602-07-12	2009	5600	22400	28000	28000	1680	1680	2
R11602-08-01	2009	16000	83300	99300	99300	3970	3970	1
R11602-08-02	2009	7200	0	7200	7200	430	430	2
R11602-08-03	2009	7200	23400	30600	30600	1840	1840	2
R11602-08-04	2009	11200	61000	72200	72200	2890	2890	1
R11602-08-05	2009	7200	36500	43700	43700	2620	2620	2
R11602-08-06	2009	7200	44100	51300	51300	3080	3080	2
R11602-08-07	2009	7200	38200	45400	45300	2720	2720	2
R11602-08-08	2009	7200	55800	63000	63000	3780	3780	2
R11602-08-09	2009	7200	24400	31600	31600	1900	1900	2
R11602-08-10	2009	8800	28600	37600	37600	2260	2260	2
R11602-08-11	2009	8000	93100	101100	101100	6070	6070	2
R11602-08-12	2009	5600	40000	45600	45400	2720	2720	2
R11602-08-13	2009	6400	34800	41200	41200	1650	1650	1
R11602-08-14	2009	7200	42400	49600	49600	2980	2980	2
R11602-08-15	2009	500	0	500	500	20	20	1
R11602-08-16	2009	8800	57200	66000	66000	2640	2640	1
R11602-08-17	2009	5600	64600	70200	69600	2780	2780	1
R11602-08-18	2009	7200	58000	65200	65000	2600	2600	1
R11602-08-19	2009	8300	101300	109600	106400	6380	6380	2
R11602-08-20	2009	8300	78800	87700	85400	3420	3420	1
R11602-08-21	2009	8300	34600	42900	42900	2570	2570	2
R11602-08-22	2009	8300	39100	47400	47400	2840	2840	2
R11602-08-23	2009	8300	34400	42700	41600	1660	1660	1
R11602-08-24	2009	8300	65700	74000	72000	2880	2880	1
R11602-08-25	2009	8300	35500	43800	42700	1710	1710	1
R11602-08-26	2009	9300	180200	189500	189500	11370	11370	2
R11602-08-28	2009	16000	164300	180300	180300	7210	7210	1
R11602-08-29	2009	8000	61100	70300	70300	2810	2810	1
R11602-08-30	2009	7200	71500	78700	78300	4700	4700	2
R11602-08-31	2009	8800	35000	43800	43800	1750	1750	1
R11602-08-32	2009	7200	28800	36000	36000	2160	2160	2
R11602-08-33	2009	7200	31800	39000	39000	2340	2340	2
R11602-08-34	2009	8000	25000	33000	33000	1980	1980	2
R11602-08-35	2009	6400	14500	20900	20900	840	840	1
R11602-09-01	2009	6400	0	6400	6400	380	380	2
R11602-09-02	2009	6400	25500	31900	31900	1910	1910	2
R11602-09-03	2009	6400	0	6400	6400	380	380	2
R11602-09-05	2009	6400	50400	57000	49700	2980	2980	2
R11602-09-06	2009	6400	43300	49900	49900	2990	2990	2
R11602-09-07	2009	6400	35000	41400	41400	1660	1660	1
R11602-10-01	2009	6400	20400	26800	26800	1610	1610	2
R11602-10-02	2009	5600	31200	36800	36800	2210	2210	2
R11602-10-03	2009	5600	29100	34700	34700	2080	2080	2
R11602-10-04	2009	5600	16900	22500	22500	900	900	1
R11602-10-05	2009	5600	18400	24000	24000	1440	1440	2
R11602-10-06	2009	5600	20000	25600	25600	1540	1540	2
R11602-10-07	2009	5600	33300	38900	38900	2330	2330	2

R11602-10-08	2009	5600	18200	23800	23800	1430	2
R11602-10-09	2009	5600	55200	61700	61700	3700	2
R11602-10-10	2009	5600	43600	49200	49000	1960	1
R11602-10-11	2009	8000	0	8000	0	0	0
R11602-10-12	2009	8800	44800	54400	54400	2180	1
R11602-10-13	2009	7200	46900	54100	54100	3250	2
R11602-10-14	2009	7200	65100	72300	71800	4310	2
R11602-11-01	2009	9300	118900	128200	125500	5020	1
R11602-11-02	2009	7200	40200	47400	46200	2770	2
R11602-11-03	2009	9300	46100	55400	53900	2160	1
R11602-11-04	2009	9300	47400	56700	55200	3310	2
R11602-11-05	2009	9300	60500	69800	68000	2720	1
R11602-11-06	2009	8300	43000	51300	49900	2000	1
R11602-11-07	2009	8300	76100	84600	82200	3290	1
R11602-11-08	2009	8300	72500	81000	81000	3240	1
R11602-11-09	2009	8300	47100	55400	53900	2160	1
R11602-11-10	2009	8300	44200	52500	51100	3070	2
R11602-11-11	2009	8300	34600	42900	41900	2510	2
R11602-11-12	2009	8300	46000	54300	53000	3180	2
R11602-11-13	2009	8300	46300	54600	53200	2130	1
R11602-11-14	2009	8300	45800	54100	52700	3160	2
R11602-11-15	2009	9300	108100	117400	114200	4570	1
R11602-11-16	2009	8300	51000	59300	57800	3470	2
R11602-12-01	2009	5600	0	5600	5600	340	2
R11602-12-02	2009	500	0	500	500	30	2
R11602-12-03	2009	7200	101500	109500	108100	6490	2
R11602-12-04	2009	7200	68300	75500	74900	3000	1
R11602-12-07	2009	7200	46900	54100	0	0	0
R11602-12-08	2009	7200	37500	44700	44700	1790	1
R11602-12-09A	2009	6400	0	6400	6400	380	2
R11602-12-09B	2009	0	56400	56400	55100	2200	1
R11602-12-11	2009	6400	20900	27300	27300	1640	2
R11602-12-12	2009	6400	48700	56100	56000	2240	1
R11602-12-13	2009	5600	28500	34100	33000	1320	1
R11602-12-14	2009	5600	24700	30300	30300	1820	2
R11602-12-15	2009	6400	0	6400	6400	380	2
R11602-12-16	2009	7200	0	7200	7200	290	1
R11602-12-18	2009	7200	33600	40800	40800	2450	2
R11602-12-19	2009	7200	16900	24100	24100	1450	2
R11602-13-01	2009	8300	88200	96500	94400	5660	2
R11602-13-02	2009	7800	59200	67000	67000	4020	2
R11602-13-03	2009	9300	48600	57900	56400	2260	1
R11602-13-04	2009	8300	69200	77500	75400	3020	1
R11602-13-05	2009	8300	35600	43900	42800	1710	1
R11602-13-06	2009	8300	36900	45200	44000	2640	2
R11602-13-07	2009	7800	46100	54100	52700	2110	1
R11602-13-08	2009	7800	39700	47500	46100	2770	2
R11602-13-09	2009	10400	112400	122800	119100	4760	1
R11602-13-10	2009	10400	114900	125300	121600	4860	1
R11602-13-11	2009	8300	38400	46700	45400	1820	1
R11602-13-12	2009	8300	67400	77200	75300	4520	2
R11602-13-13	2009	8300	75800	84300	81900	3280	1
R11602-13-14	2009	8300	63300	71600	69700	2790	1
R11602-13-15	2009	9300	107800	117100	0	0	0
R11602-13-16	2009	10400	108400	118800	109600	4380	1
R11602-14-01	2009	10400	0	10400	0	0	0
R11602-14-02	2009	7800	28100	36400	36200	1450	1

R11602-14-03	2009	7800	45400	53200	52300	2090	1
R11602-14-04	2009	7800	51900	59700	58700	2350	1
R11602-14-06	2009	10400	58100	68500	66700	2670	1
R11602-14-07	2009	12400	155400	167800	164700	6590	1
R11602-14-08	2009	9300	89500	98800	97200	5830	2
R11602-14-09	2009	10400	98400	108800	106300	4250	1
R11602-14-10	2009	9300	25700	35000	35000	2100	2
R11602-14-11	2009	7800	20800	28600	28600	1140	1
R11602-14-12	2009	11400	72600	84000	82600	3300	1
R11602-14-13	2009	16600	138200	154800	0	0	0
R11602-14-14	2009	9300	0	9300	9300	560	2
R11602-14-15	2009	12400	113200	125600	124000	4960	1
R11602-14-16	2009	9300	0	9300	9300	560	2
R11602-14-17	2009	10400	78100	88500	86900	3480	1
R11602-14-18	2009	10400	61700	72100	71000	4260	2
R11602-14-19	2009	11400	97500	108900	105600	4220	1
R11602-14-20	2009	10400	81700	92100	89200	3570	1
R11602-14-21	2009	11400	75100	86500	84000	3360	1
R11602-14-22	2009	12400	99200	111600	108400	4340	1
R11602-14-23	2009	14500	124700	139200	135100	5400	1
R11602-14-24	2009	10400	85900	96500	93500	3740	1
R11602-14-25	2009	12400	88900	101300	98200	3930	1
R11602-14-26	2009	12400	113500	125900	122400	4900	1
R11602-14-27	2009	10400	0	10400	10400	620	2
R11602-14-28	2009	10400	67500	77900	75600	4540	2
R11602-14-29	2009	10400	29100	39500	38800	2330	2
R11602-14-31	2009	12400	0	12400	12400	740	2
R11602-14-32	2009	10400	0	10400	10400	620	2
R11602-14-33	2009	10400	0	10400	10400	620	2
R11602-14-34	2009	10400	35200	45600	44700	1790	1
R11602-15-01	2009	11400	103400	114800	111200	4450	1
R11602-15-02	2009	11400	130900	142300	138000	8280	2
R11602-15-03	2009	11400	94600	106000	102800	4110	1
R11602-15-04	2009	11400	112800	124200	124200	4970	1
R11602-15-05	2009	10400	118100	128500	124300	4970	1
R11602-15-06	2009	10400	93800	104200	101000	4040	1
R11602-15-07	2009	10400	123200	134100	129800	5190	1
R11602-16-01	2009	269300	257100	526400	0	0	0
R11602-16-02	2009	157100	1697000	1854100	1329600	79780	2
R11602-16-03	2009	10400	75200	85600	83000	3320	1
R11602-16-04	2009	10400	121700	132400	132400	5300	1
R11602-16-05	2009	10400	92200	102600	99600	3980	1
R11602-16-06	2009	10400	106400	116800	112900	4520	1
R11603-01-01	2009	41400	314600	357500	0	0	0
R11603-01-02	2009	9300	63800	73100	73100	4390	2
R11603-01-03	2009	8300	101700	110000	110000	6600	2
R11603-01-04	2009	8300	64500	72800	71200	2850	1
R11603-01-05	2009	9300	106700	116000	102900	6170	2
R11603-01-06	2009	10400	63300	73700	72000	2880	1
R11603-02-01	2009	1498500	36411300	37909800	0	0	0
R11603-03-01	2009	46600	395400	442700	0	0	0
R11603-03-04	2009	7500	69200	76700	70700	4240	2
R11603-03-05	2009	8300	35200	43500	42600	1700	1
R11603-03-06	2009	8300	35400	43700	41300	2480	2
R11603-03-07	2009	8300	37200	45500	44500	2670	2
R11603-03-08	2009	8300	35900	44400	43500	2610	2
R11603-03-09	2009	8300	42100	50600	49700	1990	1

R11603-03-10	2009	7800	32900	40700	39900	2390	2
R11603-03-11	2009	8300	57900	66200	64600	3880	2
R11603-03-12	2009	8300	79300	87600	87600	5260	2
R11603-03-13	2009	14500	0	14500	14500	870	2
R11603-04-01	2009	9900	71100	81000	81000	4860	2
R11603-04-02	2009	8300	93800	105100	97500	3900	1
R11603-04-03	2009	8300	17400	25700	25200	1510	2
R11603-04-04	2009	8300	67500	75800	74100	4450	2
R11603-04-05	2009	9300	32300	41600	40900	2450	2
R11603-04-06	2009	10400	77400	88000	0	0	0
R11603-04-07	2009	8300	89400	97700	96700	3870	1
R11603-04-08	2009	8300	59700	68000	66600	4000	2
R11603-04-09	2009	11400	66300	77700	77700	3110	1
R11603-04-10	2009	10400	63500	73900	72300	2890	1
R11603-04-11	2009	8300	126600	134900	134900	5400	1
R11603-05-01	2009	8300	71500	79800	79800	4790	2
R11603-05-02	2009	8300	48300	57000	55700	2230	1
R11603-05-03	2009	11400	53400	65000	63600	3820	2
R11603-05-04	2009	8300	77600	85900	83300	3330	1
R11603-05-05	2009	8300	74100	82400	79900	3200	1
R11603-05-06	2009	8300	67000	75500	73900	2960	1
R11603-05-07	2009	8300	52100	60400	58800	2350	1
R11603-05-08	2009	8300	36800	45100	44400	2660	2
R11603-05-09	2009	8300	51200	59500	59500	3570	2
R11603-05-10	2009	8300	44300	52600	51400	3080	2
R11603-05-11	2009	9300	88500	98000	98000	3920	1
R11603-05-12	2009	9300	67500	77000	75100	3000	1
R11603-06-01	2009	6200	50300	56500	0	0	0
R11603-06-02	2009	11400	0	11400	0	0	0
R11603-06-05	2009	12400	102000	114400	0	0	0
R11603-06-06	2009	7800	0	7800	0	0	0
R11603-06-07	2009	7800	0	7800	0	0	0
R11603-06-08	2009	8300	0	8300	0	0	0
R11603-06-09	2009	9300	68500	77800	76400	3060	1
R11603-06-10	2009	9300	109700	119000	119000	7140	2
R11603-06-11	2009	9300	75100	84400	82100	3280	1
R11603-06-12	2009	12400	96600	109000	102600	4100	1
R11603-06-13	2009	8300	0	8300	8300	500	2
R11603-06-14	2009	7800	45500	53300	53300	3200	2
R11603-06-15	2009	7800	45800	53600	53600	3220	2
R11603-06-16	2009	8300	25600	33900	0	0	0
R11603-06-19	2009	11400	105600	117000	117000	4680	1
R11603-06-22	2009	9300	82700	92000	92000	3680	1
R11603-06-23	2009	6200	0	6200	0	0	0
R11603-06-26	2009	8300	96300	104600	98100	3920	1
R11603-06-27	2009	8300	146700	155000	155000	9300	2
R11603-06-28	2009	8300	0	8300	8300	500	2
R11603-06-29	2009	8300	0	8300	8300	500	2
R11603-06-30	2009	8300	0	8300	8300	500	2
R11603-06-31	2009	8300	0	8300	8300	500	2
R11603-06-32	2009	8300	0	8300	8300	500	2
R11603-06-33	2009	8300	0	8300	8300	500	2
R11603-07-01	2009	10000	62900	73300	0	0	0
R11603-07-03	2009	50000	0	1150000	0	0	0
R11603-07-06	2009	7800	107100	115400	112200	6730	2
R11603-07-07	2009	9300	120800	130100	118600	4740	1
R11603-07-08	2009	10400	108500	118900	115800	4630	1

R11603-07-09	2009	9300	93000	102300	99700	3990	1
R11603-07-10	2009	10400	91800	102200	96000	3840	1
R11603-07-11	2009	7200	42000	49200	48100	2890	2
R11603-07-12	2009	8300	37900	46200	46200	2770	2
R11603-07-13	2009	8300	56400	64900	63400	3800	2
R11603-07-14	2009	11400	49300	61200	61200	2450	1
R11603-07-15	2009	9300	51700	61200	59700	2390	1
R11603-07-16	2009	9300	42100	51400	50100	2000	1
R11603-07-17	2009	9300	33400	42900	42000	1680	1
R11603-07-18	2009	9300	70000	79500	77500	3100	1
R11603-07-19	2009	9300	0	9300	9300	560	2
R11603-07-20	2009	10400	41200	51800	50600	3040	2
R11603-07-21	2009	10400	40700	51100	49700	1990	1
R11603-07-22	2009	7800	48200	56000	54700	3280	2
R11603-07-23	2009	8300	97600	105900	102700	6160	2
R11603-07-24	2009	8300	64000	72900	71400	2860	1
R11603-07-25	2009	8300	54600	63100	63100	2520	1
R11603-07-26	2009	8300	75600	85900	83800	3350	1
R11603-07-27	2009	9300	49700	59200	58100	2320	1
R11603-07-28	2009	14500	91600	106100	103800	4150	1
R11603-07-29	2009	9300	74100	83400	69200	4150	2
R11603-07-30	2009	9300	77700	87000	84400	3380	1
R11603-08-01	2009	9300	52400	61700	60400	3620	2
R11603-08-02	2009	9300	57700	67000	65400	2620	1
R11603-09-01	2009	9300	34000	43300	42300	1690	1
R11603-09-02	2009	9300	45200	54700	53600	2140	1
R11603-09-03	2009	9300	29100	38600	38200	2290	2
R11603-09-04	2009	9300	30500	39800	39000	1560	1
R11603-09-05	2009	10400	31900	42300	41500	1660	1
R11603-09-06	2009	10400	27400	37800	37000	2220	2
R11603-09-07	2009	9300	27400	36900	36200	2170	2
R11603-09-08	2009	10400	1100	11500	11400	680	2
R11603-09-09	2009	9300	27900	37400	36700	1470	1
R11603-09-10	2009	9300	51600	61200	59800	2390	1
R11603-09-11	2009	9300	58900	68200	66200	2650	1
R11603-10-02	2009	2400	0	2400	2400	140	2
R11603-10-03	2009	8800	30200	39200	39200	1570	1
R11603-10-04	2009	7200	41700	49200	49200	1970	1
R11603-10-05	2009	8800	31300	40100	36900	2210	2
R11603-10-06	2009	5600	81500	87100	86400	5180	2
R11603-10-07	2009	5600	33200	38800	38800	2330	2
R11603-10-08	2009	8000	19500	27500	27500	1650	2
R11603-10-10	2009	5600	56400	62000	61100	3670	2
R11603-10-11	2009	8000	36300	45000	45000	1800	1
R11603-10-12	2009	8000	31000	39000	39000	2340	2
R11603-10-13	2009	5600	24000	29600	29600	1780	2
R11603-10-14	2009	6400	38200	44800	44800	2690	2
R11603-10-15	2009	7200	0	7200	7200	430	2
R11603-10-16	2009	6400	28200	34600	34600	2080	2
R11603-10-17	2009	6400	27200	33800	33800	2030	2
R11603-10-18	2009	6400	43300	49700	49600	2980	2
R11603-10-19	2009	7500	31500	39000	39000	2340	2
R11603-10-20	2009	8300	38600	47100	46000	2760	2
R11603-10-21	2009	7200	27400	34600	34600	2080	2
R11603-11-01	2009	51000	499500	550500	489300	29360	2
R11603-11-02	2009	20900	0	20900	20900	1250	2
R11603-11-04	2009	8000	40500	48500	48500	2910	2

R11603-11-05	2009	17500	125100	142600	142600	5700	1
R11603-11-06	2009	17500	93700	111200	111200	6670	2
R11603-11-07	2009	17500	0	17500	17500	1050	2
R11603-11-08	2009	17500	108400	125900	125900	5040	1
R11603-11-09	2009	17500	0	17500	17500	1050	2
R11603-11-10	2009	17500	0	17500	17500	1050	2
R11603-11-11	2009	17500	0	17500	17500	1050	2
R11603-11-12	2009	17500	0	17500	17500	1050	2
R11603-11-13	2009	17500	75900	93400	93400	5600	2
R11603-11-14	2009	17500	0	17500	17500	1050	2
R11603-11-15	2009	17500	0	17500	17500	1050	2
R11603-11-16	2009	17500	75900	93400	93400	3740	1
R11603-11-17	2009	17500	94800	112300	112300	4490	1
R11603-11-18	2009	17500	0	17500	17500	1050	2
R11603-11-19	2009	17500	0	17500	17500	1050	2
R11603-11-20	2009	17500	125300	142800	142800	8570	2
R11603-11-21	2009	17500	0	17500	17500	1050	2
R11603-11-22	2009	17500	0	17500	17500	1050	2
R11603-11-23	2009	17500	0	17500	17500	1050	2
R11603-11-24	2009	17500	96700	114200	114200	6850	2
R11603-11-25	2009	17500	0	17500	17500	1050	2
R11603-12-01	2009	33700	54500	88700	0	0	0
R11603-12-03	2009	10400	71400	81800	79600	4780	2
R11603-12-04	2009	8300	48200	56700	55500	2220	1
R11603-12-05	2009	7800	73100	80900	78900	4730	2
R11603-12-06	2009	7200	84300	91500	91500	3660	1
R11603-13-01	2009	11400	53500	64900	63800	2550	1
R11603-13-02	2009	8300	0	8300	0	0	0
R11603-13-03	2009	12400	60400	73000	0	0	0
R11603-13-05	2009	10400	107900	118500	117000	4680	1
R11603-13-06	2009	11400	68400	80000	80000	3200	1
R11603-13-07	2009	11400	35000	46400	45400	1820	1
R11603-13-08	2009	10400	180200	200100	200100	12010	2
R11603-13-10	2009	8300	64900	73200	70700	2830	1
R11603-13-11	2009	19900	0	19900	0	0	0
R11603-13-12	2009	10400	0	10400	0	0	0
R11603-13-14	2009	11400	75900	87300	87300	5240	2
R11603-13-15	2009	8300	37100	45400	45400	2720	2
R11603-13-16	2009	8300	53000	61300	60300	3620	2
R11603-13-17	2009	8300	60600	68900	67500	4050	2
R11603-13-18	2009	8300	58900	67200	65900	3950	2
R11603-13-19	2009	12400	68300	80700	0	0	0
R11603-14-01	2009	11400	53400	66300	66300	2650	1
R11603-14-02	2009	10400	61700	72600	70700	2830	1
R11603-14-03	2009	8300	96900	105200	102900	6170	2
R11603-14-04	2009	8300	75700	84000	82000	3280	1
R11603-14-05	2009	10400	83800	94200	91200	5470	2
R11603-14-06	2009	600	0	600	600	40	2
R11603-14-07	2009	8300	76100	84400	84400	3380	1
R11603-14-08	2009	8300	63700	72000	69700	2790	1
R11603-14-09	2009	8300	46300	54600	53400	2140	1
R11603-14-10	2009	12400	85400	97800	95800	3830	1
R11603-14-11	2009	8300	36000	44500	43600	2620	2
R11603-14-12	2009	8300	41900	50200	49200	1970	1
R11603-14-13	2009	14500	66000	80500	0	0	0
R11603-15-01	2009	10400	0	10400	0	0	0
R11603-15-02	2009	8300	73500	81800	0	0	0

R11603-15-03	2009	8300	0	8300	0	0	0
R11603-16-01	2009	9300	76800	86300	84200	5050	2
R11603-16-02	2009	12400	74700	87100	85100	3400	1
R11603-16-03	2009	8300	47100	55400	54200	2170	1
R11603-16-04	2009	8300	49600	58100	56600	3400	2
R11603-16-05	2009	7200	0	7200	7200	430	2
R11603-17-01	2009	10400	106500	116900	113300	6800	2
R11603-17-02	2009	10400	76700	87100	87100	5230	2
R11603-17-03	2009	7800	110700	118500	118300	4730	1
R11603-17-04	2009	7800	0	7800	7800	470	2
R11603-17-05	2009	7800	0	7800	7800	470	2
R11603-17-06	2009	10400	90000	100400	100400	6020	2
R11603-17-07	2009	12400	97100	109500	109500	6570	2
R11603-17-08	2009	7800	54800	62600	62600	3760	2
R11603-17-10	2009	11400	107300	119700	117000	4680	1
R11603-17-11	2009	11400	59900	71300	69700	2790	1
R11603-17-12	2009	11400	97600	109000	109000	6540	2
R11603-17-14	2009	11400	108100	125000	122500	4900	1
R11603-17-15	2009	8300	70300	78800	77100	3080	1
R11603-17-16	2009	8300	66700	75000	75000	4500	2
R11603-17-17	2009	7800	81100	88900	88900	5330	2
R11603-18-01	2009	8300	0	8300	0	0	0
R11603-18-02	2009	9300	45800	55100	0	0	0
R11603-18-03	2009	9300	71000	80300	0	0	0
R11603-18-04	2009	9300	85700	95000	0	0	0
R11603-18-05	2009	8300	102900	111500	108900	4360	1
R11603-18-06	2009	8300	53600	61900	0	0	0
R11603-18-07	2009	8300	59900	68200	0	0	0
R11603-18-08	2009	8300	32300	40800	0	0	0
R11603-18-09	2009	10400	90900	101300	0	0	0
R11603-18-10	2009	5200	44900	50100	46300	2780	2
R11603-18-11	2009	8300	75800	84100	70800	4250	2
R11603-18-12	2009	8300	66100	74400	72300	2890	1
R11603-18-13	2009	8300	54200	62700	61300	2450	1
R11603-18-15	2009	16600	66500	83300	81700	3270	1
R11603-18-17	2009	11400	57400	69000	67600	2700	1
R11603-18-18	2009	8300	89500	97800	95500	3820	1
R11603-19-01	2009	17500	119000	136500	136500	5460	1
R11603-19-02	2009	17500	0	17500	17500	1050	2
R11603-19-03	2009	17500	98500	116000	116000	4640	1
R11603-19-04	2009	17500	103000	120500	120500	7230	2
R11603-19-05	2009	17500	104400	121900	121900	4880	1
R11603-19-06	2009	17500	0	17500	17500	1050	2
R11603-19-07	2009	17500	97900	115400	115400	4620	1
R11603-19-08	2009	17500	96400	113900	113900	6830	2
R11603-19-09	2009	17500	94600	112100	112100	4480	1
R11603-19-10	2009	17500	134100	151600	151600	6060	1
R11604-06-03	2009	18700	40100	59300	51900	3110	2
R11604-06-04	2009	16300	42700	59000	55700	3340	2
R11604-06-05	2009	12100	45300	57400	53100	3190	2
R11604-06-06	2009	18000	0	18000	18000	1080	2
R11604-06-07	2009	18600	0	18600	18600	1120	2
R11604-06-08	2009	15000	44600	59800	56100	3370	2
R11604-06-09	2009	20000	52000	72200	68300	4100	2
R11604-06-10	2009	10400	77300	88000	85900	3440	1
R11604-06-11	2009	8300	0	18300	18300	1100	2
R11604-06-12	2009	8300	63600	71900	71900	4310	2

R11604-06-13	2009	8300	152700	161000	161000	6440	1
R11604-06-14	2009	8300	59500	67800	66100	2640	1
R11604-06-15	2009	14500	48500	63000	61900	3710	2
R11604-06-17	2009	49000	190200	239700	239700	14380	2
R11604-06-18	2009	1500	0	1500	600	40	2
R11604-07-01	2009	9300	45300	54800	53600	2140	1
R11604-07-02	2009	9300	69900	80700	78700	3150	1
R11604-07-03	2009	9300	62100	71400	69700	2790	1
R11604-07-04	2009	9300	61400	70700	0	0	0
R11604-07-05	2009	9300	50800	60300	58900	2360	1
R11604-08-01	2009	9300	60200	69500	67900	2720	1
R11604-08-02	2009	9300	65900	75200	73400	2940	1
R11604-08-03	2009	9300	104000	113300	110400	4420	1
R11604-08-04	2009	9300	57000	66300	66300	3980	2
R11604-09-01	2009	7800	52500	60300	58800	2350	1
R11604-09-02	2009	12400	78700	91300	89200	3570	1
R11604-09-03	2009	9300	42900	52400	51500	3090	2
R11604-09-04	2009	9300	60800	70100	68500	4110	2
R11604-09-05	2009	9300	51700	61000	59600	2380	1
R11604-09-06	2009	12400	54400	66800	50600	3040	2
R11604-09-07	2009	9300	98700	108000	104300	4170	1
R11604-09-08	2009	9300	91400	102200	99700	3990	1
R11604-09-09	2009	12400	71100	84000	82100	4930	2
R11604-09-10	2009	9300	63900	73200	71600	2860	1
R11604-09-11	2009	9300	112700	122000	122000	4880	1
R11604-09-12	2009	9300	84700	94500	92600	3700	1
R11604-09-13	2009	9300	134300	143600	128600	5140	1
R11604-09-14	2009	9300	60800	70100	68900	2760	1
R11604-09-15	2009	7800	93500	101300	97800	3910	1
R11604-09-16	2009	7800	33500	41300	40400	2420	2
R11604-09-17	2009	9300	0	9300	9300	560	2
R11604-09-18	2009	9300	0	9300	9300	560	2
R11604-09-19	2009	7800	75100	82900	66800	2670	1
R11604-10-01	2009	6200	0	6200	0	0	0
R11604-10-02	2009	6200	34200	40400	40400	2420	2
R11604-10-03	2009	10400	62200	72600	72600	2900	1
R11604-10-04	2009	11400	99800	111200	108400	6500	2
R11604-10-05	2009	11400	67800	79400	77700	3110	1
R11604-10-06	2009	11400	78100	90000	87600	3500	1
R11604-10-07	2009	11400	85100	96500	89500	5370	2
R11604-10-08	2009	12400	98100	110500	110500	6630	2
R11604-10-09	2009	9300	49600	58900	53800	2150	1
R11604-10-10	2009	12400	39900	52500	51800	3110	2
R11604-10-11	2009	9300	79900	89200	87900	3520	1
R11604-10-12	2009	14500	109500	124000	121400	4860	1
R11604-10-13	2009	14500	46900	61600	57400	2300	1
R11604-10-14	2009	12400	43900	56300	56300	3380	2
R11604-10-15	2009	10400	80300	94200	93000	5580	2
R11604-10-16	2009	10400	79900	90800	88400	3540	1
R11604-10-17	2009	10400	117700	129300	125000	5000	1
R11604-10-19	2009	7200	35400	42600	42600	2560	2
R11604-11-01	2009	10400	20900	31300	30700	1840	2
R11604-11-02	2009	9300	76100	85700	83800	3350	1
R11604-12-01	2009	10400	74200	84800	82600	3300	1
R11604-12-02	2009	10400	50900	61600	60300	3620	2
R11604-13-01	2009	65000	1254000	1319000	0	0	0
R11604-13-02	2009	50000	0	50000	0	0	0

R11604-13-03	2009	7500	101300	108800	0	0	0
R11604-13-04	2009	15000	56900	71900	68700	4120	2
R11604-13-05	2009	500	0	500	0	0	0
R11604-14-01	2009	6800	48100	54900	54900	3290	2
R11604-14-02	2009	8100	63100	71200	71200	4270	2
R11604-14-03	2009	12600	61500	75600	75600	3020	1
R11604-14-04	2009	8100	49200	57300	57300	2290	1
R11604-14-05	2009	9300	98900	108200	105300	4210	1
R11604-14-06	2009	8100	72900	81200	81200	3250	1
R11604-14-07	2009	8100	79500	87800	87800	3510	1
R11604-14-08	2009	9900	75500	85600	85600	5140	2
R11604-14-09	2009	9900	66200	76600	76600	3060	1
R11604-14-10	2009	12400	89600	102000	99800	3990	1
R11604-14-11	2009	2700	0	2700	2700	160	2
R11604-14-12	2009	9000	85200	94400	94400	3780	1
R11604-14-13	2009	9900	0	49900	0	0	0
R11604-14-14	2009	9000	44000	53000	53000	3180	2
R11604-14-15	2009	8100	47200	55300	55300	2210	1
R11604-14-16	2009	9300	0	9300	9300	370	1
R11604-14-17	2009	8100	0	8100	8100	320	1
R11604-14-18	2009	9900	0	9900	9900	590	2
R11604-14-19	2009	6300	20700	27000	27000	1080	1
R11604-15-01	2009	41700	61300	103000	100100	6010	2
R11604-15-02	2009	39900	61100	101000	98600	5920	2
R11604-15-04	2009	24500	33600	58100	57400	3440	2
R11604-15-05	2009	22800	53600	76400	72700	4360	2
R11604-15-06	2009	21300	47300	68800	67300	4040	2
R11604-15-07	2009	15800	39200	55000	52000	3120	2
R11604-15-08	2009	14500	39700	54200	51100	3070	2
R11604-15-09	2009	7500	0	7500	7500	450	2
R11604-15-10	2009	8100	52500	60600	60600	3640	2
R11604-15-11	2009	8100	35700	43800	43800	1750	1
R11604-15-12	2009	8100	34100	42200	42200	2530	2
R11604-15-13	2009	8100	43200	51500	51500	3090	2
R11604-15-14	2009	8100	90900	99000	99000	3960	1
R11604-15-15	2009	8100	80500	88600	88600	3540	1
R11604-15-16	2009	8100	42600	50700	50700	2030	1
R11604-15-17	2009	12600	56000	68800	68800	4130	2
R11604-15-18	2009	10000	0	10000	10000	600	2
R11604-15-19	2009	10000	76900	86900	75000	4500	2
R11604-15-20	2009	8100	38300	46400	46400	2780	2
R11604-16-01	2009	400300	3016100	3612000	0	0	0
R11604-16-02	2009	36000	0	36000	0	0	0
R11604-17-01	2009	339900	2153100	2493000	0	0	0
R11604-17-02	2009	20400	0	20400	0	0	0
R11604-17-07	2009	17500	46700	64200	64100	3850	2
R11604-17-08	2009	5000	0	5000	0	0	0
R11604-17-09	2009	19100	72300	91400	89000	5340	2
R11605-01-01	2009	6400	0	6400	6400	380	2
R11605-01-02	2009	4800	0	4800	4800	290	2
R11605-01-03	2009	4800	28800	33600	33600	2020	2
R11605-01-04	2009	4800	36200	41200	41200	2470	2
R11605-03-03	2009	7200	42900	50100	50100	3010	2
R11605-04-01	2009	3900	0	3900	3900	230	2
R11605-04-06	2009	10900	46100	57000	52800	2110	1
R11605-04-07	2009	6200	20200	26400	25600	1020	1
R11605-04-08	2009	5500	0	5500	5500	330	2

R11605-04-09	2009	6200	15200	21400	20800	1250	2
R11605-04-10	2009	4700	0	4700	4700	280	2
R11605-04-11	2009	10900	29900	41100	36000	1440	1
R11605-04-12	2009	12500	20200	32700	28300	1700	2
R11605-04-13	2009	15600	19900	35500	27900	1670	2
R11605-04-14	2009	10900	38900	49800	43400	1740	1
R11605-04-15	2009	9400	35900	45500	39900	2390	2
R11605-04-16	2009	9400	46400	55800	49500	1980	1
R11605-04-17	2009	4600	0	4600	1700	100	2
R11605-04-18	2009	113700	391400	505100	492000	29520	2
R11605-05-03	2009	1805900	2537000	4342900	3964500	237870	2
R11605-06-01	2009	47800	42600	90400	84600	5080	2
R11605-06-06	2009	68400	0	68400	68400	4100	2
R11605-07-01	2009	11000	34900	46100	37200	1710 ML	
R11605-07-02	2009	4700	22200	26900	22100	880	1
R11605-07-03	2009	10000	0	10000	10000	600	2
R11605-07-04	2009	3000	0	3000	3000	180	2
R11605-07-05	2009	6200	10800	17000	15800	630	1
R11605-07-06	2009	11500	0	11500	11500	690	2
R11605-07-07	2009	15600	0	15600	15600	940	2
R11605-07-08	2009	2000	0	2000	2000	120	2
R11605-08-01	2009	200	0	200	200	10	2
R11605-08-02	2009	200	0	200	200	10	2
R11605-09-01	2009	5500	22300	27800	26700	1070	1
R11605-09-02	2009	9400	44600	54000	47700	1910	1
R11605-09-03	2009	6200	24700	30900	29000	1160	1
R11605-09-04	2009	14200	0	14200	14200	850	2
R11605-09-05	2009	10700	0	10700	0	0	0
R11605-10-01	2009	5500	61900	67400	65200	3910	2
R11605-10-02	2009	5500	0	5500	5500	330	2
R11605-10-03	2009	5500	1300	6800	6800	410	2
R11605-10-04	2009	9400	0	9400	9400	560	2
R11605-10-05	2009	9400	19500	28900	25800	1550	2
R11605-10-06	2009	5500	34700	40200	39100	2350	2
R11605-10-07	2009	6200	56200	62400	60000	2400	1
R11605-10-08	2009	7800	29800	37800	37800	2270	2
R11605-10-09	2009	6200	32900	39700	0	0	0
R11605-10-10	2009	9400	71400	80800	75300	3010	1
R11605-10-11	2009	10900	56700	67600	61100	2440	1
R11605-10-12	2009	5500	21200	26700	26600	1060	1
R11605-10-13	2009	6200	44700	50900	49000	1960	1
R11605-11-02	2009	9400	31700	41100	37500	1500	1
R11605-12-01	2009	25200	0	25200	25200	1510	2
R11605-12-02	2009	18000	30500	48500	47200	1890	1
R11605-12-03	2009	17000	29700	46700	45400	2720	2
R11605-12-04	2009	4700	15600	20300	18300	1100	2
R11605-12-05	2009	4700	35200	39900	36300	2180	2
R11605-12-06	2009	5500	30300	35800	32500	1950	2
R11605-12-07	2009	5500	0	5500	3600	220	2
R11605-12-08	2009	5500	28600	34100	30700	1840	2
R11605-12-09	2009	7800	22300	30100	27600	1660	2
R11605-12-10	2009	7800	24400	32200	29700	1190	1
R11605-12-11	2009	5500	66000	71500	71500	4290	2
R11605-12-12	2009	7800	21800	29600	26200	1570	2
R11605-12-13	2009	7800	19900	27700	25300	1520	2
R11605-12-14	2009	9400	66300	75700	68400	2740	1
R11605-12-15	2009	3900	0	3900	1800	110	2

R11605-12-16	2009	5500	30200	36000	32700	1310	1
R11605-12-17	2009	5500	34500	40000	36600	1460	1
R11605-12-18	2009	6200	0	6200	3600	220	2
R11605-12-19	2009	4700	23100	27800	24700	990	1
R11605-12-20	2009	4700	0	4700	2600	160	2
R11605-12-21	2009	5500	27200	32700	29400	1760	2
R11605-13-01	2009	6300	38100	45100	45100	1800	1
R11605-14-06	2009	6300	38500	44800	44800	1790	1
R11605-15-01	2009	7200	19000	26700	26700	1600	2
R11605-15-02	2009	4800	0	4800	4800	290	2
R11605-15-03	2009	6400	0	6400	6400	380	2
R11606-01-01	2009	7200	0	7200	7200	430	2
R11606-01-02	2009	5000	31100	36600	36500	2190	2
R11606-01-03	2009	5000	31500	36500	36300	2180	2
R11606-01-04	2009	5000	64700	69700	69700	2790	1
R11606-01-05	2009	5000	31600	36600	36600	2200	2
R11606-01-06	2009	5000	28200	33200	33100	1990	2
R11606-01-07	2009	5000	28600	33600	33600	2020	2
R11606-02-01	2009	5000	50800	55800	54600	3280	2
R11606-02-02	2009	5000	33900	38900	38500	2310	2
R11606-02-03	2009	5000	28900	33900	33800	1350	1
R11606-02-04	2009	5000	43200	48200	47600	2860	2
R11606-02-05	2009	5000	44000	49000	48400	2900	2
R11606-02-06	2009	5000	34400	39400	39100	1560	1
R11606-02-07	2009	5000	31500	36500	36200	2170	2
R11606-02-08	2009	5000	34900	39900	39600	2380	2
R11606-02-09	2009	5000	30200	35200	35000	2100	2
R11606-02-10	2009	5000	29600	34600	34500	2070	2
R11606-03-01	2009	5000	29000	34000	33900	2030	2
R11606-03-02	2009	5000	30300	35500	35300	2120	2
R11606-03-03	2009	5000	33500	38500	38200	2290	2
R11606-03-04	2009	5000	54100	59400	58500	2340	1
R11606-03-05	2009	5000	29400	34800	34700	2080	2
R11606-03-06	2009	5000	30300	35300	35100	2110	2
R11606-03-07	2009	5000	0	5000	5000	300	2
R11606-03-08	2009	5000	39100	44100	43700	1750	1
R11606-03-09	2009	5000	40200	45200	44700	1790	1
R11606-03-10	2009	6000	31600	37600	37500	2250	2
R11606-03-11	2009	6000	40400	46400	46000	1840	1
R11606-03-12	2009	5000	29900	34900	34900	2090	2
R11606-03-13	2009	5000	41500	46700	46200	1850	1
R11606-03-14	2009	5000	32300	37500	37300	2240	2
R11606-04-01	2009	7000	50300	57300	57300	3440	2
R11606-04-03	2009	6000	32700	38700	36500	2190	2
R11606-04-04	2009	6000	35400	42100	42000	1680	1
R11606-04-05	2009	6000	43600	50600	50400	2020	1
R11606-04-06	2009	6000	44700	51700	51400	3080	2
R11606-04-07	2009	6000	66600	72600	72600	4360	2
R11606-04-08	2009	54900	0	54900	0	0	0
R11606-05-01	2009	337000	0	337000	337000	20220	2
R11606-05-03	2009	8000	53400	61400	50700	2030	1
R11606-05-04	2009	8000	95600	103600	85200	3410	1
R11606-05-05	2009	8000	42600	50600	41900	2510	2
R11606-05-06	2009	8000	59300	67300	55500	2220	1
R11606-05-07	2009	800	0	800	0	0	0
R11606-05-08	2009	6900	0	6900	0	0	0
R11606-05-12	2009	6400	36400	42800	42800	2570	2

R11606-05-35	2009	18000	122000	140000	140000	5600	1
R11606-05-36	2009	18000	0	18000	18000	1080	2
R11606-05-37	2009	18000	0	18000	18000	1080	2
R11606-05-38	2009	500	0	500	500	30	2
R11606-05-39	2009	18000	0	18000	18000	1080	2
R11606-05-40	2009	18000	0	18000	18000	1080	2
R11606-05-41	2009	18000	0	18000	18000	1080	2
R11606-05-42	2009	18000	0	18000	18000	1080	2
R11606-05-43	2009	18000	0	18000	18000	1080	2
R11606-05-44	2009	18000	0	18000	18000	1080	2
R11606-05-45	2009	18000	0	18000	18000	1080	2
R11606-05-46	2009	18000	0	18000	18000	1080	2
R11606-06-01	2009	5600	0	5600	5600	340	2
R11606-06-02	2009	7200	38800	46000	46000	1840	1
R11606-06-03	2009	6400	0	6400	0	0	0
R11606-07-01	2009	6400	18200	24600	24600	1480	2
R11606-07-02	2009	7200	66900	74100	74100	2960	1
R11606-07-03	2009	7200	29800	37000	34300	2060	2
R11606-07-04	2009	8000	39200	47200	47200	1890	1
R11606-07-08	2009	90000	0	91500	91500	5490	2
R11606-07-21	2009	6400	32500	40200	40200	1610	1
R11606-07-22	2009	6400	22300	28700	28700	1720	2
R11606-08-01	2009	8800	91200	102000	0	0	0
R11606-08-02	2009	21300	48400	69700	69700	4180	2
R11606-08-03	2009	6400	39700	46100	46100	1840	1
R11606-08-04	2009	6400	43900	50300	50300	3020	2
R11606-08-05	2009	6400	30700	37100	37100	2230	2
R11606-08-06	2009	5600	66300	71900	0	0	0
R11606-08-07	2009	5600	0	5600	5600	340	2
R11606-08-08	2009	5600	45200	50800	50500	2020	1
R11606-08-09	2009	40200	65200	105400	105400	6320	2
R11606-08-10	2009	91900	181900	293400	282800	16970	2
R11606-08-11	2009	7200	22600	29800	29800	1190	1
R11606-08-12	2009	5600	0	5600	5600	220	1
R11606-09-01	2009	4800	17800	22600	17600	1060	2
R11606-09-02	2009	4000	0	4000	4000	240	2
R11606-09-03	2009	8000	0	8000	8000	480	2
R11606-09-04	2009	8000	27600	35600	35600	1420	1
R11606-09-05	2009	5000	31100	36100	35900	1440	1
R11606-09-06	2009	5000	29900	34900	34700	1390	1
R11606-09-07	2009	5000	32600	37600	37300	2240	2
R11606-09-08	2009	5000	37400	42400	42000	1680	1
R11606-09-09	2009	5000	40600	45600	45100	2710	2
R11606-09-10	2009	5000	40800	46000	45500	1820	1
R11606-09-11	2009	5000	52200	57200	56400	2260	1
R11606-09-12	2009	7200	51100	58300	58300	2920	1
R11606-09-13	2009	7200	45600	52800	45900	2750	2
R11606-09-14	2009	8000	31400	39400	39400	2360	2
R11606-09-15	2009	8800	130000	138800	138800	8330	2
R11606-09-16	2009	7200	0	7200	7200	430	2
R11606-09-17	2009	7200	0	7200	7200	430	2
R11606-09-18	2009	7200	23700	30900	30900	1850	2
R11606-10-01	2009	7800	0	7800	7800	470	2
R11606-11-01	2009	18000	132400	150400	150400	9020	2
R11606-11-02	2009	18000	134400	152400	152400	6100	1
R11606-11-03	2009	18000	0	18000	18000	1080	2
R11606-11-04	2009	18000	0	18000	18000	1080	2

R11606-11-05	2009	18000	0	18000	18000	1080	2
R11606-11-06	2009	18000	0	18000	18000	1080	2
R11606-12-01	2009	500	0	500	500	30	2
R11607-01-01	2009	14500	95900	110400	110400	6620	2
R11607-02-01	2009	7200	72200	79400	76800	4610	2
R11607-02-02	2009	6200	72200	78400	75800	3030	1
R11607-02-03	2009	8300	43500	51800	0	0	0
R11607-02-04	2009	7800	0	7800	7800	470	2
R11607-02-05	2009	3100	0	3100	3100	190	2
R11607-02-06	2009	9300	83000	92300	90000	3600	1
R11607-02-07	2009	9300	109900	119700	96900	3880	1
R11607-02-08	2009	9300	48500	57800	46700	2800	2
R11607-02-09	2009	5200	0	5200	4600	280	2
R11607-02-10	2009	7200	36300	43500	35000	2100	2
R11607-02-11	2009	7800	0	7800	7400	440	2
R11607-02-12	2009	7800	56400	64200	64200	3850	2
R11607-02-13	2009	7200	31500	38700	31400	1260	1
R11607-02-14	2009	7200	25500	32700	26600	1600	2
R11607-02-15	2009	9300	46300	55600	45100	1800	1
R11607-03-01	2009	9000	56800	65800	65600	3940	2
R11607-03-02	2009	7000	49900	57100	56700	2270	1
R11607-03-03	2009	9000	36100	45100	0	0	0
R11607-03-05	2009	9000	0	9000	9000	540	2
R11607-03-07	2009	8000	38300	46300	46300	1850	1
R11607-03-08	2009	8000	44400	52400	52400	3140	2
R11607-03-09	2009	8000	71500	79500	78500	4710	2
R11607-03-10	2009	8000	55800	63800	63400	3800	2
R11607-03-11	2009	8000	63900	72500	72000	2880	1
R11607-03-12	2009	8000	49400	57400	57200	2290	1
R11607-03-13	2009	12500	84500	97000	96400	3860	1
R11607-03-14	2009	9000	44000	53000	53000	2120	1
R11607-03-15	2009	9000	50600	59600	59500	2380	1
R11607-03-16	2009	10000	0	10000	10000	600	2
R11607-04-01	2009	8000	38500	46500	46500	2790	2
R11607-04-02	2009	8800	60100	68900	68900	4130	2
R11607-04-03	2009	7000	33700	40700	40600	1620	1
R11607-04-04	2009	7000	56400	63400	62800	2510	1
R11607-04-05	2009	7000	48700	55900	55900	2240	1
R11607-04-06	2009	7000	43700	50700	50500	2020	1
R11607-04-07	2009	7000	38800	45800	45700	2740	2
R11607-04-08	2009	7000	47800	54800	54500	3270	2
R11607-04-09	2009	10000	31900	41900	41900	1680	1
R11607-04-10	2009	8000	44100	52100	52100	3130	2
R11607-04-11	2009	8000	50100	58100	57600	3460	2
R11607-04-12	2009	8000	35900	43900	43900	2630	2
R11607-04-13	2009	11000	65800	76800	76500	3060	1
R11607-04-14	2009	8000	85100	93100	91800	3670	1
R11607-04-15	2009	8000	74500	82500	81300	3250	1
R11607-04-16	2009	11000	92400	103700	103700	6220	2
R11607-04-17	2009	9000	46400	55400	55400	3320	2
R11607-04-18	2009	9000	60700	69900	69900	2800	1
R11607-04-19	2009	8000	48700	56700	56400	2260	1
R11607-04-20	2009	8000	34900	43700	43700	1750	1
R11607-04-21	2009	6000	0	6000	6000	360	2
R11607-04-22	2009	9000	0	9000	9000	540	2
R11607-04-23	2009	9000	0	9000	9000	540	2
R11607-04-24	2009	10000	0	10000	10000	600	2

R11607-04-25	2009	7000	0	7000	7000	280	1
R11607-05-01	2009	8000	48400	56400	56100	3370	2
R11607-05-02	2009	8000	68300	76300	75400	3020	1
R11607-05-03	2009	8000	80000	88000	86580	3460	1
R11607-05-04	2009	8000	51700	59700	59200	2370	1
R11607-05-05	2009	8000	71400	79400	78400	3140	1
R11607-05-06	2009	9000	48800	57800	57400	2300	1
R11607-05-07	2009	9000	49900	58900	58900	3530	2
R11607-05-08	2009	9000	47500	56500	56400	2260	1
R11607-05-09	2009	7000	56300	63300	62600	2500	1
R11607-05-10	2009	8000	74800	82800	82800	3310	1
R11607-06-01	2009	10000	0	16500	16500	990	2
R11607-06-02	2009	25000	0	25000	25000	1500	2
R11607-06-03	2009	9000	54400	63400	63000	2520	1
R11607-06-04	2009	8000	79500	87500	86100	3440	1
R11607-06-05	2009	7000	45100	52100	51600	2060	1
R11607-06-06	2009	7000	68500	75800	74800	2990	1
R11607-06-07	2009	7000	52500	59500	58900	2360	1
R11607-06-08	2009	9000	63200	72200	72200	2890	1
R11607-06-09	2009	9000	57800	66800	66400	2660	1
R11607-06-10	2009	10000	74600	84600	83700	3350	1
R11607-06-11	2009	10000	55000	65000	65000	2600	1
R11607-06-12	2009	10000	75400	85400	84800	5090	2
R11607-06-13	2009	16000	0	16000	0	0	0
R11607-06-14	2009	25000	0	25000	0	0	0
R11607-07-01	2009	20000	425000	520000	0	0	0
R11607-07-02	2009	5600	49200	54800	0	0	0
R11607-08-01	2009	8000	106700	114700	112400	4500	1
R11607-08-02	2009	6400	34700	41100	41100	2470	2
R11607-08-03	2009	6400	52200	59100	59100	3550	2
R11607-08-04	2009	6400	35300	41700	41700	2500	2
R11607-08-05	2009	6500	0	6500	0	0	0
R11607-08-07	2009	5600	0	5600	0	0	0
R11607-08-08	2009	5600	0	5600	0	0	0
R11607-08-09	2009	5600	0	5600	0	0	0
R11607-08-15	2009	9000	112500	121800	119000	4760	1
R11607-08-16	2009	10000	70800	81100	80600	3220	1
R11607-08-17	2009	8000	80500	88500	87300	3490	1
R11607-08-18	2009	8000	89100	97100	95600	3820	1
R11607-08-19	2009	8000	45800	53800	53600	2140	1
R11607-08-20	2009	8000	76000	84000	82800	3310	1
R11607-08-21	2009	8000	83100	91100	89800	3590	1
R11607-08-22	2009	8000	66900	75100	74200	2970	1
R11607-08-23	2009	8000	98100	108400	107000	4280	1
R11607-08-25	2009	8000	99200	107200	107200	4290	1
R11607-08-26	2009	8000	81200	90200	89100	3560	1
R11607-08-27	2009	8000	49900	58200	57800	3470	2
R11607-09-01	2009	8000	84200	92400	91000	3640	1
R11607-09-02	2009	8000	0	8000	8000	480	2
R11607-09-03	2009	9000	154600	166600	163400	6540	1
R11607-09-04	2009	11000	100800	112000	110600	6640	2
R11607-09-06	2009	8000	106900	115300	113500	4540	1
R11607-09-07	2009	8000	63000	71200	70400	2820	1
R11607-09-08	2009	8000	74400	82400	82400	3300	1
R11607-09-09	2009	8000	41200	49200	0	0	0
R11607-09-10	2009	8000	75000	83400	82100	4930	2
R11607-09-11	2009	8000	49000	57000	56600	3400	2

R11607-09-12	2009	8000	52400	60400	59900	3590	2
R11607-09-13	2009	8000	99100	107100	105100	4200	1
R11607-09-14	2009	8000	45400	53600	53200	2130	1
R11607-09-15	2009	8000	52100	60100	59600	2380	1
R11607-09-16	2009	8000	60300	68300	67400	4040	2
R11607-09-17	2009	8000	57600	65600	65000	3900	2
R11607-09-18	2009	8000	65700	73700	73000	2920	1
R11607-09-19	2009	8000	60100	68100	67400	2700	1
R11607-09-20	2009	11000	158500	169500	165700	6630	1
R11607-09-21	2009	8000	43100	51100	50900	3050	2
R11607-09-22	2009	8000	86100	94100	92600	3700	1
R11607-09-23	2009	8000	57700	65700	65100	2600	1
R11607-10-01	2009	10000	94600	104800	103400	6200	2
R11607-10-02	2009	9000	148500	157500	154000	6160	1
R11607-10-03	2009	500	0	500	500	30	2
R11607-10-04	2009	500	0	500	500	30	2
R11607-10-05	2009	18000	0	18000	18000	1080	2
R11607-10-06	2009	18000	0	18000	18000	1080	2
R11607-10-07	2009	18000	0	18000	18000	1080	2
R11607-11-01	2009	7000	41200	48200	47800	2870	2
R11607-11-02	2009	8000	58800	66800	66100	2640	1
R11607-11-03	2009	8000	42200	50400	50300	2010	1
R11607-11-04	2009	8000	45200	53200	53000	2120	1
R11607-11-05	2009	8000	37900	46100	46100	2770	2
R11607-11-06	2009	8000	61300	70500	69900	2800	1
R11607-11-07	2009	8000	58700	67700	67500	4050	2
R11607-11-08	2009	8000	36800	44800	44800	2690	2
R11607-11-09	2009	10000	49300	59300	59200	2370	1
R11607-11-10	2009	10000	37600	47600	47600	1900	1
R11607-11-11	2009	10000	43500	53500	53500	3210	2
R11607-11-12	2009	10000	99600	109600	107900	4320	1
R11607-11-13	2009	8000	44100	52300	52200	3130	2
R11607-11-14	2009	9000	102500	112000	110200	4410	1
R11607-11-15	2009	9000	74300	83300	83300	5000	2
R11607-11-16	2009	9000	53200	62200	62200	3730	2
R11607-11-17	2009	11000	68200	79200	78900	3160	1
R11607-11-18	2009	8000	47900	55900	0	0	0
R11607-11-19	2009	8000	89800	98000	96600	3860	1
R11607-11-20	2009	8000	103600	111600	109900	6590	2
R11607-11-21	2009	8000	102100	110500	108900	4360	1
R11607-11-22	2009	8000	65000	73000	72500	2900	1
R11607-11-23	2009	11000	95500	106800	105800	4230	1
R11607-11-24	2009	7000	34200	41200	41200	1650	1
R11607-11-25	2009	7000	52700	59900	45000	1800	1
R11607-12-01	2009	5000	57100	62100	62100	3730	2
R11607-12-02	2009	5000	30600	35800	35700	1430	1
R11607-12-03	2009	5000	43200	48400	48400	2900	2
R11607-12-04	2009	5000	30900	35900	35900	1440	1
R11607-12-05	2009	5000	44300	49500	48900	2930	2
R11607-12-06	2009	5000	39200	44200	43700	2620	2
R11607-12-07	2009	5000	31600	36600	36600	2200	2
R11607-12-08	2009	5000	41100	46100	45500	2730	2
R11607-12-09	2009	5000	43600	48600	47700	2860	2
R11607-12-10	2009	5000	33800	38800	38500	1540	1
R11607-12-11	2009	6000	46400	52400	51900	2080	1
R11607-12-12	2009	6000	43100	49100	48900	2930	2
R11607-12-13	2009	6000	43800	49800	49300	2960	2

R11607-12-14	2009	6000	39600	45800	45800	1830	1
R11607-12-15	2009	6000	54200	60200	59500	3570	2
R11607-12-16	2009	6000	31200	37400	37400	2240	2
R11607-12-17	2009	6000	43800	49800	49300	1970	1
R11607-13-01	2009	5000	41500	46500	46500	2790	2
R11607-13-02	2009	5000	64300	69300	68100	4090	2
R11607-13-03	2009	5000	46200	52000	51400	3080	2
R11607-13-04	2009	5000	0	5000	5000	300	2
R11607-13-05	2009	5000	42800	47800	47300	2840	2
R11607-13-06	2009	5000	60800	65800	0	0	0
R11607-13-07	2009	5000	40200	45200	44600	2680	2
R11607-13-08	2009	5000	56100	61100	60100	2400	1
R11607-13-09	2009	5000	45300	50300	49600	1980	1
R11607-13-10	2009	5000	40600	45600	45200	2710	2
R11607-13-11	2009	5000	40900	45900	45400	2720	2
R11607-13-12	2009	5000	51500	56500	56500	3390	2
R11607-13-13	2009	5000	46900	52100	51500	2060	1
R11607-13-14	2009	5000	35000	40000	39700	2380	2
R11607-13-15	2009	5000	38700	43700	43200	2590	2
R11607-13-16	2009	5000	43700	48700	48200	1930	1
R11607-13-17	2009	5000	31100	36100	35900	2150	2
R11607-13-18	2009	5000	0	5000	0	0	0
R11607-13-19	2009	5000	30000	35000	34800	2090	2
R11607-13-20	2009	5000	41500	46500	46000	2760	2
R11607-13-21	2009	5000	35100	40100	39600	1580	1
R11607-13-22	2009	5000	42700	47700	47200	1890	1
R11607-13-23	2009	5000	39100	44100	43600	2620	2
R11607-13-24	2009	5000	37900	42900	42400	2540	2
R11607-13-25	2009	5000	36500	41500	41100	2470	2
R11607-13-26	2009	500	0	500	500	30	2
R11607-14-01	2009	44600	0	44600	32700	1960	2
R11607-14-02	2009	5000	30000	35300	35100	2110	2
R11607-14-03	2009	5000	42000	47200	46700	1870	1
R11607-14-04	2009	5000	30000	35000	34700	1390	1
R11607-14-05	2009	5000	32900	37900	37600	2260	2
R11607-14-06	2009	5000	35300	40300	40000	1600	1
R11607-14-07	2009	5000	40800	45800	45300	2720	2
R11607-14-08	2009	5000	38100	43100	42700	2560	2
R11607-14-09	2009	5000	38600	43600	43200	1730	1
R11607-14-10	2009	5000	37100	42100	40900	2450	2
R11607-14-11	2009	5000	38100	43100	42700	2560	2
R11607-14-12	2009	5000	36400	41400	40800	2450	2
R11607-14-13	2009	5000	29500	34500	34400	2060	2
R11607-14-14	2009	5000	42300	47300	46700	1870	1
R11607-14-15	2009	5000	28200	33200	33100	1990	2
R11607-14-16	2009	5000	33800	38800	38500	2310	2
R11607-14-17	2009	6000	41700	47700	47300	1890	1
R11607-14-19	2009	9000	49500	58500	58400	2340	1
R11607-14-20	2009	8000	37300	45300	45300	1810	1
R11607-14-21	2009	8000	59100	67100	66600	2660	1
R11607-14-22	2009	8000	21300	29300	29300	1760	2
R11607-14-23	2009	8000	30500	38500	38500	2310	2
R11607-14-24	2009	8000	39000	47000	47000	1880	1
R11607-14-25	2009	8000	40300	48600	48600	1940	1
R11607-14-26	2009	500	0	500	500	20	1
R11607-14-27	2009	8000	56000	64000	63500	2540	1
R11607-14-28	2009	9000	40000	49000	49000	1960	1

R11607-14-29	2009	9000	48600	57600	57600	3460	2
R11607-14-30	2009	9000	66300	75600	75000	4500	2
R11607-14-31	2009	9000	44200	53200	53200	3190	2
R11607-14-32	2009	9000	0	9000	9000	540	2
R11607-14-33	2009	7000	49400	56400	55900	2240	1
R11607-14-34	2009	7000	46900	54100	53700	2150	1
R11607-14-35	2009	7000	39100	46100	46000	2760	2
R11607-14-36	2009	7000	34000	41000	30900	1850	2
R11607-14-37	2009	6000	27100	33100	33100	1990	2
R11607-14-38	2009	6000	39800	46000	46000	2760	2
R11607-14-39	2009	6000	34200	40200	40000	1600	1
R11607-14-40	2009	6000	36800	43000	42800	2570	2
R11607-14-41	2009	6000	44500	51500	51500	3090	2
R11607-14-42	2009	6000	44300	50300	49800	2990	2
R11607-14-43	2009	6000	16500	23300	23300	1400	2
R11607-14-44	2009	6000	40200	46200	45800	2750	2
R11607-14-45	2009	5000	45700	50700	49900	2000	1
R11607-14-46	2009	5000	44200	49200	48500	2910	2
R11607-14-47	2009	5000	40500	45500	45100	1800	1
R11607-14-48	2009	5000	0	5000	5000	200	1
R11607-14-49	2009	5000	49200	57200	56900	2280	1
R11607-14-50	2009	5000	36900	46900	46900	1880	1
R11607-14-51	2009	5000	40300	45300	45300	1810	1
R11607-14-52	2009	5000	30300	35300	35200	2110	2
R11607-14-53	2009	6000	31300	37300	37300	1490	1
R11607-14-54	2009	8000	39300	47300	47300	1890	1
R11607-15-01	2009	7200	42500	49700	49700	1990	1
R11607-15-02	2009	7200	21000	28200	28200	1130	1
R11607-15-03	2009	11200	54600	65800	65800	2630	1
R11607-15-05	2009	8000	0	8000	8000	320	1
R11607-15-06	2009	4800	20900	25700	25700	1540	2
R11607-15-07	2009	6400	33000	39400	39400	2360	2
R11607-15-08	2009	6400	51100	57500	51900	3110	2
R11607-15-09	2009	6400	25800	32200	32200	1930	2
R11607-16-01	2009	8300	52300	60600	60600	3640	2
R11607-16-02	2009	8300	72100	80400	80400	4820	2
R11607-16-03	2009	8300	72100	80400	80400	4820	2
R11607-16-04	2009	8300	87900	96200	96200	5770	2
R11607-17-01	2009	500	0	500	500	30	2
R11607-17-02	2009	18000	106000	124000	124000	7440	2
R11607-17-03	2009	18000	0	18000	18000	1080	2
R11607-17-04	2009	18000	0	18000	18000	1080	2
R11607-17-05	2009	18000	0	18000	18000	1080	2
R11608-01-01	2009	9300	57900	67200	65400	2620	1
R11608-01-02	2009	9300	51800	62100	60800	2430	1
R11608-01-03	2009	9300	52200	61500	60100	2400	1
R11608-01-04	2009	9300	44900	54200	53000	3180	2
R11608-01-05	2009	9300	52800	62500	61200	2450	1
R11608-01-06	2009	9300	52800	62300	60800	2430	1
R11608-01-07	2009	9300	51600	60900	59500	2380	1
R11608-01-08	2009	9300	49800	59100	57600	2300	1
R11608-01-09	2009	9300	56100	65400	63900	2560	1
R11608-01-10	2009	9300	60200	69700	68100	2720	1
R11608-01-11	2009	9300	47500	56800	55400	3320	2
R11608-01-12	2009	9300	39200	48500	47500	1900	1
R11608-02-01	2009	12400	0	12400	12400	740	2
R11608-02-02	2009	12400	40300	52900	52300	3140	2

R11608-02-03	2009	9300	30500	40000	39100	2350	2
R11608-02-04	2009	9300	54700	64200	64200	2570	1
R11608-02-05	2009	10400	63700	74600	73100	2920	1
R11608-02-06	2009	14500	134800	149300	145500	5820	1
R11608-02-07	2009	9300	87300	96600	95300	3810	1
R11608-02-08	2009	12400	76000	88600	86700	3470	1
R11608-02-10	2009	9300	0	9300	9300	560	2
R11608-02-11	2009	12400	87100	100000	100000	6000	2
R11608-02-12	2009	12400	45200	57600	56900	2280	1
R11608-02-15	2009	9300	52800	62100	60400	3620	2
R11608-02-16	2009	9300	92500	101800	98600	3940	1
R11608-02-17	2009	8100	132900	141000	141000	5640	1
R11608-09-01	2009	7000	0	7000	6100	370	2
R11608-09-03	2009	7000	36500	43500	43500	1740	1
R11608-09-04	2009	6000	37700	43700	43600	1750	1
R11608-09-05	2009	6000	78500	84500	84500	3380	1
R11608-09-06	2009	500	0	500	500	20	1
R11608-09-07	2009	7000	56800	64300	63900	2560	1
R11608-09-08	2009	7000	39700	46700	46500	1860	1
R11608-10-01	2009	7000	50600	57600	57000	2280	1
R11608-10-02	2009	7000	37600	44600	44600	2680	2
R11608-10-03	2009	7000	53500	60500	59900	3590	2
R11608-10-04	2009	7000	45600	52600	52200	2090	1
R11608-10-05	2009	7000	43500	50500	50300	3020	2
R11608-10-06	2009	7000	57700	64700	63900	2560	1
R11608-10-07	2009	7000	76400	83400	82200	3290	1
R11608-10-08	2009	7000	51500	58500	58000	2320	1
R11608-10-09	2009	7000	41300	48300	48100	2890	2
R11608-10-10	2009	7000	52100	59100	58800	2350	1
R11608-10-19	2009	10000	75400	86400	85700	3430	1
R11608-10-20	2009	10000	96800	106800	105100	4200	1
R11608-10-21	2009	7000	101200	108500	106400	4260	1
R11608-11-01	2009	8000	57300	65300	64600	2580	1
R11608-11-02	2009	8000	52700	60700	60700	3640	2
R11608-11-08	2009	7000	39900	46900	46800	1870	1
R11608-11-09	2009	7000	49100	56100	55500	2220	1
R11608-11-10	2009	10000	110100	121600	119900	4800	1
R11608-11-11	2009	8000	46400	54400	54200	2170	1
R11608-12-01	2009	9000	85800	95500	94300	3770	1
R11608-12-02	2009	11000	73200	84200	83600	3340	1
R11608-12-03	2009	8000	72500	80700	79600	3180	1
R11608-12-04	2009	8000	43700	51700	51400	2060	1
R11608-12-05	2009	8000	53800	62100	61500	2460	1
R11608-12-06	2009	8000	55900	63900	63300	2530	1
R11608-13-01	2009	500	0	500	500	30	2
R11608-13-02	2009	6000	55900	61900	61200	2450	1
R11608-14-01	2009	9300	33900	43200	42400	1700	1
R11608-14-02	2009	9300	31300	40600	39900	2390	2
R11608-15-01	2009	12400	47900	60300	59500	2380	1
R11608-15-02	2009	9300	34300	43600	42600	2560	2
R11608-15-03	2009	11400	74400	85800	84200	3370	1
R11608-15-04	2009	11400	74900	86300	83800	3350	1
R11608-15-05	2009	500	0	500	500	30	2
R11608-15-06	2009	9300	54600	64400	63400	2540	1
R11608-15-07	2009	9300	46700	56000	54600	2180	1
R11608-15-08	2009	9300	113900	123200	121700	4870	1
R11608-15-09	2009	10400	83600	94000	91000	5460	2

R11608-15-10	2009	5600	34500	40100	40100	2410	2
R11608-15-11	2009	7000	35000	42000	41900	2510	2
R11608-15-12	2009	7000	82200	89200	87400	3500	1
R11608-15-13	2009	7000	61600	68600	67500	2700	1
R11608-15-14	2009	8000	0	8000	8000	480	2
R11608-15-15	2009	8000	67300	75300	73000	2920	1
R11608-15-16	2009	8000	36400	44400	43600	1740	1
R11608-15-17	2009	8000	59200	67200	65100	3910	2
R11608-15-18	2009	8000	56200	64200	62100	3730	2
R11608-15-19	2009	8000	40000	48000	47000	2820	2
R11608-15-20	2009	8000	27600	35600	35600	2140	2
R11608-16-01	2009	12400	104000	116400	114000	4560	1
R11608-16-02	2009	9300	0	9300	9300	560	2
R11608-16-03	2009	9300	0	9300	9300	560	2
R11608-16-04	2009	9300	155500	164800	0	0	0
R11608-16-05	2009	9300	77300	86600	85400	3420	1
R11608-16-06	2009	12400	70000	82400	81200	3250	1
R11608-16-07	2009	9300	36200	45700	45100	2710	2
R11608-16-08	2009	6200	0	6200	6200	370	2
R11608-16-09	2009	7200	38800	46000	45500	2730	2
R11608-16-10	2009	9300	42900	52200	50800	2030	1
R11608-16-11	2009	9300	49500	58800	57400	3440	2
R11608-16-12	2009	9300	45800	55300	54300	2170	1
R11608-16-13	2009	9300	0	9300	9300	370	1
R11608-16-14	2009	9300	51000	60300	59200	2370	1
R11608-16-15	2009	9300	37100	46400	45700	1830	1
R11608-16-16	2009	9300	22300	31600	31100	1870	2
R11608-16-17	2009	16600	139100	155700	155700	9340	2
R11608-17-01	2009	9300	156500	165800	160300	6410	1
R11608-17-03	2009	12400	60800	73200	71900	2880	1
R11608-17-04	2009	3100	0	3300	3300	200	2
R11608-17-06	2009	10400	34800	45200	44400	2660	2
R11608-17-07	2009	9300	117000	126300	123400	4940	1
R11608-17-08	2009	11400	130000	141400	137700	5510	1
R11608-17-09	2009	11400	97600	109000	105800	4230	1
R11608-17-10	2009	9300	46900	56200	55300	2210	1
R11608-17-11	2009	9300	46400	55700	54500	2180	1
R11608-17-12	2009	12400	63900	77300	75800	3030	1
R11608-17-13	2009	12400	59300	71900	70500	4230	2
R11608-17-14	2009	12400	68000	80400	80400	4820	2
R11608-17-15	2009	9300	51000	60300	58400	2340	1
R11608-17-16	2009	9300	37500	46800	46000	1840	1
R11608-18-01	2009	7800	29100	36900	36200	2170	2
R11608-18-02	2009	7800	52200	60000	60000	3600	2
R11608-18-03	2009	8300	55200	63500	62000	3720	2
R11608-18-04	2009	7200	47000	54200	53000	3180	2
R11608-18-05	2009	8300	89400	97700	44900	2690	2
R11608-18-06	2009	8300	69400	77700	77700	4660	2
R11608-18-07	2009	12400	116300	128700	128700	7720	2
R11608-18-08	2009	9300	88300	97600	95800	3830	1
R11609-01-03	2009	169900	169600	382900	382900	22970	2
R11609-01-04	2009	121200	193700	441600	441600	26500	2
R11609-01-05	2009	435300	364800	800100	800100	48010	2
R11609-01-08	2009	212800	800500	1013300	0	0	0
R11609-01-09	2009	100800	280400	381200	381200	22870	2
R11609-01-10	2009	80200	71900	157100	157100	9430	2
R11609-01-11	2009	24800	0	24800	24800	1490	2

R11609-02-01	2009	55500	41500	97000	97000	5820	2
R11609-02-02	2009	10100	58500	68600	68600	2740	1
R11609-02-03	2009	7000	65000	72000	72000	4320	2
R11609-02-04	2009	7000	65600	72600	72600	2900	1
R11609-02-05	2009	7000	15000	22000	22000	1320	2
R11609-02-06	2009	7000	69000	76200	76200	4570	2
R11609-02-07	2009	7000	60200	67600	67600	2700	1
R11609-02-08	2009	7000	61100	68300	68300	2730	1
R11609-02-09	2009	7000	67700	74700	74700	2990	1
R11609-02-10	2009	7000	65600	74800	74800	2990	1
R11609-02-11	2009	500	0	500	500	30	2
R11609-02-12	2009	7800	69000	76800	76800	3070	1
R11609-02-13	2009	7000	69900	77100	77100	3080	1
R11609-02-14	2009	6200	29900	36100	36100	2170	2
R11609-02-15	2009	58100	56400	114500	114500	6870	2
R11609-03-02	2009	7800	55400	63200	63100	3790	2
R11609-03-03	2009	7000	76100	83100	83100	3320	1
R11609-03-04	2009	7000	69200	76200	76200	4570	2
R11609-05-01	2009	22000	55500	77500	73400	4400	2
R11609-08-02	2009	68700	79300	148000	148000	8880	2
R11609-09-02	2009	39000	51100	92100	92100	5530	2
R11609-10-03	2009	65300	11900	77200	77200	4630	2
R11609-10-06	2009	7800	26800	34600	34600	2080	2
R11609-10-10	2009	7800	45900	53900	53900	2160	1
R11609-10-12	2009	7800	27400	35200	35200	2110	2
R11609-10-13	2009	7800	31700	39500	39500	1580	1
R11609-10-44	2009	27000	0	27000	27000	1620	2
R11609-10-45	2009	264300	0	264300	0	0	0
R11610-01-01	2009	646800	3212100	3858900	0	0	0
R11610-01-03	2009	30500	0	30500	0	0	0
R11610-02-01	2009	500	0	500	500	30	2
R11610-02-02	2009	3100	0	3100	3100	190	2
R11610-02-03	2009	3100	0	3100	3100	190	2
R11610-02-04	2009	7000	0	7000	3600	220	2
R11610-02-05	2009	7800	55000	62800	62800	3770	2
R11610-02-06	2009	7800	4100	12100	12100	730	2
R11610-02-07	2009	7000	0	7000	7000	420	2
R11610-02-08	2009	7000	25200	32200	32200	1930	2
R11610-02-09	2009	7000	0	7000	7000	420	2
R11610-02-10	2009	6200	15600	22000	22000	1320	2
R11610-02-11	2009	3100	0	3100	3100	190	2
R11610-02-12	2009	12500	9700	22200	22200	890	1
R11610-02-13	2009	12500	0	12500	12500	750	2
R11610-02-15	2009	7000	0	7000	7000	420	2
R11610-02-16	2009	7000	0	7000	7000	420	2
R11610-02-17	2009	7000	0	7000	7000	420	2
R11610-02-18	2009	7000	0	7500	7500	450	2
R11610-02-19	2009	7000	56900	63900	63900	3830	2
R11610-02-20	2009	7800	0	8300	8300	500	2
R11610-02-21	2009	7800	71000	79500	79500	3180	1
R11610-02-22	2009	7800	62200	70000	70000	4200	2
R11610-02-23	2009	7800	80300	88100	88100	3520	1
R11610-02-24	2009	7000	4700	11700	11700	470	1
R11610-02-25	2009	7000	56600	64200	64200	2570	1
R11610-02-26	2009	7000	50800	58000	58000	3480	2
R11610-02-27	2009	7000	56300	63300	63300	3800	2
R11610-02-28	2009	7000	81700	89700	89700	5380	2

R11610-02-29	2009	7000	64000	71000	71000	2840	1
R11610-02-30	2009	7400	49800	57400	57400	3440	2
R11610-02-31	2009	1600	0	1600	1600	100	2
R11610-02-32	2009	9000	70300	80300	80300	4820	2
R11610-02-33	2009	7000	5100	12100	12100	730	2
R11610-04-01	2009	8800	64200	73000	73000	2920	1
R11610-04-02	2009	8400	52700	61100	61100	3670	2
R11610-04-03	2009	8400	60000	68400	68400	2740	1
R11610-04-04	2009	8600	66500	75100	75100	3000	1
R11610-04-05	2009	8400	60000	68400	68400	2740	1
R11610-05-01	2009	9000	78600	87800	87800	3510	1
R11610-05-02	2009	8400	71200	79600	79600	3180	1
R11610-05-03	2009	8400	76800	85200	85200	3410	1
R11610-05-04	2009	8400	59300	67700	67700	2710	1
R11610-05-05	2009	9000	66600	75600	75600	3020	1
R11610-05-06	2009	8800	66100	74900	74900	4490	2
R11610-05-07	2009	8400	54100	62500	62500	2500	1
R11610-05-08	2009	8400	55300	63700	63700	3820	2
R11610-05-09	2009	8400	55100	63500	63500	2540	1
R11610-05-10	2009	8400	62800	71200	71200	2850	1
R11610-05-11	2009	8400	59900	68300	68300	2730	1
R11610-05-12	2009	8400	60700	69100	69100	2760	1
R11610-05-13	2009	8400	64900	73300	73300	4400	2
R11610-05-14	2009	8400	90500	98900	98900	3960	1
R11610-05-15	2009	7400	56600	64000	64000	2560	1
R11610-05-16	2009	7400	71600	79000	79000	4740	2
R11610-05-17	2009	7400	50600	58000	58000	2320	1
R11610-05-18	2009	7400	49800	57200	57200	2290	1
R11610-05-19	2009	7400	44600	52000	52000	3120	2
R11610-05-20	2009	7400	55100	62500	62500	3750	2
R11610-05-21	2009	7400	37800	45200	45200	2710	2
R11610-05-22	2009	7400	25000	32400	32400	1940	2
R11610-05-23	2009	7400	47600	55000	55000	2200	1
R11610-05-24	2009	7400	51200	58600	58600	2340	1
R11610-05-25	2009	7400	52200	59600	59600	2380	1
R11610-05-27	2009	31200	70500	101700	101700	6100	2
R11610-05-30	2009	7800	71000	78800	78800	3150	1
R11610-05-31	2009	7800	69900	77700	77700	4660	2
R11610-05-32	2009	7800	67000	75000	75000	3000	1
R11610-05-33	2009	7000	57600	64600	64600	3880	2
R11610-05-34	2009	7000	64900	72900	72900	2920	1
R11610-05-35	2009	7000	66600	73600	73600	4420	2
R11610-05-36	2009	7000	59200	66200	66200	2650	1
R11610-05-37	2009	7000	62100	69100	69100	4150	2
R11610-06-01	2009	7000	0	7000	7000	420	2
R11610-06-02	2009	7000	52900	59900	59900	3590	2
R11610-06-03	2009	7000	0	7000	7000	420	2
R11610-06-04	2009	7000	54800	61800	61800	3710	2
R11610-06-05	2009	7000	36700	43700	43100	2590	2
R11610-06-06	2009	7800	58200	66000	66000	2640	1
R11610-06-07	2009	7000	53600	60600	60600	2420	1
R11610-06-08	2009	7000	48900	55900	55900	3350	2
R11610-06-09	2009	7000	57300	64300	64300	2570	1
R11610-06-10	2009	7000	55200	62200	62200	3730	2
R11610-06-11	2009	7000	53800	60800	60800	3650	2
R11610-06-12	2009	7000	54400	61400	61400	2460	1
R11610-06-13	2009	7000	55000	62000	62000	2480	1

R11610-06-14	2009	7000	72600	79600	79600	4780	2
R11610-06-15	2009	7000	61500	68700	68700	2750	1
R11610-06-16	2009	7000	55300	62300	62300	2490	1
R11610-06-17	2009	7000	87700	97700	97700	3910	1
R11610-06-18	2009	7000	58900	66100	66100	2640	1
R11610-06-19	2009	7000	91700	98700	98300	3930	1
R11610-06-20	2009	7000	65400	72400	72400	2900	1
R11610-06-21	2009	7000	38400	45400	45400	2720	2
R11610-06-22	2009	7000	62200	69200	69200	4150	2
R11610-06-23	2009	7000	56400	63600	63600	3820	2
R11610-06-24	2009	7000	57700	64700	64700	3880	2
R11610-06-25	2009	7000	65200	72200	72200	2890	1
R11610-07-01	2009	7800	83100	90900	0	0	0
R11610-07-02	2009	7800	72000	81300	81300	3250	1
R11610-07-03	2009	7800	70300	78100	78100	3120	1
R11610-07-04	2009	7800	62200	70000	70000	2800	1
R11610-07-05	2009	7800	64900	72700	72700	2910	1
R11610-07-06	2009	7000	56000	63000	63000	3780	2
R11610-07-07	2009	7000	53700	60700	59800	3590	2
R11610-07-08	2009	7000	59000	66000	66000	2640	1
R11610-07-09	2009	7000	56100	63100	63100	3790	2
R11610-07-10	2009	7000	84200	91200	91200	5470	2
R11610-07-11	2009	7000	0	7000	7000	420	2
R11610-07-12	2009	7000	67000	74000	74000	2960	1
R11610-07-13	2009	7000	62600	69600	69600	2780	1
R11610-07-14	2009	7800	8100	16100	16100	970	2
R11610-07-15	2009	7800	0	7800	7800	470	2
R11610-07-16	2009	7800	62400	70900	70900	2840	1
R11610-08-01	2009	19500	0	19500	0	0	0
R11610-08-02	2009	7800	68500	76300	76300	3050	1
R11610-08-03	2009	7800	58500	66300	66300	3980	2
R11610-08-04	2009	7800	58900	66900	66900	4010	2
R11610-08-05	2009	7800	58000	65800	65800	3950	2
R11610-08-06	2009	7000	59000	66000	66000	3960	2
R11610-08-07	2009	7000	48500	55500	55500	3330	2
R11610-08-08	2009	7000	61300	68300	68300	4100	2
R11610-08-09	2009	7000	63600	70800	70800	4250	2
R11610-08-10	2009	7800	70200	78200	78200	4690	2
R11610-08-11	2009	3900	22400	26300	26100	1570	2
R11610-08-12	2009	3900	0	3900	3600	220	2
R11610-08-13	2009	3900	0	3900	3600	220	2
R11610-08-14	2009	3900	0	3900	3600	220	2
R11610-09-03	2009	72400	120600	193000	193000	11580	2
R11611-01-01	2009	8800	80800	89600	89000	5340	2
R11611-01-02	2009	56500	186900	243400	239800	14390	2
R11611-02-01	2009	54800	76900	132100	0	0	0
R11611-02-42	2009	75800	119700	197000	197000	11820	2
R11611-04-01	2009	204000	0	204000	0	0	0
R11611-04-02	2009	7600	67300	75900	75900	3040	1
R11611-04-03	2009	7400	59900	67300	67300	2690	1
R11611-04-04	2009	7400	52000	59400	59400	2380	1
R11611-04-05	2009	7200	51200	58400	58400	2340	1
R11611-04-06	2009	7600	63400	71000	71000	2840	1
R11611-04-07	2009	7400	49700	57100	57100	2280	1
R11611-04-08	2009	7200	49900	57100	57100	2280	1
R11611-04-09	2009	7200	53200	60400	60400	2420	1
R11611-04-10	2009	7200	59400	66600	66600	2660	1

R11611-06-01	2009	5600	0	5600	0	0	0	0
R11612-01-03	2009	8800	45800	54600	54600	2180	1	1
R11612-03-02	2009	54400	33500	87900	85100	5110	2	2
R11612-04-01	2009	378600	0	378600	0	0	0	0
R11612-04-02	2009	12500	56500	69000	69000	2760	1	1
R11612-04-04	2009	500	0	500	500	30	2	2
R11612-04-05	2009	237200	0	237200	0	0	0	0
R11613-01-01	2009	1065000	1427600	2492600	2492600	149560	2	2
R11613-02-03	2009	20100	0	20100	20100	1210	2	2
R11613-02-04	2009	54800	85300	140100	140100	8410	2	2
R11613-02-05	2009	58500	21200	79700	79700	4780	2	2
R11613-03-01A	2009	211700	124300	336000	336000	20160	2	2
R11613-03-01C	2009	200	52400	60100	0	0	0	0
R11613-04-03	2009	109400	52400	161800	156600	9400	2	2
R11613-04-04	2009	96800	303300	400100	400100	24010	2	2
R11613-04-05	2009	251600	385000	636600	623800	37430	2	2
R11613-04-14	2009	15500	69900	85400	78900	3160	1	1
R11613-04-15	2009	15000	89000	104000	104000	4160	1	1
R11613-04-16	2009	18100	99300	117400	107800	4310	1	1
R11613-04-17	2009	17300	75800	93100	86000	5160	2	2
R11613-04-18	2009	16400	78200	94600	87300	3490	1	1
R11613-04-19	2009	16400	71900	88800	88800	5330	2	2
R11613-04-20	2009	16400	68900	85500	79100	3160	1	1
R11613-04-21	2009	16400	67200	84100	78000	3120	1	1
R11613-04-22	2009	15000	78100	93100	89800	5390	2	2
R11613-04-23	2009	26400	37800	64200	64200	3850	2	2
R11613-04-24	2009	156800	129100	285900	285900	17150	2	2
R11613-04-25	2009	115000	229500	344500	344500	20670	2	2
R11613-04-26	2009	231800	671300	903100	903100	54190	2	2
R11613-05-01	2009	14700	79500	94200	86800	3470	1	1
R11613-05-07	2009	14700	86800	101500	93400	3740	1	1
R11613-05-08	2009	14700	67200	82100	76100	3040	1	1
R11613-05-09	2009	14700	72600	87300	80500	4830	2	2
R11613-05-10	2009	14700	68100	82800	76500	4590	2	2
R11613-06-01	2009	86600	30600	117200	117200	7030	2	2
R11613-06-02	2009	25000	54500	79500	79500	4770	2	2
R11613-06-03	2009	15000	61700	77400	47300	1890	1	1
R11613-06-04	2009	8000	78700	87000	87000	3480	1	1
R11613-06-05	2009	25000	58100	83400	46600	2800	2	2
R11613-06-06	2009	25000	61500	86800	66400	3980	2	2
R11613-06-07	2009	15000	50400	65900	40300	2420	2	2
R11613-06-08	2009	14400	73500	89400	54900	3290	2	2
R11613-06-09	2009	14400	69300	83900	51100	2040	1	1
R11613-06-10	2009	18000	54200	72800	72800	2910	1	1
R11613-06-11	2009	18000	46000	65000	65000	2600	1	1
R11613-06-12	2009	18000	68000	91000	91000	3640	1	1
R11613-06-13	2009	18000	56100	74400	74400	2980	1	1
R11613-06-14	2009	15000	39500	54500	54500	3270	2	2
R11613-06-15	2009	15000	33300	48500	48500	1940	1	1
R11613-06-16	2009	15000	47500	63100	63100	3790	2	2
R11613-06-17	2009	15000	44400	59400	59400	3560	2	2
R11613-06-18	2009	15000	44500	59500	59500	2380	1	1
R11613-06-19	2009	15000	60000	75000	75000	3000	1	1
R11613-06-20	2009	101700	264700	366400	366400	21980	2	2
R11613-09-01	2009	726000	1833300	2569200	2569200	154150	2	2
R11613-09-02	2009	15000	38700	53700	53700	3220	2	2
R11613-09-03	2009	15000	59100	74300	74300	4460	2	2

R11613-09-04	2009	15000	51900	66900	66900	4010	2
R11613-09-05	2009	15000	36900	52400	52400	3140	2
R11613-09-06	2009	15000	39400	54400	54400	3260	2
R11613-09-07	2009	18000	50800	69000	69000	4140	2
R11613-09-08	2009	18000	54000	72000	72000	2880	1
R11613-09-09	2009	18000	50100	69600	69600	4180	2
R11613-09-10	2009	18000	42300	60300	60300	2410	1
R11613-12-27	2009	183000	372800	555800	555800	33350	2
R11613-12-29	2009	98000	174800	272800	272800	16370	2
R11613-12-32	2009	238000	716500	954500	759000	45540	2
R11613-12-34	2009	20400	123200	143600	143600	8620	2
R11613-12-35	2009	10900	0	12900	12900	770	2
R11613-12-36	2009	11400	0	11400	11400	680	2
R11613-12-37	2009	48400	0	48400	48400	2900	2
R11613-12-40	2009	30200	128000	158200	158200	9490	2
R11613-12-41	2009	14800	75700	90500	90500	5430	2
R11613-12-47	2009	36000	0	36000	36000	2160	2
R11614-07-01	2009	8700	39900	48600	40900	2450	2
R11614-07-02	2009	2500	0	2500	2500	150	2
R11614-07-04	2009	103200	94500	197700	197700	11860	2
R11614-07-05	2009	60000	52200	112200	111300	6680	2
R11614-07-06	2009	511800	3947800	4459600	0	0	0
R11614-07-07	2009	55500	0	55500	55500	3330	2
R11614-07-08	2009	25000	44700	69700	66100	3970	2
R11614-07-09	2009	25100	16000	41100	41100	2470	2
R11614-07-10	2009	16800	34500	51300	48200	2890	2
R11614-07-11	2009	23700	31400	55100	53500	3210	2
R11614-08-01	2009	32700	508200	540900	0	0	0
R11614-08-02	2009	306500	419000	725500	725500	43530	2
R11614-08-03	2009	253500	641200	894700	0	0	0
R11614-09-01	2009	8600	53700	62300	62300	2490	1
R11614-09-02	2009	36200	508800	545200	545200	32710	2
R11614-09-03	2009	35300	0	35300	0	0	0
R11614-09-04	2009	35300	66700	102000	0	0	0
R11614-09-05	2009	25100	0	25100	0	0	0
R11614-09-06	2009	35100	30700	65800	65800	3950	2
R11614-09-07	2009	68000	41400	109400	109400	6560	2
R11614-09-08	2009	26000	1100	27100	27100	1630	2
R11614-09-10	2009	12000	88100	101100	101100	6070	2
R11614-09-11	2009	9000	56400	65400	65400	2620	1
R11614-09-12	2009	9600	119400	129000	129000	5160	1
R11614-09-13	2009	9000	57500	66500	66500	2660	1
R11614-09-14	2009	9000	62600	71600	71600	2860	1
R11614-09-15	2009	8400	57100	65500	65500	2620	1
R11614-09-16	2009	8400	54300	62700	62700	2510	1
R11614-09-18	2009	8800	60200	69000	69000	4140	2
R11614-09-19	2009	34300	120700	155000	155000	9300	2
R11614-10-01	2009	8400	54400	62800	62800	2510	1
R11614-10-02	2009	8400	54400	62800	62800	2510	1
R11614-10-03	2009	8400	56700	65100	65100	2600	1
R11614-10-04	2009	8400	59900	68300	68300	2730	1
R11614-10-05	2009	8800	58800	67600	67600	2700	1
R11614-10-06	2009	8600	47700	56300	56300	2250	1
R11614-10-07	2009	8400	64100	72500	72500	4350	2
R11614-10-08	2009	8400	63600	72000	72000	2880	1
R11614-10-09	2009	8400	68300	76700	76700	3070	1
R11614-10-10	2009	8400	69400	77800	77800	3110	1

R11614-10-11	2009	8400	76000	84400	84400	3380	1
R11614-10-12	2009	8400	65000	73400	73400	2940	1
R11614-10-13	2009	8400	50600	59000	59000	2360	1
R11614-10-14	2009	8800	60600	69400	69400	2780	1
R11614-11-01	2009	14400	81100	95500	95500	3820	1
R11614-11-02	2009	8400	55800	64200	64200	3850	2
R11614-11-03	2009	8400	61400	69800	69800	4190	2
R11614-11-04	2009	8400	56100	64800	64800	2590	1
R11614-11-05	2009	8400	52200	60600	0	0	0
R11614-11-06	2009	9000	65300	74300	74300	2970	1
R11614-11-07	2009	9000	89500	98500	98500	3940	1
R11614-11-08	2009	8400	62000	70400	70400	2820	1
R11614-11-09	2009	8400	59200	67600	67600	2700	1
R11614-11-10	2009	8400	73900	82300	82300	4940	2
R11614-11-11	2009	8400	75400	83800	83800	3350	1
R11614-11-12	2009	8800	64000	72800	72800	2910	1
R11614-12-01	2009	9000	62200	73200	73200	2930	1
R11614-12-02	2009	8400	67600	76000	76000	3040	1
R11614-12-03	2009	8400	61300	69700	69700	2790	1
R11614-12-04	2009	8400	55700	64100	64100	2560	1
R11614-12-05	2009	8400	61300	69700	69700	4180	2
R11614-12-06	2009	8400	66300	74700	74700	2990	1
R11614-12-07	2009	8400	53900	62300	62300	2490	1
R11614-12-08	2009	8400	54400	62800	62800	3770	2
R11614-12-09	2009	8400	59400	67800	67800	4070	2
R11614-12-10	2009	9000	63400	72400	72400	2900	1
R11614-12-11	2009	8800	72400	81200	81200	3250	1
R11614-12-12	2009	9000	84400	93400	93400	3740	1
R11614-12-13	2009	8400	58200	66600	66600	2660	1
R11614-12-14	2009	8400	52700	61100	61100	2440	1
R11614-12-15	2009	8400	57500	65900	65900	2640	1
R11614-12-16	2009	8400	62500	76900	76900	4610	2
R11614-12-17	2009	8600	58400	67000	67000	4020	2
R11614-12-18	2009	8600	64100	72700	72700	2910	1
R11614-12-19	2009	8800	70500	79300	79300	3170	1
R11614-12-20	2009	8600	62800	71400	71400	2860	1
R11614-13-01	2009	8400	56200	64800	64800	2590	1
R11614-13-02	2009	8400	55500	63900	63900	2560	1
R11614-13-03	2009	8400	79200	87600	87600	3500	1
R11614-13-04	2009	8400	66800	75700	75700	4540	2
R11614-13-05	2009	8400	65400	73800	73800	4430	2
R11614-13-06	2009	8400	61600	70000	70000	2800	1
R11614-13-07	2009	8400	77600	86000	86000	3440	1
R11614-13-08	2009	8400	56500	64900	64900	2600	1
R11614-13-09	2009	8400	68100	76500	76500	3060	1
R11614-13-10	2009	8400	56000	64400	0	0	0
R11614-13-11	2009	8800	64200	73000	73000	2920	1
R11614-13-12	2009	8600	52100	60700	60700	2430	1
R11614-13-13	2009	8800	63700	72500	72500	4350	2
R11614-13-14	2009	8400	55900	64300	64300	3860	2
R11614-13-15	2009	8400	83200	91600	91600	3660	1
R11614-13-16	2009	8400	55200	63600	63600	2540	1
R11614-13-17	2009	8400	47300	55700	55700	2230	1
R11614-13-18	2009	8400	67500	75900	75900	3040	1
R11614-13-19	2009	8400	99500	107900	107900	4320	1
R11614-13-20	2009	8400	55800	64200	64200	2570	1
R11614-13-21	2009	8400	55400	63800	63800	3830	2

R11614-13-22	2009	8400	84900	93500	93500	3740	1
R11614-13-23	2009	8400	63600	72000	72000	2880	1
R11615-01-31	2009	7200	52600	59800	59800	3590	2
R11615-01-32	2009	7600	59900	67500	67500	4050	2
R11701-07-01	2009	20200	53200	73400	73400	4400	2
R11701-07-02	2009	19600	52400	72500	72500	4350	2
R11701-07-03	2009	8300	38700	47200	47200	1890	1
R11701-07-04	2009	18900	66000	85100	79100	4750	2
R11701-07-05	2009	17500	42500	60000	60000	3600	2
R11701-07-06	2009	8300	41200	49500	49200	1970	1
R11705-04-01	2009	20700	87900	109200	109200	4370	1
R11705-04-02	2009	16800	41600	58400	56600	3400	2
R11705-04-03	2009	7100	32100	39200	37100	2230	2
R11705-04-04	2009	8300	0	8300	8300	500	2
R11705-04-05	2009	9300	41600	50900	50000	2000	1
R11705-04-06	2009	12400	55100	67500	65900	2640	1
R11705-04-07	2009	9300	48700	58200	57000	2280	1
R11705-04-08	2009	9300	46000	55300	53900	2160	1
R11705-04-09	2009	9300	55100	64400	63000	3780	2
R11705-04-11	2009	12400	54700	67900	66600	4000	2
R11705-04-14	2009	12400	49900	62300	60700	2430	1
R11705-05-01	2009	5900	0	5900	5900	350	2
R11705-05-02	2009	200	0	200	200	10	2
R11705-05-03	2009	4600	39700	44300	41300	2480	2
R11705-05-05	2009	8300	40800	49600	0	0	0
R11705-05-06	2009	11400	74100	86000	85300	3410	1
R11705-05-07	2009	16400	54200	70600	67600	4060	2
R11705-05-08	2009	7800	0	7800	7800	470	2
R11705-05-09	2009	12500	0	12500	12500	750	2
R11705-05-10	2009	12500	69100	81800	76900	4610	2
R11705-05-11	2009	7800	43600	51400	50300	2010	1
R11705-05-12	2009	10400	66900	77300	74900	4490	2
R11705-05-13	2009	10400	95100	106100	103000	4120	1
R11705-05-14	2009	7800	38800	46600	45700	1830	1
R11705-05-15	2009	10400	68900	79300	78100	3120	1
R11705-05-16	2009	9000	59300	68300	68300	4100	2
R11705-12-01	2009	92400	72800	165200	0	0	0
R11705-12-03	2009	110300	0	627300	0	0	0
R11705-12-07	2009	11900	63100	75000	70500	4230	2
R11705-12-08	2009	11400	109300	120700	117100	4680	1
R11705-12-09	2009	11400	147000	158400	153900	6160	1
R11705-12-10	2009	9300	58600	67900	66800	2670	1
R11705-12-13	2009	18100	77400	96400	94900	3800	1
R11705-12-15	2009	10400	92900	103300	103300	6200	2
R11705-12-16	2009	9300	22900	32200	31900	1910	2
R11705-13-01	2009	9300	47600	56900	55700	2230	1
R11705-13-02	2009	9300	64600	73900	72200	4330	2
R11705-13-03	2009	9300	65400	74900	73000	2920	1
R11705-13-04	2009	9300	43200	52500	51400	2060	1
R11705-13-05	2009	9300	58000	67500	66000	2640	1
R11705-13-06	2009	9300	69900	79200	77300	3090	1
R11705-13-07	2009	9300	53800	63100	59700	2390	1
R11705-13-08	2009	9300	46500	55800	55800	3350	2
R11705-13-09	2009	9300	69100	78600	76800	3070	1
R11705-13-10	2009	9300	54800	64100	62700	2510	1
R11705-13-11	2009	9300	45900	55400	54100	3250	2
R11705-13-12	2009	9300	47700	57400	56200	3370	2

R11705-13-13	2009	9300	41500	51000	50000	2000	1
R11705-13-14	2009	9300	70900	80200	78300	4700	2
R11705-14-01	2009	9300	45900	55400	54300	2170	1
R11705-14-02	2009	14000	52800	66800	66800	4010	2
R11705-14-03	2009	9300	75500	85000	83100	4990	2
R11705-14-04	2009	9300	48500	57800	56500	2260	1
R11705-14-05	2009	14100	54400	68500	68500	4110	2
R11705-14-06	2009	14000	53500	67500	64300	3860	2
R11705-14-07	2009	9300	45500	54800	53800	2150	1
R11705-14-08	2009	13600	67200	80800	76100	4570	2
R11705-14-09	2009	16500	51900	68400	65700	3940	2
R11705-14-10	2009	10400	71000	82200	80300	3210	1
R11705-14-11	2009	10400	71500	81900	79900	3200	1
R11705-14-12	2009	10400	68400	79100	76800	3070	1
R11705-14-13	2009	10400	67100	77500	75600	3020	1
R11705-14-14	2009	10400	90600	101500	98900	3960	1
R11705-14-15	2009	10400	74700	91100	89800	3590	1
R11705-14-16	2009	10400	51600	62500	61200	2450	1
R11705-14-17	2009	10400	57900	68500	68500	4110	2
R11705-14-18	2009	10400	82500	93100	93100	3720	1
R11705-14-19	2009	10400	79400	89800	87100	3480	1
R11706-09-01	2009	21300	49400	71200	58800	2350	1
R11706-09-02	2009	11400	48100	60000	58800	2350	1
R11706-09-03	2009	17700	58500	76200	73000	4380	2
R11706-09-04	2009	19500	0	19500	19500	1170	2
R11710-04-01	2009	72700	69500	143200	143200	8590	2
R11710-04-02	2009	55800	95400	151700	151700	9100	2
R11710-14-01	2009	24400	64500	90400	85000	5100	2
R11710-14-02	2009	10000	0	10000	0	0	0
R11710-14-03	2009	6200	28200	34400	33600	1340	1
R11710-14-04	2009	133300	290100	423400	402400	24140	2
R11710-14-05	2009	44700	48200	92900	92900	5570	2
R11710-14-06	2009	76100	100600	176700	0	0	0
R11710-14-15	2009	17700	0	17700	17700	1060	2
R11710-14-16	2009	50100	26100	76600	69700	4210	1
R11710-14-19	2009	14500	0	14500	14500	870	2
R11710-14-22	2009	12400	0	12400	12400	740	2
R11710-14-26	2009	12400	34400	46800	45800	2750	2
R11710-14-27	2009	10800	54900	65900	65900	2640	1
R11710-14-28	2009	10800	30000	40800	40800	2450	2
R11710-14-32	2009	14500	35900	55400	55100	2200	1
R11710-14-33	2009	10400	38600	49500	48300	1930	1
R11710-14-34	2009	9300	37500	46800	45700	1830	1
R11710-14-35	2009	9300	39900	49600	48400	1940	1
R11710-14-36	2009	9300	39300	48600	47400	2840	2
R11710-14-37	2009	14500	121100	135600	0	0	0
R11710-14-38	2009	3100	0	3100	3100	190	2
R11710-14-39	2009	7800	42500	50300	49000	2940	2
R11710-14-40	2009	12400	35900	48500	48500	2910	2
R11710-14-41	2009	9300	42500	52200	52200	3130	2
R11710-14-42	2009	9300	60000	69300	67000	2680	1
R11710-14-43	2009	9300	69300	78600	76100	3040	1
R11710-14-44	2009	9300	64600	73900	71600	2860	1
R11710-14-45	2009	11400	60700	72300	70200	2810	1
R11710-14-46	2009	9300	69200	78500	78500	4710	2
R11710-14-47	2009	8300	66700	75000	72500	4350	2
R11710-14-48	2009	8300	68000	76300	73900	2960	1

R11710-14-49	2009	78800	52600	131400	0	0	0
R11710-14-52	2009	25000	104600	129600	112000	6720	2
R11710-14-53	2009	25000	104600	129600	112000	6720	2
R11710-14-55	2009	8300	66900	75400	72800	4370	2
R11710-14-56	2009	63600	248600	312200	312200	18730	2
R11710-14-57	2009	23000	0	23000	23000	1380	2
R11710-14-58	2009	12400	80600	93000	93000	3720	1
R11710-16-03	2009	8300	44400	52900	51600	2060	1
R11710-16-04	2009	17800	49300	67100	67100	4030	2
R11710-16-05	2009	11400	34700	46100	44500	2670	2
R11710-16-06	2009	5200	33800	39000	39000	2340	2
R11710-16-07	2009	97900	402000	499900	499900	29990	2
R11711-06-01	2009	52700	112400	165100	165100	9910	2
R11711-10-01	2009	29500	0	29500	29500	1770	2
R11711-10-02	2009	15000	0	15000	15000	900	2
R11711-10-03	2009	37400	26900	64300	64300	3860	2
R11711-10-04	2009	146000	401300	547300	484500	29070	2
R11711-11-01	2009	178400	565900	744300	744300	44660	2
R11713-01-02	2009	5000	23900	28900	28900	1160	1
R11713-01-03	2009	3800	24300	28100	28100	1690	2
R11713-01-05	2009	35100	35300	97400	97400	5840	2
R11713-01-07A	2009	22500	0	22500	22500	1350	2
R11713-01-08	2009	15400	73500	88900	88900	5330	2
R11713-01-09	2009	14800	34300	49100	49100	2950	2
R11713-01-10	2009	32200	30500	63200	63200	3790	2
R11713-02-01	2009	7600	19000	26600	26600	1600	2
R11713-02-02	2009	7500	0	7500	7500	450	2
R11713-02-03	2009	10000	46800	56800	52300	3140	2
R11713-02-40	2009	15000	15500	30500	30500	1830	2
R11713-06-19	2009	4000	0	4000	4000	240	2
R11713-07-04	2009	24800	0	24800	24800	1490	2
R11713-07-05	2009	4800	0	4800	4800	290	2
R11713-07-06	2009	4000	0	4000	4000	240	2
R11714-03-10	2009	1900	0	1900	1900	110	2
R11714-08-06	2009	5400	0	5400	5400	320	2
R11714-08-07	2009	6300	10000	16300	16300	980	2
R11714-08-08	2009	5600	0	5600	5600	340	2
R11714-08-09	2009	5600	0	5600	0	0	0
R11714-08-10	2009	5600	0	5600	5600	340	2
R11714-08-11	2009	5600	49300	55100	55100	2200	1
R11714-08-12	2009	5600	37300	42900	42900	2570	2
R11714-08-13	2009	5600	13500	19100	19100	1150	2
R11714-08-14	2009	5600	0	5600	5600	340	2
R11714-08-15	2009	9400	33600	43000	37700	2260	2
R11714-08-16	2009	7500	0	7500	7500	450	2
R11714-08-17	2009	5000	0	5000	5000	300	2
R11714-08-18	2009	6300	48200	54500	54500	3270	2
R11714-08-19	2009	7500	93700	102700	102700	6160	2
R11715-01-01	2009	104000	412600	516600	506000	30360	2
R11715-01-02	2009	30000	0	30000	0	0	0
R11775-01-01	2009	1000	24200	25400	0	0	0
R11775-01-02	2009	1200	29300	30700	0	0	0
R11775-01-03	2009	1200	29300	30700	0	0	0
R11775-01-04	2009	1000	25800	27000	0	0	0
R11775-01-05	2009	1000	25800	27000	0	0	0
R11775-01-06	2009	1200	29300	30700	0	0	0
R11775-01-07	2009	1200	29300	30700	0	0	0

R11775-01-08	2009	1000	24200	25400	0	0	0
R11775-01-09	2009	1000	26600	27800	0	0	0
R11775-01-10	2009	1100	26400	27700	0	0	0
R11775-01-11	2009	1000	23700	24900	0	0	0
R11775-01-12	2009	1100	26200	27500	0	0	0
R11775-01-13	2009	1100	26200	27500	0	0	0
R11775-01-14	2009	1000	25800	27000	0	0	0
R11775-01-15	2009	1000	25800	27000	0	0	0
R11775-01-16	2009	1100	26200	27500	0	0	0
R11775-01-17	2009	1100	22100	23400	0	0	0
R11775-01-18	2009	1000	23700	24900	0	0	0
R11775-01-19	2009	1100	27200	28500	0	0	0
R11775-01-20	2009	1000	26600	27800	0	0	0
R11775-01-21	2009	1000	24200	25400	0	0	0
R11775-01-22	2009	1200	29300	30700	30700	1230	1
R11775-01-23	2009	1200	24400	25800	0	0	0
R11775-01-24	2009	1200	29300	30700	30700	1230	1
R11775-01-25	2009	1200	29300	30700	0	0	0
R11775-01-26	2009	1000	24200	25400	0	0	0
R11775-01-27	2009	1000	26600	27800	0	0	0
R11775-01-28	2009	1100	26900	28200	0	0	0
R11775-01-29	2009	1000	25000	26200	0	0	0
R11775-01-30	2009	1200	29300	30700	0	0	0
R11775-01-31	2009	1200	29300	30700	0	0	0
R11775-01-32	2009	1200	29300	30700	0	0	0
R11775-01-33	2009	1200	29300	30700	0	0	0
R11775-01-34	2009	1000	25000	26200	0	0	0
R11775-01-35	2009	1000	26600	27800	0	0	0
R11775-01-36	2009	1000	26600	27800	0	0	0
R11775-01-37	2009	1000	24200	25400	0	0	0
R11775-01-38	2009	1200	29300	30700	0	0	0
R11775-01-39	2009	1200	29300	30700	0	0	0
R11775-01-40	2009	1200	29300	30700	0	0	0
R11775-01-44	2009	1000	26600	27800	0	0	0
R11775-01-45	2009	27400	0	27400	0	0	0
R11775-01-47	2009	10000	40000	50000	50000	2000	1
R11775-01-48	2009	10000	40500	50500	0	0	0
R11775-01-49	2009	10000	40500	50500	0	0	0
						31,595,500	

NOTICE OF ADOPTION BY THE CITY OF COLUMBIA OF AN ORDINANCE
APPROVING THE COLUMBIA RENAISSANCE REDEVELOPMENT PLAN

NOTICE IS HEREBY GIVEN that the City Council of the City of Columbia, South Carolina, on February 17, 2010, enacted Ordinance No. 2010-032 (the "Ordinance") entitled:

"AN ORDINANCE APPROVING THE COLUMBIA RENAISSANCE REDEVELOPMENT PLAN OF THE CITY OF COLUMBIA, SOUTH CAROLINA; DESIGNATING SUCH AREA AS A REDEVELOPMENT PROJECT AREA; MAKING FINDINGS OF BLIGHT WITHIN THE REDEVELOPMENT PROJECT AREA AND OTHER FINDINGS CONTEMPLATED BY THE TAX INCREMENT FINANCING LAW; DESIGNATING REDEVELOPMENT PROJECTS; AND OTHER MATTERS RELATING THERETO."

The Ordinance approved the Columbia Renaissance Redevelopment Plan (the "Redevelopment Plan") and designated certain areas of the City as a "redevelopment project area" as described in the Ordinance and the Redevelopment Plan. Copies of the Ordinance and the Redevelopment Plan are available during normal business hours in the offices of the City: City Clerk, 1737 Main Street, Columbia, South Carolina 29217-0147.

This Notice is given pursuant to the provisions of Sections 31-6-10 to 31-6-120, South Carolina Code of Laws 1976, as amended (known as the Tax Increment Financing Law).

Notice is further given that any interested party may, within 20 days after the publication of this Notice of Adoption by the City of Columbia of an Ordinance Approving the Columbia Renaissance Redevelopment Plan, but not afterwards, challenge the validity of the adoption of the Ordinance and the Redevelopment Plan by action de novo in the Court of Common Pleas in Richland County.

CITY OF COLUMBIA, SOUTH CAROLINA