

ORDINANCE NO.: 2018-040

Granting an encroachment to Sandra B. McGuckin and Lawrence Page McGuckin for installation and maintenance of landscaping, an irrigation system and a pervious paver parking pad within the right of way area of the 2000 block of Wheat Street adjacent to 500 Congaree Avenue, Richland County TMS# 11312-13-11

ORIGINAL
STAMPED IN RED

WHEREAS, Sandra B. McGuckin and Lawrence Page McGuckin (hereinafter "Grantees") desire to utilize a portion of the right of way area of the 2000 block of Wheat Street adjacent to 500 Congaree Avenue, Richland County TMS #11312-13-11 for the installation and maintenance of landscaping, an irrigation system and a pervious paver parking pad measuring approximately twenty-one (21') feet in width eighteen (18') feet in length, as shown on the attached drawing; and,

WHEREAS, it appears that the encroachment will not interfere with the use of the medians or street for traffic, utility locations or other uses within the foreseeable future; NOW, THEREFORE,

BE IT ORDAINED by the Mayor and City Council of the City of Columbia, South Carolina, this 18th day of September, 2018, that the grantee is hereby granted the right to use the right of way area of the 2000 block of Wheat Street adjacent to 500 Congaree Avenue, Richland County TMS #11312-13-11 for the installation and maintenance of landscaping, an irrigation system and a pervious paver parking pad measuring approximately twenty-one (21') feet in width eighteen (18') feet in length, as shown on the attached drawing; and.

ALL WORK SHALL COMPLY with the requirements of The City of Columbia and South Carolina Department of Transportation now in existence or hereafter enacted. The materials and type of finish to be used are to be approved by the City Engineer prior to installation. Any damage to the street or sidewalk caused by construction shall be repaired to the satisfaction of the City Manager. Improvements within the encroachment shall be maintained by the grantee at no cost to the City in a manner approved by the City Manager.

PROVIDED FURTHER that the privilege granted hereby is subject to the Grantee complying with the following conditions, restrictions or limitations:

1. No item, including landscaping, shall be placed, planted or allowed to grow such that it creates a visual impediment to persons safely entering or exiting the driveway or to persons safely walking along the sidewalk. The City reserves the right to remove or cut any item located within the right of way which it deems to be a safety hazard.
2. Grantee is responsible for all maintenance and assuring that all accessibility and ADA requirements are met and maintained.
3. Landscaping to be maintained by property owner.
4. Irrigation must be designed to avoid spraying walkways, sidewalks and streets and/or creating hazardous conditions upon the walkways, sidewalks and streets.
5. Obstructions of more than be four (4') feet in height are prohibited within the sight-visibility triangle.
6. Forestry and Beautification shall be provided access to trees within the right of way for maintenance purposes.
7. All trees shall be protected and no large tree roots shall be removed from any existing trees.

PROVIDED FURTHER that a certificate of insurance be issued as evidence of general liability insurance with at least the minimum amount of \$600,000.00 for personal injury and property damage and naming the City as an insured, be provided to and filed annually with the City Clerk by Grantee, his successors and assigns, as required by Chapter 11, Licenses, Permits, Business Regulations, Article III, Contractors, Sec. 11-71, 1998 Code of Ordinances of the City of Columbia, South Carolina.

BE IT FURTHER ORDAINED that Grantee, in consideration of the above privilege, shall at his expense provide for protection and relocation of all utilities that might be within this area to the satisfaction of the City Manager.

Requested by:

Assistant City Manager Gentry



Mayor

Approved by:



City Manager

Approved as to form:

City Attorney

ATTEST:



City Clerk

Introduced: 9/4/2018

Final Reading: 9/18/2018

ORIGINAL
STAMPED IN RED

REQUEST FOR A PERMANENT RESIDENTIAL OR CHURCH DIRECTIONAL SIGNS ENCROACHMENT ORDINANCE

For a continuing encroachment on any type of property in which the City has an interest (i.e., rights of way, tree zone, sidewalk, streets), the person or entity is required to have an encroachment ordinance enacted by City Council permitting the encroachment. Encroachment ordinances are required for but not limited to: irrigation systems; landscaping; fencing; walls; pavers; walkways; outdoor dining items (chairs, tables, umbrellas, etc.); awnings; bollards and directional signs (i.e., churches) *Business signs are NOT permitted via an encroachment.* An encroachment must comply with all existing City codes, rules and regulations, the Americans with Disabilities Act, if applicable, and is subject to review and approval by City staff. Enactment of the encroachment ordinance by a majority vote of City Council, which is a discretionary legislative act, is also required. In order to obtain an encroachment ordinance from the City of Columbia, it will be necessary for the City of Columbia to be named as an additional insured on your homeowners' policy with limits being increased to \$600,000 as required by Sec. 11-71. It is recommended that you contact your insurance provider to determine if it will name the City of Columbia as an additional insured prior to submitting your request for an encroachment ordinance. If you have any questions concerning these requirements, please contact Chip Timmons with Risk Management.

Please complete and submit this form along with any attachment(s) to Shari Ardis by e-mail at slardis@columbiasc.net ; fax at 803-737-4250; or mail to Shari Ardis, Legal Department, POB 147 Columbia, SC 29217, for preparation of an encroachment ordinance. Copies to City departments should be directed to the contact person for that department as shown below and not through the Legal Department. Chip Timmons with Risk Management (733-8306 or catimmons@columbiasc.net) should be contacted regarding the insurance requirements.

Date: 12-13-17 Property Owner: Sandra B. & Lawrence Page McGuckin _____

Applicant's Name if different from Property Owner: Sandra McGuckin _____

Contact Information: Telephone Number: 803-429-3460 Fax Number: _____

Mailing address: 500 Congaree Ave., Columbia, SC 29205 E-mail address: Sandy.mcguckin@tcubes.com _____

Encroachment Location (Address): 500 Congaree Ave., Columbia, SC 29205 and the 2000 block of Wheat Street
(If corner lot, include name and block number of side street, i.e., 1737 Main Street and 1100 block of Laurel Street) _____

Tax Map Number for Encroachment Location: 11312-13-11 _____

Encroachment type: Wall Fence Columns Steps Irrigation System Landscaping Driveway Pavers
 Walkway/Side walk Underground Utilities other

If Other - specify: _____

Dimensions (height/width/length): 24' x 32' concrete driveway (widen existing drive) _____

(i.e., 6'x42' wooden privacy fence; two 12"x4' concrete step; two 12"x12" x24" brick columns; 4'x15' brick paver walkway)

Construction material: Concrete _____

Please provide photographs and drawing or site plan drawn to scale - no larger than 8-1/2 x 11.

=====

Church Directional Signs (Must provide picture or drawing of proposed signs that reflect dimensions)

Location(s) signs are to be placed (i.e. Northeast corner of Main Street) _____

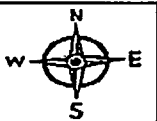

All work shall comply with the requirements of The City of Columbia and South Carolina Department of Transportation now in existence or hereafter enacted. The materials and type of finish to be used are to be approved by the City Engineer prior to installation. Any damage to the street or sidewalk caused by construction shall be repaired to the satisfaction of the City Manager. Improvements within the encroachment shall be maintained by the grantee at no cost to the City in a manner approved by the City Manager.

The proposed ordinance will be sent to the requesting party and City offices for review and approval. Johnathan Chambers will compile the recommendations and forward them to the City Clerk for scheduling before City Council. This process may take from 30-90 days.

CONTACT	DEPARTMENT	PHONE	FAX	E-MAIL
Johnathan Chambers	Development Services (Land Development)	803-545-3333	803-255-8935	jechambers@columbiasc.net
John Fellows	Development Services (Planning)	803-545-3222	803-733-8647	jsfellows@columbiasc.net
Brian Cook	Development Services (Zoning)	803-545-3332	803-733-8647	kbcook@columbiasc.net
Jerry Thompson	Development Services (Building Inspections)	803-545-3420	803-733-8699	jthompson@columbiasc.net
Zach Kay	Development Services (Development Center)	803-545-3420	803-733-8699	zpkay@columbiasc.net
Amy Moore	Development Services (Historic Preservation)	803-545-3222	803-733-8647	aemoore@columbiasc.net
Lucinda Staller	Development Services (Urban Design)	803-545-0229	803-733-8647	lsstaller@columbiasc.net
Jerry Thompson	Development Services (Commercial Plan Review)	803-545-3420	803-733-8647	jthompson@columbiasc.net
Scott Holder	Development Services (Landscaping)	803-545-3218	803-255-8935	jsholder@columbiasc.net
Denny Daniels	Utilities & Engineering (Construction Management)	803-545-3400	803-988-8199	jddaniels@columbiasc.net
Robert Anderson	Public Works (Administration)	803-545-3780	803-733-8648	raanderson@columbiasc.net
Robert Sweatt	Public Works (Street Division)	803-545-3790	803-545-3785	rgsweatt@columbiasc.net
David Brewer	Public Works (Traffic Engineering)	803-545-3850	803-733-8648	ddbrewer@columbiasc.net
Sara Hollar	Public Works (Forestry & Beautification)	803-545-3860	803-733-8648	sehollar@columbiasc.net
John Hooks	Public Works (Solid Waste)	803-545-3800	803-733-8648	jphooks@columbiasc.net
Chip Timmons	Risk Management	803-733-8306	803-733-8245	catimmons@columbiasc.net
Kris Scott	Fire Department	803-545-3736	803-401-8839	cfdkdsconfig@columbiasc.net
Linda Matney	Parking Services	803-545-3070	803-733-8523	lsmatney@columbiasc.net

City of Columbia

500 Congaree Avenue - Driveway Encroachment

Tuesday, January 30, 2018

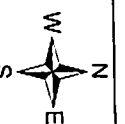

CITY OF COLUMBIA GIS DATA DISCLAIMER

The City of Columbia GIS data represented on this map or plan is the product of compilation, as produced by others. It is provided for informational purposes only and the City of Columbia makes no representation as to its accuracy. Its use without field verification is at the sole risk of the user.



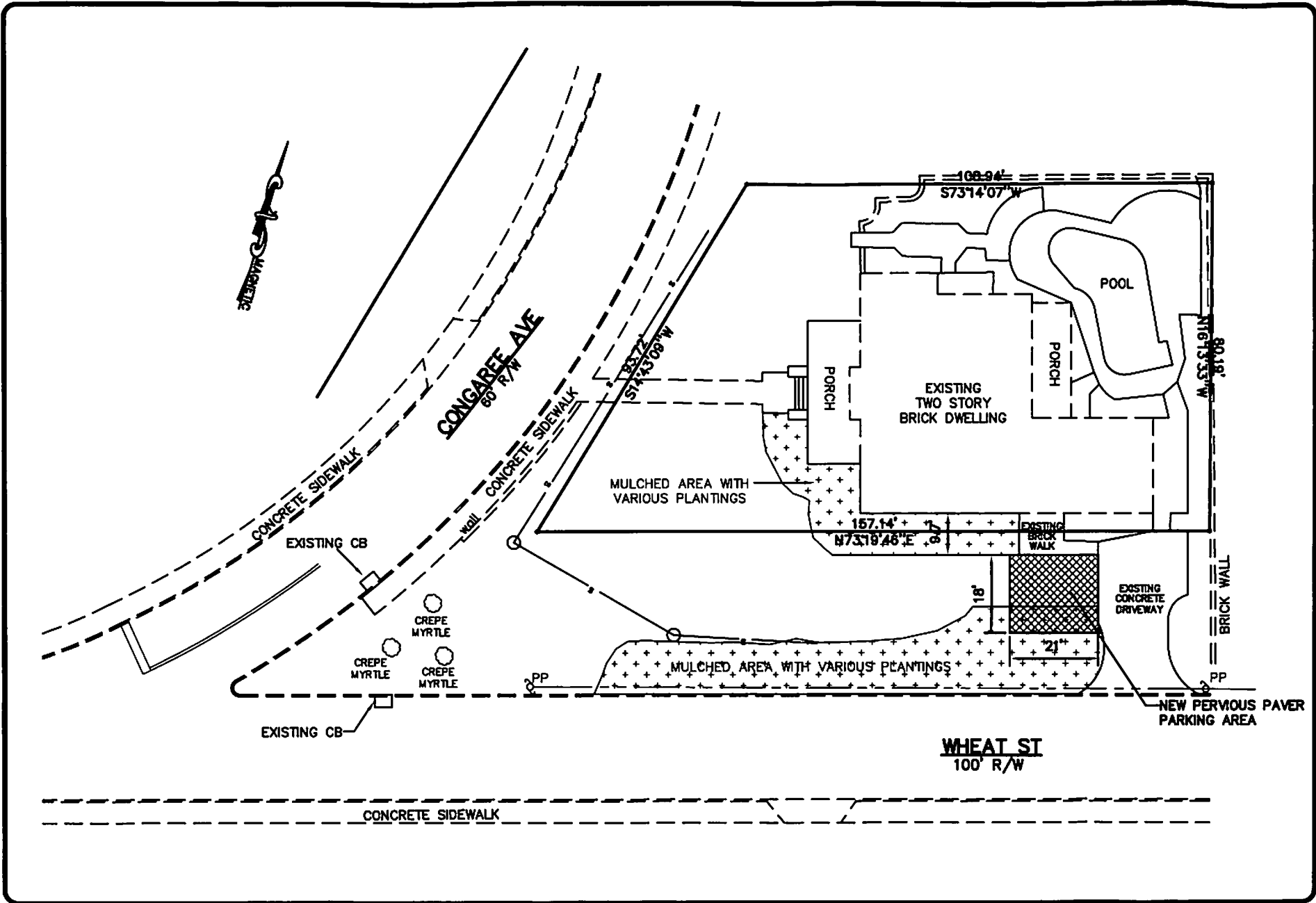

Date:	5/15/18	Project No.	17173
Scale:	1"=30'	Drawing No.	1 OF 1
Drawn by:	TB	Checked by:	TB

500 CONGAREE AVE.
CITY OF COLUMBIA
SOUTH CAROLINA

PROPOSED DRIVEWAY WIDENING PLAN

HB Engineering
 SITE DEVELOPMENT CONSULTANTS
 720 OLD CHEROKEE ROAD
 LEWINGTON, SOUTH CAROLINA 29072
 803-657-7027 FAX 877-728-0808