

ORDINANCE NO.: 2019-029

Annexing and Incorporating 300 Clemson Road, Richland County TMS# 25700-02-03(p) into the Plan Columbia Land Use Plan Putting the Pieces Together adopted by Ordinance No.: 2015-014 on February 17, 2015

WHEREAS, a proper petition has been filed with the City Council by one hundred (100%) percent of the property owners of the within described property under the provisions of South Carolina Ann. Sec. 5-3-150; and,

WHEREAS, it appears to City Council that the annexation of the property would be in the best interest of the property owners and the City of Columbia; and,

WHEREAS, City Council adopted the City of Columbia Comprehensive Plan 2018 by Ordinance No.: 2008-085 on October 1, 2008, and amended from time to time, in accordance with South Carolina Comprehensive Planning Act of 1994 (Title 6, Chapter 29 of the SC Code) and heard public comments on this amendment; NOW, THEREFORE,

BE IT ORDAINED by the Mayor and City Council of the City of Columbia, South Carolina, this 4th day of June, 2019, that the property described herein is hereby annexed to, incorporated into Plan Columbia Land Use Plan Putting the Pieces Together adopted by Ordinance No.: 2015-014 on February 17, 2015, and becomes a part of the City of Columbia effective immediately. This property shall be zoned General Residential District (RG-1), apportioned to City Council District 4, Census Tract 114.14, contains 160.87 acres, and shall be assigned a land use classification of Urban Edge Residential Small Lot and Urban Edge Mixed Residential (UER-1 and UEMR).

PROPERTY DESCRIPTION: See Attached Exhibit "A"

Richland County TMS NO.: 25700-02-03(p)

Also included in the territory hereby annexed are all contiguous portions of all public rights of way, streets and highways.

Requested by:

Assistant City Manager Gentry



Mayor

Approved by:



City Manager

Approved as to form:



City Attorney

ATTEST:

City Clerk

Introduced: 5/21/2019
Final Reading: 6/4/2019

ORIGINAL
STAMPED IN RED

EXHIBIT "A"
PROPERTY DESCRIPTION
ORDINANCE NO.: 2019-029

All that certain piece, parcel or lot of land, together with improvements thereon, if any, situate, lying and being located near the City of Columbia, in the County of Richland, State of South Carolina, and shown as Clemson Road Tract, 160.87 acres, on a Boundary Exhibit prepared for Southeast Land Acquisition, LLC, by Civil Engineering of Columbia, Inc., dated January 15, 2019. Said parcel having such boundaries and measurements as are shown on said exhibit.

MEMORANDUM

Office of the City Manager

TO: Department Heads
FROM: Teresa Wilson, City Manager
DATE: February 1, 2019
RE: **Property Address:** 160.87 acre portion of 300 Clemson Road
Richland County TMS#: 25700-02-03 (portion)
Owner(s): Lee Lorick Prina II, Trustee / Mungo Homes Properties, LLC
Use: Vacant
Proposed Use: Residential
Current County Land Use: Neighborhood (Medium Density) and Mixed Use Corridor
Proposed City Land Use: Urban Edge Residential Small lot and Urban Edge Mixed Residential (UER-1 and UEMR)
Current County Zoning: Rural District (RU)
Proposed City Zoning: General Residential District (RG-1)
Reason for Annexation: Municipal Services; Primary Area
City Council District: 4
Census Tract: 114.14

The Planning & Development Services advises that the above referenced property has been offered for annexation. Attached, please find a map or drawing reflecting the property. You are directed to forward your comments and/or recommendations regarding the issue of whether to annex or not to Planning & Development Services. Planning & Development Services will compile your comments for City Council consideration.

Planning & Development Services staff will see to it that this matter is placed on the **March 4, 2019** Planning Commission's agenda. Planning & Development Services staff will notify the City Attorney of the Planning Commission's zoning recommendation by forwarding a copy of this form, completed, as soon as the Planning Commission has met.

/atl

Attachments

cc:	Clint Shealy, Assistant City Manager	Missy Gentry, Assistant City Manager
	Jeff Palen, Assistant City Manager/CFO	Teresa Knox, City Attorney
	Aubrey Jenkins, Fire Chief	William Holbrook, Police Chief
	Joseph Jaco, Director, Utility Operations	Dana Higgins, Director, Engineering
	Robert Anderson, Public Works Director	Jan Alonso, Finance Director
	Krista Hampton, Planning & Development Services	Gloria Saaed, Community Development Director
	Lakesha Shannon, Business License Administrator	George Adams, Fire Marshal
	Greg Williams, Deputy Business License Administrator	Rachel Bailey, Zoning Administrator
	Angela Adams, Customer Care Administrator	Jacquelyn Richburg, Columbia-Richland 911
	Jerry Thompson, Building Official	David Hatcher, Housing Official
	Michelle Brazell, Engineering	Richland County Solid Waste Collection
	Denny Daniels, Engineering	John Fellows, Planning Administrator
	Carolyn Wilson, Police Planning & Research	Tori Salvant, Dev. Center Administrator
	Alfreda Tindal, Richland Co. 911 Addressing Coordinator	

Planning Commission Land Use Recommendation: UER-1 + UEMR (Land Use classification) by 6-0 on 3/4/19 (mm/dd/yyyy).

Planning Commission Zoning Recommendation: RG-1 (Zoning classification) by 6-0 on 3/4/19 (mm/dd/yyyy).

(Signature of Annexation Coordinator)



160.87 acres portion of 300 Clemson Rd, TMS# 25700-02-03(p);
 Current FLU: Neighborhood (Medium Density) and Mixed Use Corridor;
 Proposed FLU: UER-1 and UEMR

Future Land Use Map

Department of Planning & Development Services

Legend

CITY LIMITS
 PARCELS

- UCMR-1 - Urban Core Mixed Residential-1
- UCMR-2 - Urban Core Mixed Residential-2
- UCMR-3 - Urban Core Mixed Residential-3
- UEMR - Urban Edge Mixed Residential
- UEMF - Urban Edge Multi-Family
- UCR-1 - Urban Core Residential Small Lot
- UCR-2 - Urban Core Residential Large Lot
- UEM-1 - Urban Edge Residential Small Lot
- UEM-2 - Urban Edge Residential Large Lot
- UCAC-1 - Urban Core Neighborhood Activity Center
- UCAC-2 - Urban Core Community Activity Center
- UEAC-1 - Urban Edge Community Activity Center
- UEAC-2 - Urban Edge Regional Activity Center
- UEAC-3 - Urban Edge Regional Activity Center
- AC-1 - Neighborhood Activity Center
- AC-2 - Community Activity Center
- AC-3 - Regional Activity Center
- EC - Employment Campus
- IND - Industrial
- TU - Transportation & Utilities
- SD-1 - Sports/Recreation District
- SD-2 - Cultural/Institutional Districts
- SD-3 - Central Business District
- SD-4 - Rosenbark's Zoo and Garden
- SD-5 - Universities/Colleges
- SD-6 - Fort Jackson

0 200 400 800 Feet

North Arrow

ORIGINAL PREPARATION DATE:
 This map was prepared by:
 Shane Shaughnessy
 January 29, 2019



We Are Columbia

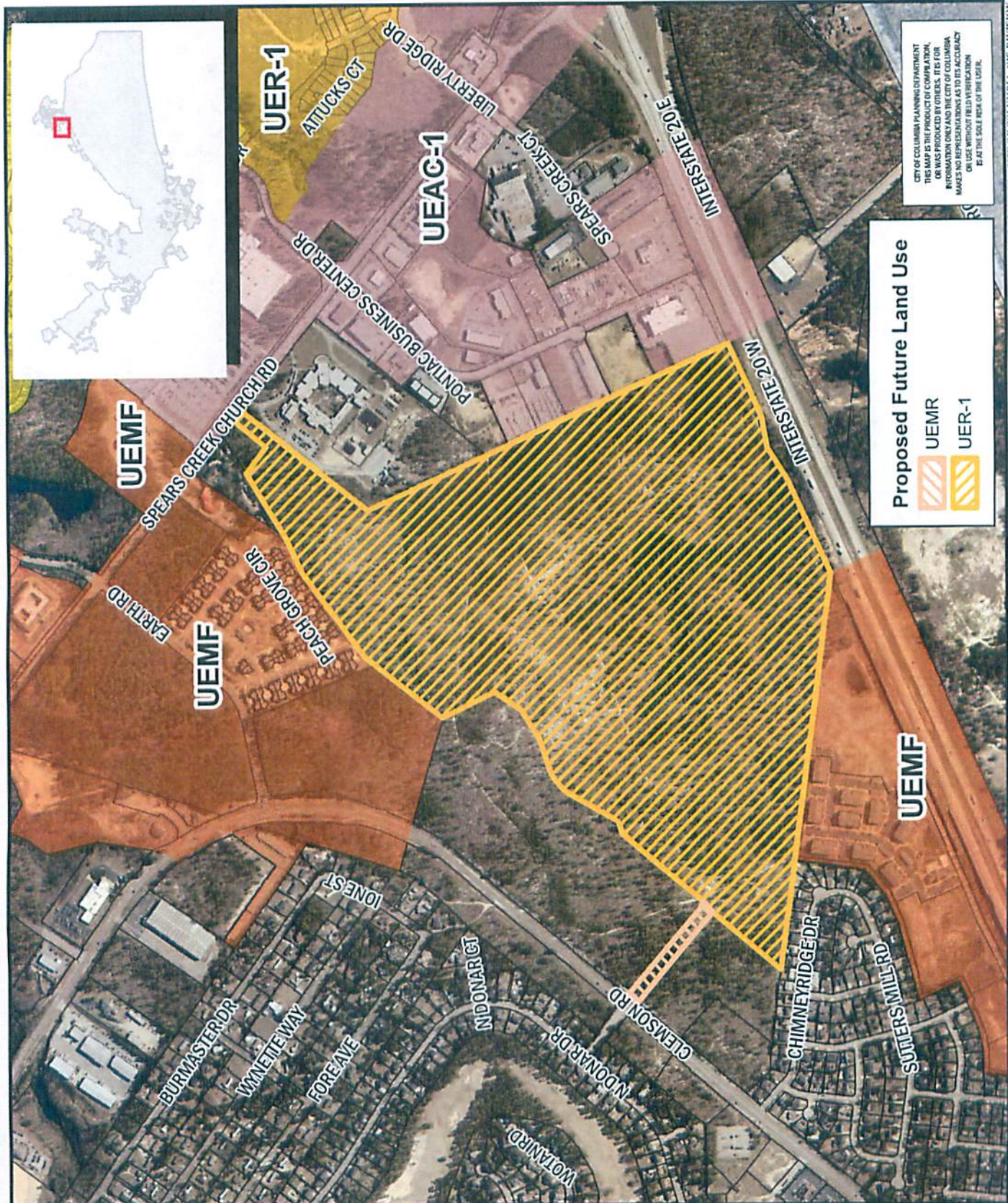

Proposed Future Land Use

- UEMR
- UER-1

CITY OF COLUMBIA PLANNING DEPARTMENT
 THIS MAP AND ITS INFORMATION WAS PROVIDED BY OTHERS. ITS FOR
 INFORMATION ONLY AND THE CITY OF COLUMBIA
 MAKES NO REPRESENTATIONS AS TO ITS ACCURACY
 OR USE WITHOUT FIELD VERIFICATION
 IS AT THE SOLE RISK OF THE USER.

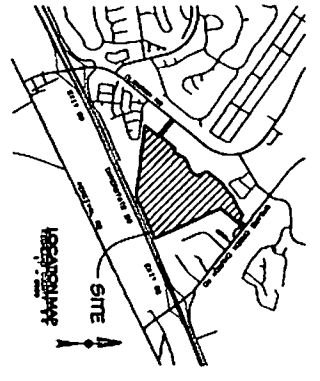

- NOTES & REFERENCES**
1. A PORTION OF NICHOLAND COUNTY, NC AND DEPENDENT HAS BE
 2. A PORTION OF 200 & 200' IS A 200' WIDE BUFFER ZONE, NATURE RESERVE IS BE
 3. A PORTION OF THE 200' IS A 200' WIDE BUFFER ZONE, NATURE RESERVE IS BE
 4. A PORTION OF THE 200' IS A 200' WIDE BUFFER ZONE, NATURE RESERVE IS BE
 5. A PORTION OF THE 200' IS A 200' WIDE BUFFER ZONE, NATURE RESERVE IS BE
 6. A PORTION OF THE 200' IS A 200' WIDE BUFFER ZONE, NATURE RESERVE IS BE
 7. A PORTION OF THE 200' IS A 200' WIDE BUFFER ZONE, NATURE RESERVE IS BE
 8. A PORTION OF THE 200' IS A 200' WIDE BUFFER ZONE, NATURE RESERVE IS BE
 9. A PORTION OF THE 200' IS A 200' WIDE BUFFER ZONE, NATURE RESERVE IS BE
 10. A PORTION OF THE 200' IS A 200' WIDE BUFFER ZONE, NATURE RESERVE IS BE

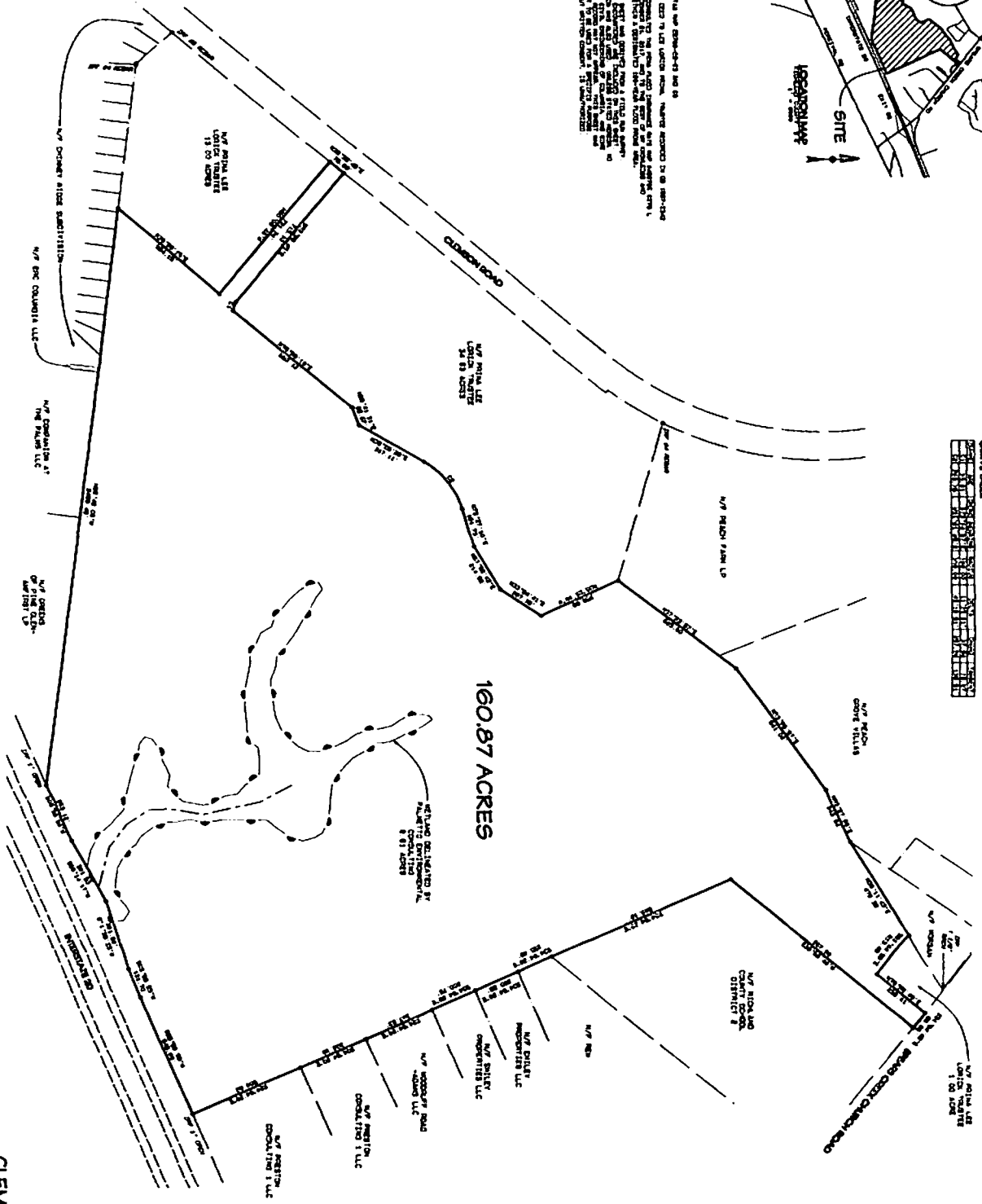
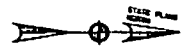

CURTAIN TABLE

1	2	3	4	5	6	7	8	9	10	11	12	13	14	15	16	17	18	19	20	21	22	23	24	25	26	27	28	29	30	31	32	33	34	35	36	37	38	39	40	41	42	43	44	45	46	47	48	49	50	51	52	53	54	55	56	57	58	59	60	61	62	63	64	65	66	67	68	69	70	71	72	73	74	75	76	77	78	79	80	81	82	83	84	85	86	87	88	89	90	91	92	93	94	95	96	97	98	99	100
---	---	---	---	---	---	---	---	---	----	----	----	----	----	----	----	----	----	----	----	----	----	----	----	----	----	----	----	----	----	----	----	----	----	----	----	----	----	----	----	----	----	----	----	----	----	----	----	----	----	----	----	----	----	----	----	----	----	----	----	----	----	----	----	----	----	----	----	----	----	----	----	----	----	----	----	----	----	----	----	----	----	----	----	----	----	----	----	----	----	----	----	----	----	----	----	----	----	----	-----

CLEMSON ROAD TRACT
 NICHOLAND COUNTY, SOUTH CAROLINA
 SCALE: 1" = 100'

SCALE: 1" = 100' DATE: 1-13-10 DRAWN BY: DEL CACH CHECKED BY: N/A SHEET: 1 OF 1	BOUNDARY EXHIBIT PREPARED FOR: SOUTHEAST LAND ACQUISITION, LLC 2801 SOUTH CAROLINA					<table border="1"> <tr> <th>NO.</th> <th>DATE</th> <th>REVISION</th> <th>BY</th> </tr> <tr> <td> </td> <td> </td> <td> </td> <td> </td> </tr> <tr> <td> </td> <td> </td> <td> </td> <td> </td> </tr> <tr> <td> </td> <td> </td> <td> </td> <td> </td> </tr> </table>	NO.	DATE	REVISION	BY												
NO.	DATE	REVISION	BY																			