

**ORDINANCE NO.: 2019-091**

*Amending the City of Columbia Comprehensive Plan 2018 Future Land Use Map to include  
5640 Old Forest Drive; Richland County TMS# 16710-01-02*

WHEREAS, the City of Columbia and community at large recognize the value of planning for future development and growth; and,

WHEREAS, City Council approved Ordinance No.: 2008-085 on October 1, 2008 adopting the City of Columbia Comprehensive Plan 2018 in accordance with the South Carolina Comprehensive Planning Act of 1994 (Title 6, Chapter 29 of the SC Code); and,

WHEREAS, City Council approved Ordinance No.: 2015-014 on February 17, 2015 amending the City of Columbia Comprehensive Plan 2018 deleting the "Existing and Future Land Use Components of the Physical Area Development Element of The Columbia Plan: 2018" and replaced it with "Plan Columbia Land Use Plan Putting the Pieces In Place", along with all the maps and policies contained therein; and,

WHEREAS, 5640 Old Forest Drive; Richland County TMS# 16710-01-02, was included within Plan Columbia Land Use Plan: Putting the Pieces in Place adopted by City Council on February 17, 2015, and was assigned the designated future land use classification of Fort Jackson (SD-6), while the future land use classification of Urban Edge Regional Activity Center (UEAC-2) is more appropriate, and the Future Land Use Map shall be amended accordingly; and,

WHEREAS, the City of Columbia Planning Commission has provided input and recommendations in response to the public input and findings NOW, THEREFORE,

BE IT ORDAINED by the Mayor and City Council of the City of Columbia this 7th day of January, 2020, that the designated land use for 5640 Old Forest Drive, Richland County TMS# 16710-01-02, was identified as Fort Jackson (SD-6) in Plan Columbia Land Use Plan: Putting the Pieces in Place adopted by Ordinance No.: 2015-014 on February 17, 2015. This property is apportioned to City Council District 4, Census Tract 113.01, contains 5.19 acres, and the land use classification shall be amended to Urban Edge Regional Activity Center (UEAC-2).

Requested by:

Assistant City Manager Gentry

  
\_\_\_\_\_  
Mayor

Approved by:

  
\_\_\_\_\_  
City Manager

Approved as to form:

  
\_\_\_\_\_  
City Attorney

ATTEST:  
  
\_\_\_\_\_  
City Clerk

Introduced: 12/17/2019

Final Reading: 1/7/2020

ORIGINAL  
STAMPED IN RED



# Future Land Use Map

5640 Old Forest Drive, TMS# 16710-01-02;  
Current FLU: SD-6, Proposed FLU: UEAC-2

Department of Planning & Development Services

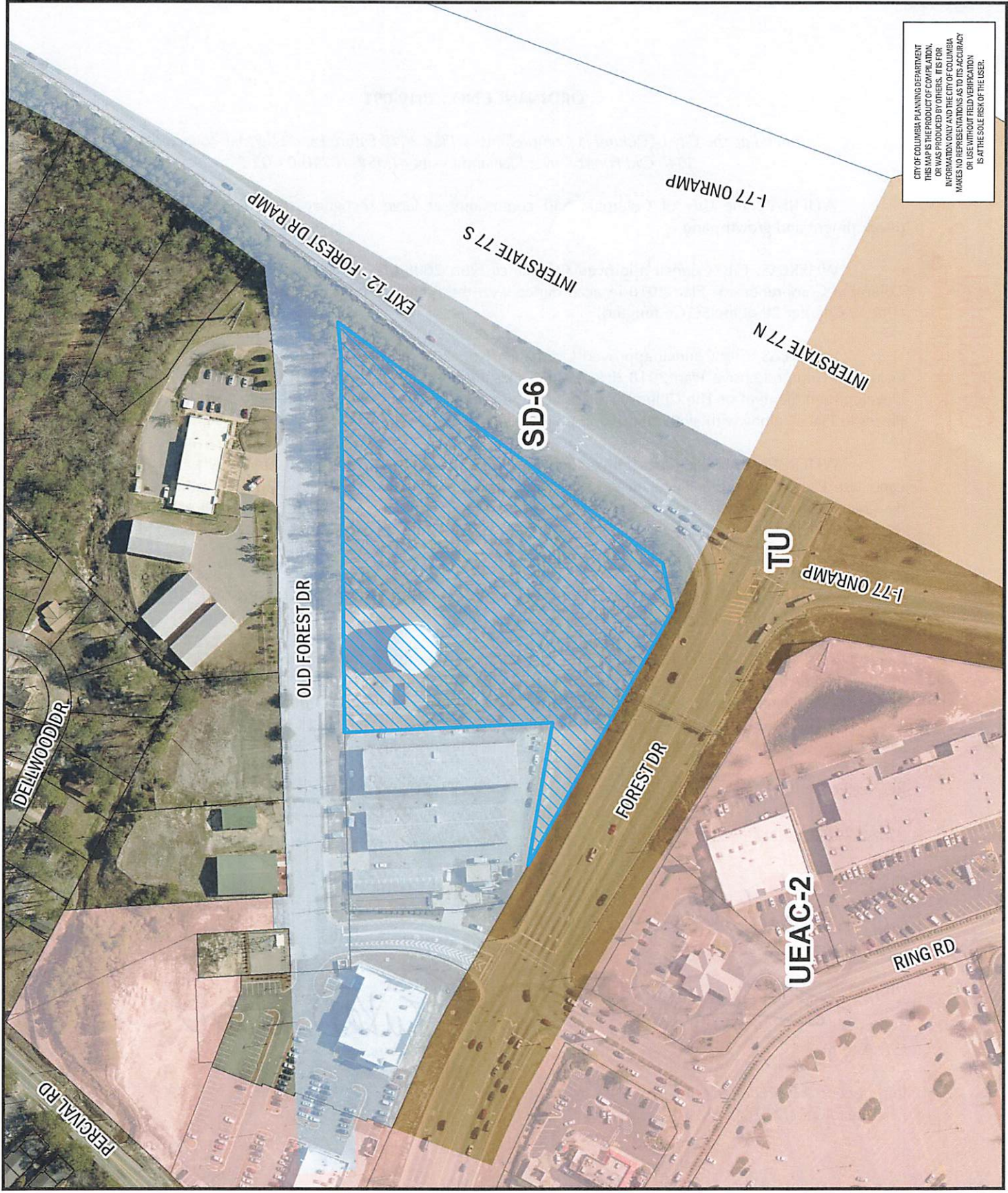

CITY OF COLUMBIA PLANNING DEPARTMENT  
THIS MAP IS THE PRODUCT OF COMPILED, RESEARCHED, OR WAS PRODUCED BY OTHERS. IT IS FOR INFORMATION ONLY AND THE CITY OF COLUMBIA MAKES NO REPRESENTATIONS AS TO ITS ACCURACY OR USE WITHOUT FIELD VERIFICATION IS AT THE SOLE RISK OF THE USER.

**Legend**

CITY LIMITS  
 PARCELS

- UCMR-1 - Urban Core Mixed Residential-1
- UCMR-2 - Urban Core Mixed Residential-2
- UCMR-3 - Urban Core Mixed Residential-3
- UEIR - Urban Edge Mixed Residential
- UEMF - Urban Edge Multi-Family
- UCR-1 - Urban Core Residential Small Lot
- UCR-2 - Urban Core Residential Large Lot
- UER-1 - Urban Edge Residential Small Lot
- UER-2 - Urban Edge Residential Large Lot
- UCAC-1 - Urban Core Neighborhood Activity Center
- UCAC-2 - Urban Core Community Activity Center
- UEAC-1 - Urban Edge Community Activity Center
- UEAC-2 - Urban Edge Regional Activity Center
- UCAC-3 - Urban Core Regional Activity Center
- AC-1 - Neighborhood Activity Corridor
- AC-2 - Community Activity Corridor
- AC-3 - Regional Activity Corridor
- EC - Employment Campus
- IND - Industrial
- TU - Transportation & Utilities
- SD-1 - Sports/Amusement District
- SD-2 - Civic/Institutional Districts
- SD-3 - Central Business District
- SD-4 - Riverbanks Zoo and Garden
- SD-5 - Universities/Colleges
- SD-6 - Fort Jackson

0 50 100 200 Feet

**ORIGINAL PREPARATION/DATE:**  
This map was prepared by:  
Shane Shaughnessy  
September 10, 2019

**We Are Columbia**