

**ORDINANCE NO.: 2020-070**

*Granting an encroachment to Ray Borders Gray for the use of the right of way area of the 1400 block of Oak Street and 2300 block of Washington Street for the installation and maintenance of a concrete walkway adjacent to 1404 Oak Street, Richland County TMS#11407-15-09*

ORIGINAL  
STAMPED IN RED

WHEREAS, Ray Borders Gray (hereinafter "Grantee") desires to utilize a portion of the right of way area of the 1400 block of Oak Street and 2300 block of Washington Street adjacent to 1404 Oak Street, Richland County TMS#11407-15-09, for the installation and maintenance of a concrete walkway measuring approximately six (6') feet five (5") inches in length and five (5') feet (6") inches in width, as shown on the attached drawings; and,

WHEREAS, it appears that the encroachment will not interfere with the use of the medians or street for traffic, utility locations or other uses within the foreseeable future; NOW, THEREFORE,

BE IT ORDAINED by the Mayor and City Council of the City of Columbia, South Carolina, this 18th day of August, 2020, that Grantee is hereby granted the right to use the right of way areas of the 1400 block of Oak Street and 2300 block of Washington Street adjacent to 1404 Oak Street, Richland County TMS#11407-15-09, for the installation and maintenance of a concrete walkway measuring approximately six (6') feet five (5") inches in length and five (5') feet (6") inches in width, as shown on the attached drawings.

PROVIDED FURTHER that all work shall comply with the requirements of The City of Columbia, South Carolina Department of Transportation (SCDOT) and Federal Emergency Management Agency (FEMA) now in existence or hereafter enacted. The materials and type of finish to be used are to be approved by the City Engineer prior to installation. Any damage to the street or sidewalk caused by construction shall be repaired to the satisfaction of the City Manager. Improvements within the encroachment shall be maintained by the grantee at no cost to the City in a manner approved by the City Manager; and,

PROVIDED FURTHER that the privilege granted hereby may be modified or terminated by Columbia City Council at any time without notice to the Grantee, its successors and assigns; and,

PROVIDED FURTHER that a certificate of insurance be issued as evidence of general liability insurance with at least the minimum amount of \$600,000.00 for personal injury and property damage and naming the City as an insured, be provided to and filed annually with the City Clerk by Grantee, his successors and assigns, as required by Chapter 11, Licenses, Permits, Business Regulations, Article III, Contractors, Sec. 11-71, 1998 Code of Ordinances of the City of Columbia, South Carolina.

PROVIDED FURTHER that the privilege granted hereby is subject to the Grantee complying with the following conditions, restrictions or limitations:

1. No item, including landscaping, shall be placed, planted or allowed to grow such that it creates a visual impediment to persons safely entering or exiting the driveway or to persons safely walking along the sidewalk. The City reserves the right to remove or cut any item located within the right of way which it deems to be a safety hazard.
2. Grantee is responsible for all maintenance and assuring that all accessibility and ADA requirements are met and maintained.
3. Landscaping to be maintained by property owner.
4. Existing irrigation should not spray walkways, sidewalks and streets and/or creating hazardous conditions upon the walkways, sidewalks and streets.
5. Obstructions of more than be four (4') feet in height are prohibited within the sight-visibility triangle.
6. Forestry and Beautification shall be provided access to trees within the right of way for maintenance purposes.
7. All trees shall be protected and no large tree roots shall be removed from any existing trees.

BE IT FURTHER ORDAINED that Grantee, in consideration of the above privilege, shall at its expense provide for protection and relocation of all utilities that might be within this area to the satisfaction of the City Manager.

Requested by:

Assistant City Manager Gentry

  
\_\_\_\_\_  
Mayor

Approved by:

  
\_\_\_\_\_  
City Manager

Approved as to form:

*Teresa A. Knox*  
\_\_\_\_\_  
City Attorney

ATTEST:

  
\_\_\_\_\_  
City Clerk

Introduced: 8/4/2020  
Final Reading: 8/18/2020

ORIGINAL  
STAMPED IN RED



**CITY COUNCIL  
ENCROACHMENT SUMMARY  
2020-070**



**1400 BLOCK OF OAK STREET AND 2300 BLOCK OF WASHINGTON STREET  
ADJACENT TO 1404 OAK STREET  
CONCRETE WALKWAY**

<b>Subject Property:</b>	Right-of-way adjacent to 1404 Oak Street
<b>Council District:</b>	2
<b>Proposal:</b>	The applicant is requesting an encroachment for installation and maintenance of a concrete walkway
<b>Applicant:</b>	Ray Borders Gray
<b>Staff Recommendation:</b>	Approval.

<b>Detail:</b>	<p>The applicant is requesting an encroachment for installation and maintenance of a concrete walkway measuring approximately six (6') feet five (5'') inches in length and five (5') feet (6'') inches in width, as shown on the attached drawings; and,</p> <p>Conditions of the proposed encroachment are as follows:</p> <ol style="list-style-type: none"> <li>1. No item, including landscaping, shall be placed, planted or allowed to grow such that it creates a visual impediment to persons safely entering or exiting the driveway or to persons safely walking along the sidewalk. The City reserves the right to remove or cut any item located within the right of way which it deems to be a safety hazard.</li> <li>2. Grantee is responsible for all maintenance and assuring that all accessibility and ADA requirements are met and maintained.</li> <li>3. Landscaping to be maintained by property owner.</li> <li>4. Existing irrigation should not spray walkways, sidewalks and streets and/or creating hazardous conditions upon the walkways, sidewalks and streets.</li> <li>5. Obstructions of more than be four (4') feet in height are prohibited within the sight-visibility triangle.</li> <li>6. Forestry and Beautification shall be provided access to trees within the right of way for maintenance purposes.</li> <li>7. All trees shall be protected and no large tree roots shall be removed from any existing</li> </ol>
----------------	---

<b>CITY AGENCY COMMENTS FOR ENCROACHMENT</b>	
<b>Planning</b>	Recommend approval.
<b>Streets</b>	Recommend approval.
<b>Utilities and Engineering</b>	Recommend approval .
<b>Traffic Engineering</b>	Recommend approval.
<b>Forestry</b>	Recommend approval.
<b>Land Development</b>	Recommend approval.
<b>Fire</b>	Recommend approval.



# City of Columbia

## 1404 Oak Street



Wednesday, June 24, 2020

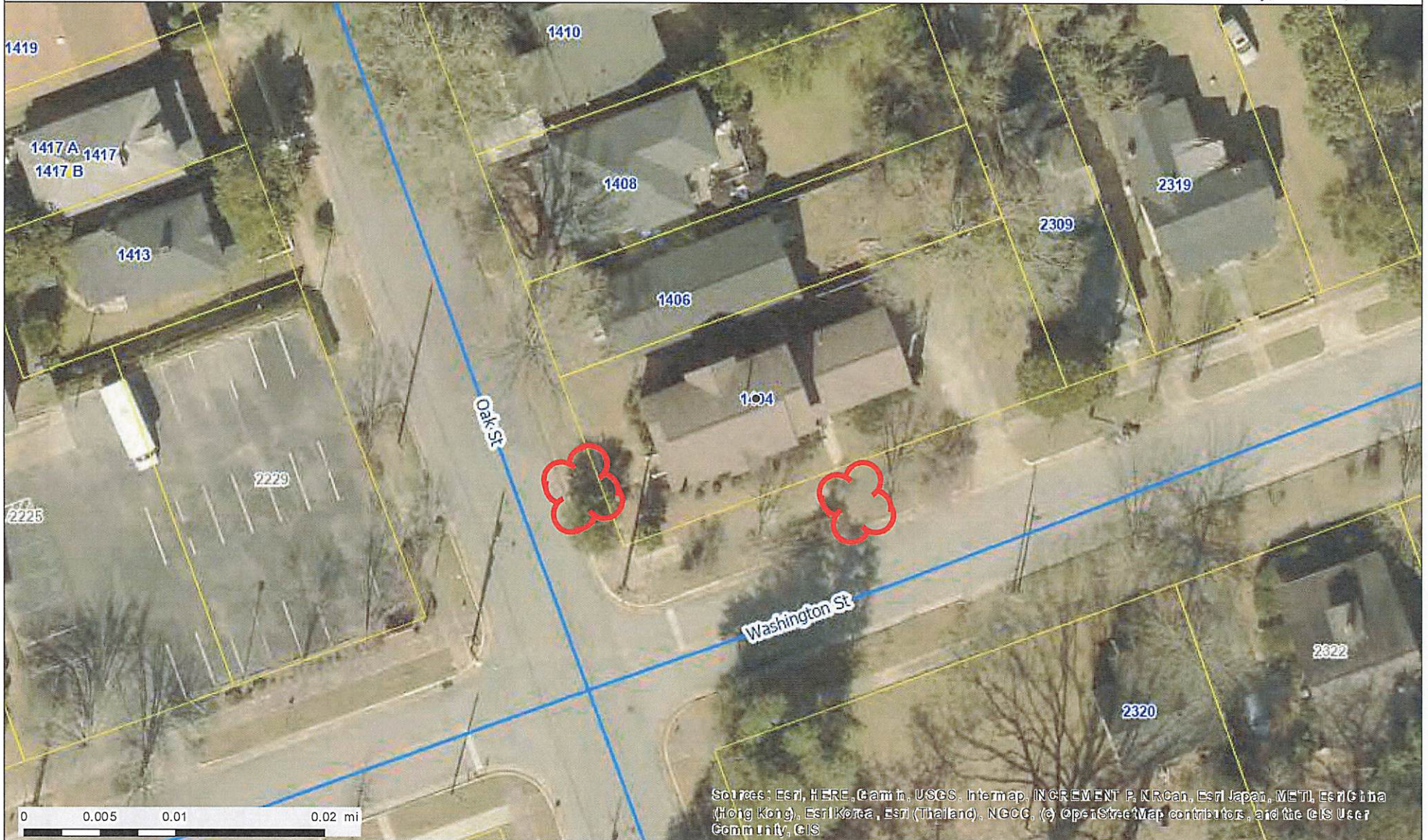

Sources: Esri, HERE, Garmin, USGS, Intermap, INCREMENT P, NRCan, Esri Japan, METI, Esri China (Hong Kong), Esri Korea, Esri (Thailand), NGCC, (c) OpenStreetMap contributors, and the GIS User Community, GIS

### CITY OF COLUMBIA GIS DATA DISCLAIMER

The City of Columbia GIS data represented on this map or plan is the product of compilation, as produced by others. It is provided for informational purposes only and the City of Columbia makes no representation as to its accuracy. Its use without field verification is at the sole risk of the user.



We Are Columbia





**REQUEST FOR A PERMANENT RESIDENTIAL OR CHURCH DIRECTIONAL SIGNS ENCROACHMENT ORDINANCE**

For a continuing encroachment on any type of property in which the City has an interest (i.e., rights of way, tree zone, sidewalk, streets), the person or entity is required to have an encroachment ordinance enacted by City Council permitting the encroachment. Encroachment ordinances are required for but not limited to: irrigation systems; landscaping; fencing; walls; pavers; walkways; outdoor dining items (chairs, tables, umbrellas, etc.); awnings; bollards and directional signs (i.e., churches) **Business signs are NOT permitted via an encroachment. An encroachment must comply with all existing City codes, rules and regulations, the Americans with Disabilities Act, if applicable, and is subject to review and approval by City staff. Enactment of the encroachment ordinance by a majority vote of City Council, which is a discretionary legislative act, is also required. In order to obtain an encroachment ordinance from the City of Columbia, it will be necessary for the City of Columbia to be named as an additional insured on your homeowners' policy with limits being increased to \$600,000 as required by Sec. 11-71. It is recommended that you contact your insurance provider to determine if it will name the City of Columbia as an additional insured prior to submitting your request for an encroachment ordinance. If you have any questions concerning these requirements, please contact Chip Timmons with Risk Management.**

Please complete and submit this form along with any attachment(s) to Shari Ardis by e-mail at slardis@columbiasc.net ; fax at 803-737-4250; or mail to Shari Ardis, Legal Department, POB 147 Columbia, SC 29217, for preparation of an encroachment ordinance. Copies to City departments should be directed to the contact person for that department as shown below and not through the Legal Department. Chip Timmons with Risk Management (733-8306 or catimmons@columbiasc.net) should be contacted regarding the insurance requirements.

Date: June 23, 2020 Property Owner: Ray Borders Gray  
 Applicant's Name if different from Property Owner: Ray Lynne Jones Borders Gray  
 Contact Information: Telephone Number: 803-413-2572 Fax Number: \_\_\_\_\_  
 Mailing address: 1404 Oak Street E-mail address: rbgray@columbiasc.net  
 Encroachment Location (Address): 1400 Washington Street and 1404 Oak Street  
 (If corner lot, include name and block number of side street, i.e., 1737 Main Street and 1100 block of Laurel Street)

Tax Map Number for Encroachment Location: \_\_\_\_\_

Encroachment type:  Wall  Fence  Columns  Steps  Irrigation System  Landscaping  Driveway  Pavers  
 Walkway/Side walk  Underground Utilities  other  
 If Other - specify: Walkway extension in to the Right-of-Way in front and on side  
 Dimensions (height/width/length): 9' x 4' and 6' x 5'

(i.e., 6'x42' wooden privacy fence; two 12"x4' concrete step; two 12"x12" x24" brick columns; 4'x15' brick paver walkway)  
 Construction material: Cement  
 Please provide photographs and drawing or site plan **drawn to scale** - no larger than 8-1/2 x 11.

\_\_\_\_\_ Church Directional Signs (Must provide picture or drawing of proposed signs that reflect dimensions)

Location(s) signs are to be placed (i.e. Northeast corner of Main Street) \_\_\_\_\_

All work shall comply with the requirements of The City of Columbia and South Carolina Department of Transportation now in existence or hereafter enacted. The materials and type of finish to be used are to be approved by the City Engineer prior to installation. Any damage to the street or sidewalk caused by construction shall be repaired to the satisfaction of the City Manager. Improvements within the encroachment shall be maintained by the grantee at no cost to the City in a manner approved by the City Manager.

The proposed ordinance will be sent to the requesting party and City offices for review and approval. Johnathan Chambers will compile the recommendations and forward them to the City Clerk for scheduling before City Council. This process may take from 30-90 days.

CONTACT	DEPARTMENT	PHONE	FAX	E-MAIL
Johnathan Chambers	Development Services (Land Development)	803-545-3333	803-255-8935	jchambers@columbiasc.net
John Fellows	Development Services (Planning)	803-545-3222	803-733-8647	jsfellows@columbiasc.net
Rachel Bailey	Development Services (Zoning)	803-545-3332	803-733-8647	rbailey@columbiasc.net
Jerry Thompson	Development Services (Building Inspections)	803-545-3420	803-733-8699	jthompson@columbiasc.net
Tori Salvant	Development Services (Development Center)	803-545-3420	803-733-8699	tcsalvant@columbiasc.net
Amy Moore	Development Services (Historic Preservation)	803-545-3222	803-733-8647	aemoore@columbiasc.net
Lucinda Staller	Development Services (Urban Design)	803-545-0229	803-733-8647	lsstaller@columbiasc.net
Todd Beiers	Development Services (Commercial Plan Review)	803-545-3420	803-733-8647	tbeiers@columbiasc.net
Scott Holder	Development Services (Landscaping)	803-545-3218	803-255-8935	jsholder@columbiasc.net
Denny Daniels	Utilities & Engineering (Construction Management)	803-545-3400	803-988-8199	jddaniels@columbiasc.net
Robert Anderson	Public Works (Administration)	803-545-3780	803-733-8648	raanderson@columbiasc.net
Robert Sweatt	Public Works (Street Division)	803-545-3790	803-545-3785	rgsweatt@columbiasc.net
David Brewer	Public Works (Traffic Engineering)	803-545-3850	803-733-8648	ddbrewer@columbiasc.net
Caleb King	Public Works (Forestry & Beautification)	803-545-3860	803-733-8648	cdking@columbiasc.net
John Hooks	Public Works (Solid Waste)	803-545-3800	803-733-8648	jphooks@columbiasc.net
Chip Timmons	Risk Management	803-733-8306	803-733-8245	catimmons@columbiasc.net
Kris Scott	Fire Department	803-545-3736	803-401-8839	cfkdscott@columbiasc.net
Linda Matney	Parking Services	803-545-3070	803-733-8523	lsmatney@columbiasc.net



NOTE: ALL IRONS ARE OLD 1/2" REBAR.



N/F NAOMI  
GILYARD

N/F JOHNNY  
PRESSLEY

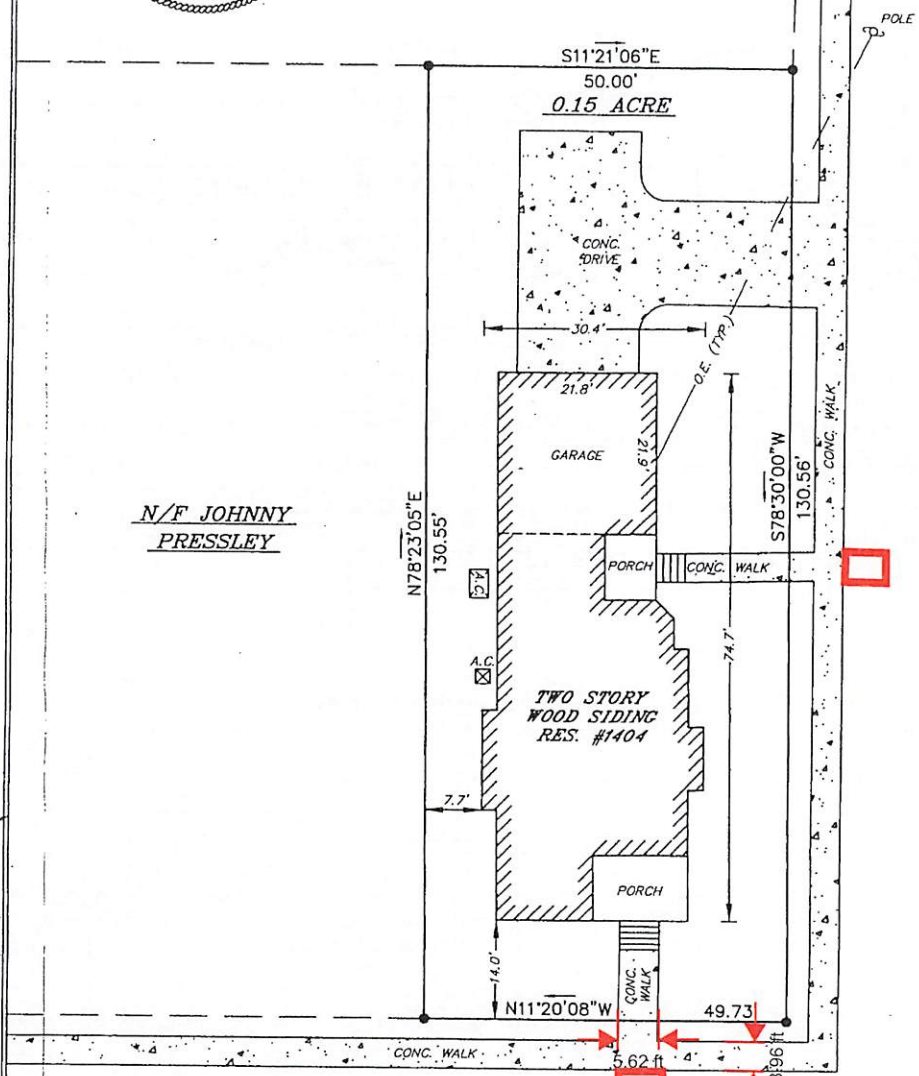

Book 1290-793  
2007020044 03/08/2007 11:03:24.687  
Fee: \$5.00 County Tax: \$0.00  
State Tax: \$0.00  
Plat Standard  
2007020044 Richard W. Roeden  
Richland County ROD

WASHINGTON STREET 66' R/W

OAK STREET 66' R/W

PLAT PREPARED FOR  
**RAY LYNNE GRAY**

THE SAME BEING SHOWN ON A PLAT PREPARED FOR COLUMBIA HOUSING DEVELOPMENT CORPORATION BY COX AND DINKINS, INC. DATED MAY 22, 2000. ALSO SEE: DEED BOOK "1246" PAGE 199.

R-416-1707

SURVEYED BY: COLLINGWOOD SURVEYING, INC. TMS 11407-15-09 IN COLUMBIA, S.C. IN RICHLAND COUNTY

I HEREBY STATE THAT TO THE BEST OF MY KNOWLEDGE, INFORMATION AND BELIEF, THE SURVEY SHOWN HEREIN WAS MADE IN ACCORDANCE WITH THE REQUIREMENTS OF THE MINIMUM STANDARDS MANUAL FOR THE PRACTICE OF LAND SURVEYING IN SOUTH CAROLINA, AND MEETS OR EXCEEDS THE REQUIREMENTS FOR A CLASS B SURVEY AS SPECIFIED THEREIN, ALSO THERE ARE NO VISIBLE ENCROACHMENTS OR PROJECTIONS OTHER THAN SHOWN.

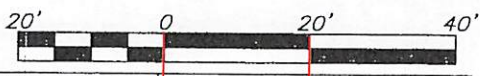

DWG: A. LEWIS  
CKD: R.E.C.  
JOB: 25653  
SCALE: 1" = 20'  
FEBRUARY 28, 2007

*Robert E. Collingwood*  
S.C. REGISTERED SURVEYOR No. 2318  
P.O. BOX 3053 W. COLUMBIA, S.C. 29171  
TELE. No. (803) 796-3916 / SCSURVEYOR2318@SC.RR.COM

20 ft















