

ORIGINAL
STAMPED IN RED

ORDINANCE NO.: 2021-018

Amending the Columbia Compass: Envision 2036 Map to include a 1.43 acre portion of 4030 West Beltline Boulevard; Richland County TMS# 11609-10-36(p); annexed by Ordinance No 2020-092 enacted October 20, 2020

WHEREAS, the City of Columbia and community at large recognize the value of planning for future development and growth; and,

WHEREAS, City Council adopted Columbia Compass: Envision 2036 as the City of Columbia Comprehensive Plan by Ordinance No.: 2020-028 adopting Columbia Compass: Envision 2036 along with all the maps and policies contained therein, and amended from time to time, in accordance with the South Carolina Comprehensive Planning Act of 1994 (Title 6, Chapter 29 of the SC Code); and,

WHEREAS, a 1.43 acre portion of 4030 West Beltline Boulevard; Richland County TMS# 11609-10-36(p), filed for petition on August 12, 2020, and shall be assigned the designated future land use classification of Urban Core Community Activity Center (UCAC-2), and the Columbia Compass: Envision 2036 Map shall be amended accordingly; and,

WHEREAS, the City of Columbia Planning Commission has provided input and recommendations in response to the public input and findings NOW, THEREFORE,

BE IT ORDAINED by the Mayor and City Council of the City of Columbia this 20th day of April, 2021, that a 1.43 acre portion of 4030 West Beltline Boulevard; Richland County TMS# 11609-10-36(p), annexed into the City of Columbia by Ordinance No.: 2020-092 enacted on October 20, 2020, shall be incorporated into Columbia Compass: Envision 2036 adopted by Ordinance No.: 2020-028 on August 4, 2020. This property shall be apportioned to City Council District 2, Census Tract 9, contains 1.43 acres, and shall be assigned a future land use classification of Urban Core Community Activity Center (UCAC-2).

Requested by:

Assistant City Manager Gentry



Mayor

Approved by:



City Manager

Approved as to form:



City Attorney

ATTEST:

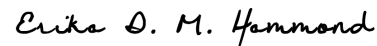

City Clerk

Introduced: 3/16/2021

Final Reading: 4/20/2021

Future Land Use Map

1.43 acre portion of 4030 W. Beltline Blvd., TMS# 11609-10-36(p), Existing Interim FLU: UCAC-2, Proposed FLU: UCAC-2

Department of Planning & Development Services

Legend

- CITY LIMITS
- PARCELS
- WBeltline4030_1_43ac
- UCMR-1 - Urban Core Mixed Residential - 1
- UCMR-2 - Urban Core Mixed Residential - 2
- UCMR-3 - Urban Core Mixed Residential - 3
- UEMR - Urban Edge Mixed Residential
- UCMF - Urban Core Multi-family
- UEMF - Urban Edge Multi-family
- UCR-1 - Urban Core Residential Small Lot
- UCR-2 - Urban Core Residential Large Lot
- UER-1 - Urban Edge Residential Small Lot
- UER-2 - Urban Edge Residential Large Lot
- UCAC-1 - Urban Core Neighborhood Activity Center
- UCAC-2 - Urban Core Community Activity Center
- UCAC-3 - Urban Core Regional Activity Center
- UEAC-1 - Urban Edge Community Activity Center
- UEAC-2 - Urban Edge Regional Activity Center
- AC-1 - Neighborhood Activity Corridor
- AC-2 - Community Activity Corridor
- AC-3 - Regional Activity Corridor
- EC - Employment Campus
- IND - Industrial
- TU - Transportation & Utilities
- SIA - Sports/Amusement
- CI - Civic/Institutional
- CBA - Central Business Area
- ZOO - Riverbanks Zoo & Garden
- UC - Universities/Colleges
- FJ - Fort Jackson
- T/S - Transitional/Sensitive Lands

N

0 37.5 75 150 Feet

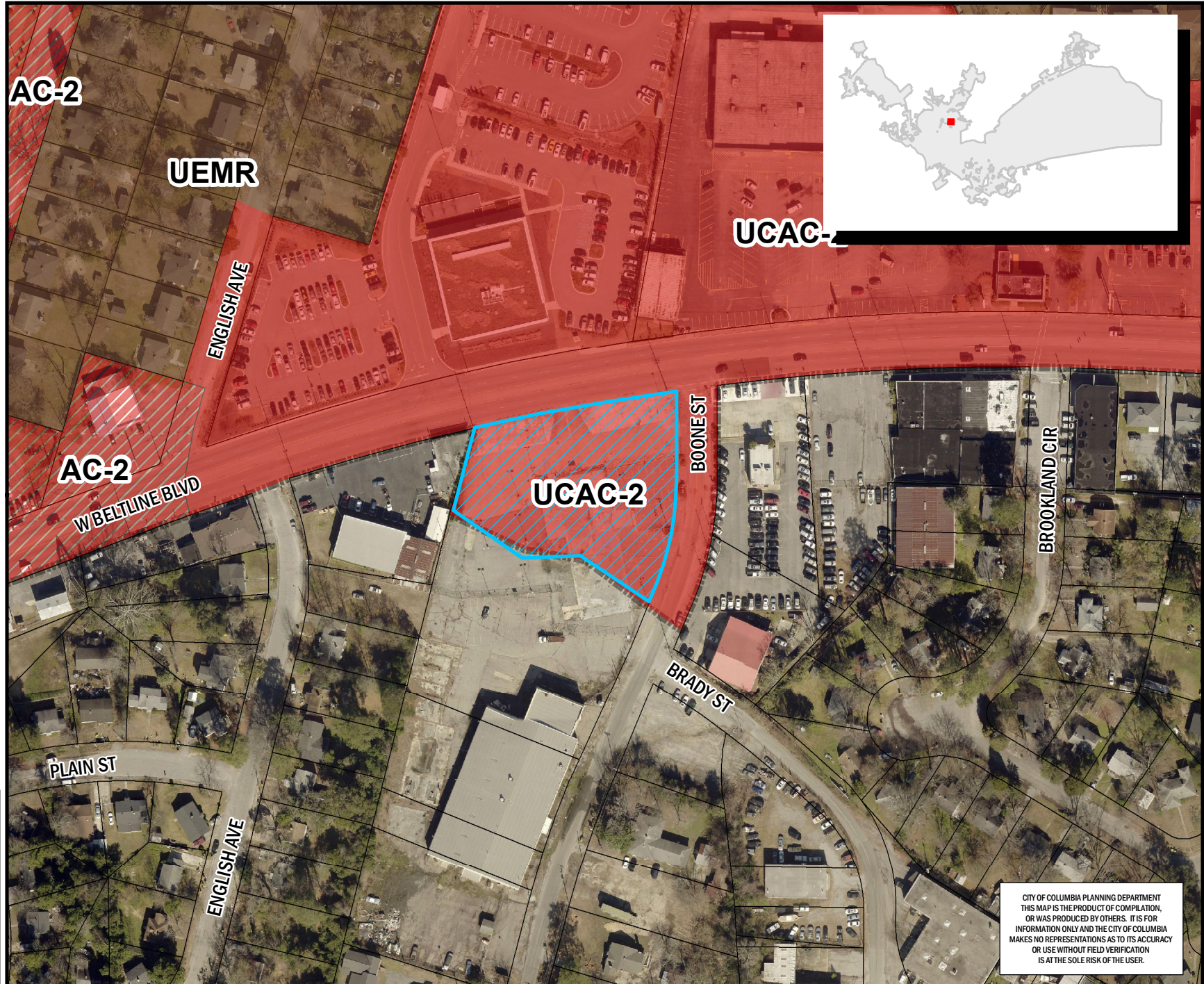

ORIGINAL PREPARATION/DATE:
This map was prepared by:
Shane Shaughnessy
Date: 2/8/2021



CITY OF COLUMBIA PLANNING DEPARTMENT
THIS MAP IS THE PRODUCT OF COMPILATION,
OR WAS PRODUCED BY OTHERS. IT IS FOR
INFORMATION ONLY AND THE CITY OF COLUMBIA
MAKES NO REPRESENTATIONS AS TO ITS ACCURACY
OR USE WITHOUT FIELD VERIFICATION
IS AT THE SOLE RISK OF THE USER.

** DATA SOURCE - CITY OF COLUMBIA, GIS DIVISION