

RESOLUTION R-2004-060

Authorizing Acceptance and Dedication of Street Known as Cami Forest Lane, Ellen's Glen Subdivision to the City of Columbia, Richland County TMS#16405-01-05 (Portion); CF#265-20

WHEREAS, the above referenced property is in the City limits of Columbia and its development plans included dedication of Cami Forest Lane, to the City of Columbia; and,

WHEREAS, the Department of Facilities and Construction Management has inspected the street on the said property and found that it was constructed in compliance with the City's ordinances and regulations and recommends approval for acceptance; NOW, THEREFORE,

BE IT RESOLVED by the Mayor and City Council of the City of Columbia, South Carolina this day 20th day of October, 2004 that the City of Columbia accept dedication of the aforesaid street.

The said street is located as shown on drawings on file in the office of the City's Department of Utilities and Engineering under file reference #265-20.

Requested by:

Utilities & Engineering Dept



Approved by:

City Manager

Approved as to form:

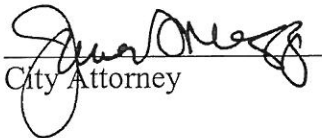
City Attorney

ATTEST:

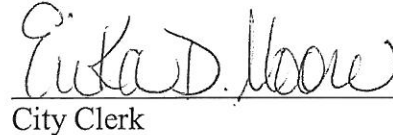

City Clerk

Introduced: 10/20/2004
Final Reading: 10/20/2004

ORIGINAL
STAMPED IN RED

EXHIBIT A

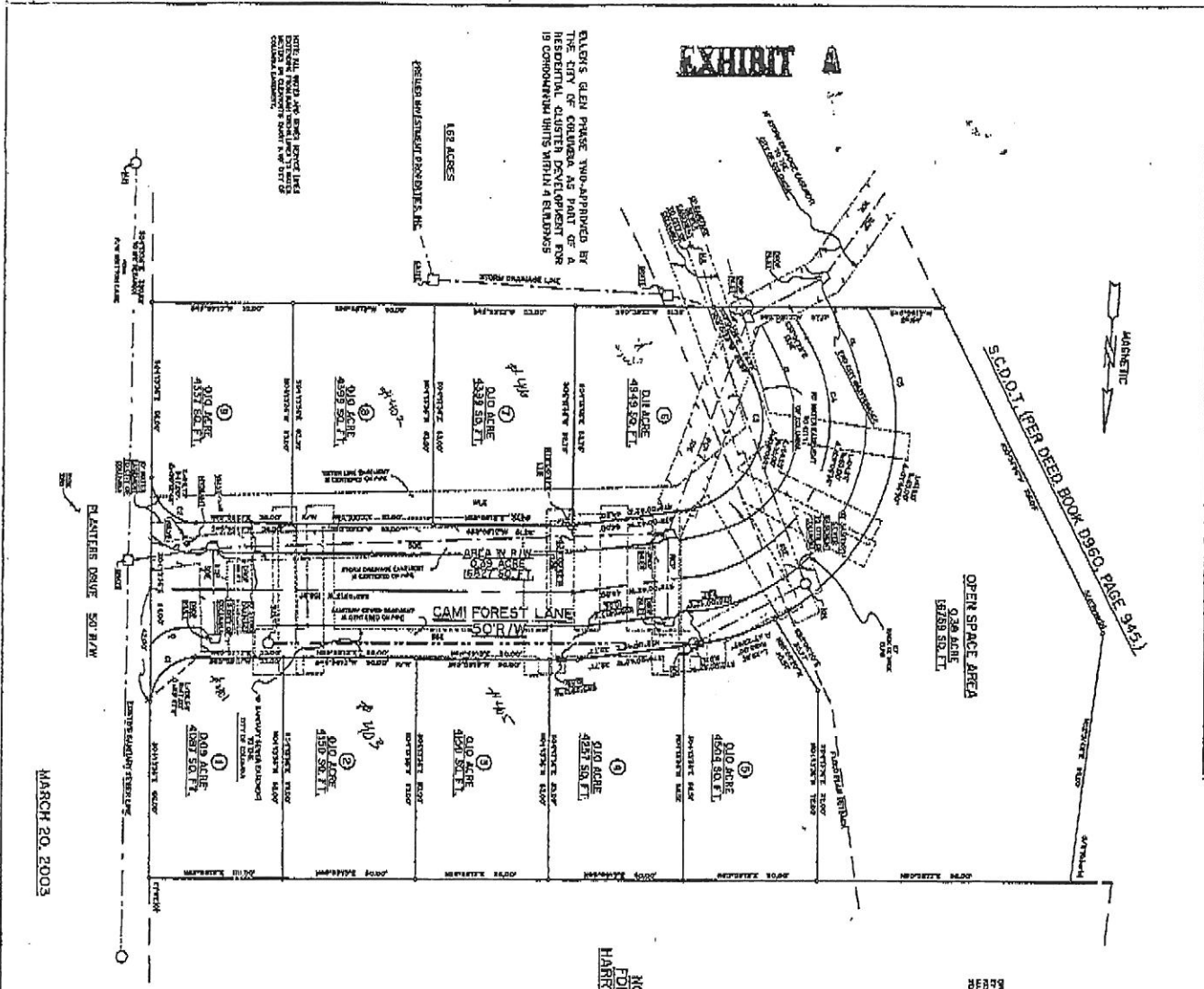
EXHIBIT A
 EXHIBIT A, MAPS AND SURVEY LINES
 SHOWING THE LOTS AND BLOCKS OF THE
 RESIDENTIAL CLUSTER DEVELOPMENT FOR
 19 COMMUNITARIAN WILDS WITHIN A BLOCKS



MARCH 20, 2003

REDUCED

PREPARED BY:
 BAXTER LAND SURVEYING CO., INC.
 300 FORT WASHINGTON AVENUE
 FORT WASHINGTON, PA 19040
 (610) 251-1111

PREMIER INVESTMENT PROPERTIES, INC.
 1000 EAST BROADWAY, SUITE 1000
 DENVER, CO 80202
 (303) 733-8674

RESIDENTIAL NOTE
 THIS MAP IS A PRELIMINARY SURVEY AND SHOULD NOT BE USED FOR CONVEYANCE OF REAL ESTATE WITHOUT THE ASSISTANCE OF A LICENSED SURVEYOR.

DATE	DESCRIPTION
12/1/02	PRELIMINARY SURVEY
1/15/03	FINAL SURVEY
2/1/03	AS-BUILT SURVEY
3/1/03	FINAL SURVEY
3/1/03	FINAL SURVEY
3/1/03	FINAL SURVEY

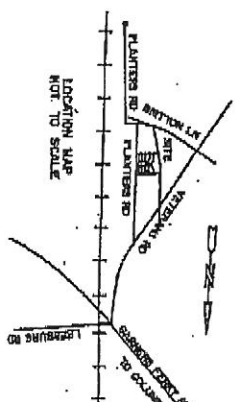

THIS MAP IS A PRELIMINARY SURVEY AND SHOULD NOT BE USED FOR CONVEYANCE OF REAL ESTATE WITHOUT THE ASSISTANCE OF A LICENSED SURVEYOR.

