

ORDINANCE NO.: 2017-007

Annexing and Incorporating 3.91 acres S/S Jacobs Mill Pond Road, Richland County TMS# 28900-03-09, into the Plan Columbia Land Use Plan Putting the Pieces Together adopted by Ordinance No.: 2015-014 on February 17, 2015

WHEREAS, a proper petition has been filed with the City Council by one hundred (100%) percent of the property owners of the within described property under the provisions of South Carolina Ann. Sec. 5-3-150; and,

WHEREAS, it appears to City Council that the annexation of the property would be in the best interest of the property owners and the City of Columbia; and,

WHEREAS, City Council adopted the City of Columbia Comprehensive Plan 2018 by Ordinance No.: 2008-085 on October 1, 2008, and amended from time to time, in accordance with South Carolina Comprehensive Planning Act of 1994 (Title 6, Chapter 29 of the SC Code) and heard public comments on this amendment; NOW, THEREFORE,

BE IT ORDAINED by the Mayor and City Council of the City of Columbia, South Carolina, this 7th day of February, 2017, that the property described herein is hereby annexed to, incorporated into Plan Columbia Land Use Plan Putting the Pieces Together adopted by Ordinance No.: 2015-014 on February 17, 2015, and becomes a part of the City of Columbia effective immediately. This property shall be zoned Planned Unit Development-Residential District (PUD-R), apportioned to City Council District 4, Census Tract 114.07, contains 3.91 acres, and shall be assigned a land use classification of Urban Edge Residential- Large Lot.

PROPERTY DESCRIPTION: See Attached Exhibit "A"

Richland County TMS NO.: 28900-03-09

Also included in the territory hereby annexed are all contiguous portions of all public rights of way, streets and highways.

Requested by:

Assistant City Manager Gentry



Mayor

Approved by:



City Manager

Approved as to form:



City Attorney

ATTEST:



City Clerk

Introduced: 1/10/2017

Final Reading: 2/7/2017

ORIGINAL
STAMPED IN RED

EXHIBIT "A"
PROPERTY DESCRIPTION
ORDINANCE NO.: 2017-007

All that certain piece, parcel or lot of land, with improvements thereon, if any, situate, lying and being near the City of Columbia, in the County of Richland, State of South Carolina, containing 3.91 acres, more or less, and shown and designated as block 03, lot 09 on Richland County Tax Map 28900-03-09. Said parcel having such boundaries and measurements as are shown on said tax map.

MEMORANDUM

Office of the City Manager

TO: Department Heads

FROM: Teresa Wilson, City Manager

DATE: November 28, 2016

RE: **Property Address:** 3.91 acres S/S Jacobs Mill Pond Road
Richland County TMS#: 28900-03-09
Owner(s): Beaver Lake Limited Partnership; Woodcreek Farms Homeowners Association
Current Use: Common area
Proposed Use: Common area
Current County Land Use: Neighborhood – Medium Density
Proposed City Land Use: Urban Edge Residential Large Lot (UER-2)
Current County Zoning: PDD (Planned Development District)
Proposed City Zoning: PUD-R (Planned Unit Development – Residential District)
Reason for Annexation: Adjacent/Donut Hole
City Council District: 4
Census Tract: 114.07

The Planning & Development Services advises that the above referenced property has been offered for annexation. Attached, please find a map or drawing reflecting the property. You are directed to forward your comments and/or recommendations regarding the issue of whether to annex or not to Planning & Development Services. Planning & Development Services will compile your comments for City Council consideration.

Planning & Development Services staff will see to it that this matter is placed on the **December 5, 2016** Planning Commission's agenda. Planning & Development Services staff will notify the City Attorney of the Planning Commission's zoning recommendation by forwarding a copy of this form, completed, as soon as the Planning Commission has met.

/atl
Attachments

cc: S. Allison Baker, Sr. Assistant City Manager
William Holbrook, Police Chief
Teresa Knox, City Attorney
Dana Higgins, City Engineer
Krista Hampton, Planning & Development Services
Gloria Saad, Community Development Director
Roger Myers, Business License Administrator
Angela Adams, Water Customer Service
Jerry Thompson, Building Official
Susan Leitner, Engineering
Denny Daniels, Engineering
Carolyn Wilson, Police Planning & Research
Jan Alonso, Finance Director

Missy Gentry, Assistant City Manager
Aubrey Jenkins, Fire Chief
Joseph Jaco, Utilities and Engineering
Robert Anderson, Public Works Director
Jeff Palen, Assistant City Manager/CFO
George Adams, Fire Marshal
Brian Cook, Zoning Administrator
Kimberly Gathers, Columbia-Richland 911
David Hatcher, Housing Official
Richland County Solid Waste Collection
John Fellows, Planning Administrator
Zach Kay, Dev. Center Administrator
Alfreda Tindall, Richland Co. 911 Addressing Coordinator

Planning Commission Zoning Recommendation: PUD-R (Zoning classification) by 8-0 on 12/5/2016 (mm/dd/yyyy).

Planning Commission Land Use Recommendation: UER-2 (Land Use classification) by 8-0 on 12/5/2016 (mm/dd/yyyy).

(Signature of Annexation Coordinator)



03/07/2011

Future Land Use Map

3.91 acres S/S Jacobs Mill Pond Road; TMS# 28900-03-09

Existing Richland County FLU: Neighborhood (Medium Density); Proposed FLU: UER-2

Department of Planning & Development Services

Legend

-  CITY LIMITS
-  PARCELS
-
-  UCMR-1 - Urban Core Mixed Residential-1
-  UCMR-2 - Urban Core Mixed Residential-2
-  UEMR - Urban Edge Mixed Residential
-  UEMF - Urban Edge Multi-Family
-  UCR-1 - Urban Core Residential Small Lot
-  UCR-2 - Urban Core Residential Large Lot
-  UER-1 - Urban Edge Residential Small Lot
-  UER-2 - Urban Edge Residential Large Lot
-  UCAC-1 - Urban Core Neighborhood Activity Center
-  UCAC-2 - Urban Core Community Activity Center
-  UEAC-1 - Urban Edge Community Activity Center
-  UCAC-3 - Urban Core Regional Activity Center
-  UEAC-2 - Urban Edge Regional Activity Center
-  AC-1 - Neighborhood Activity Corridor
-  AC-2 - Community Activity Corridor
-  AC-3 - Regional Activity Corridor
-  EC - Employment Campus
-  IND - Industrial
-  TU - Transportation & Utilities
-  SD-1 - Sports/Amusement District
-  SD-2 - Civic/Institutional Districts
-  SD-3 - Central Business District
-  SD-4 - Riverbanks Zoo and Garden
-  SD-5 - Universities/Colleges
-  SD-6 - Fort Jackson



0 200 400 800 Feet

ORIGINAL PREPARATION/DATE:
This map was prepared by:

Shane Shaughnessy
November 11, 2016



We Are Columbia

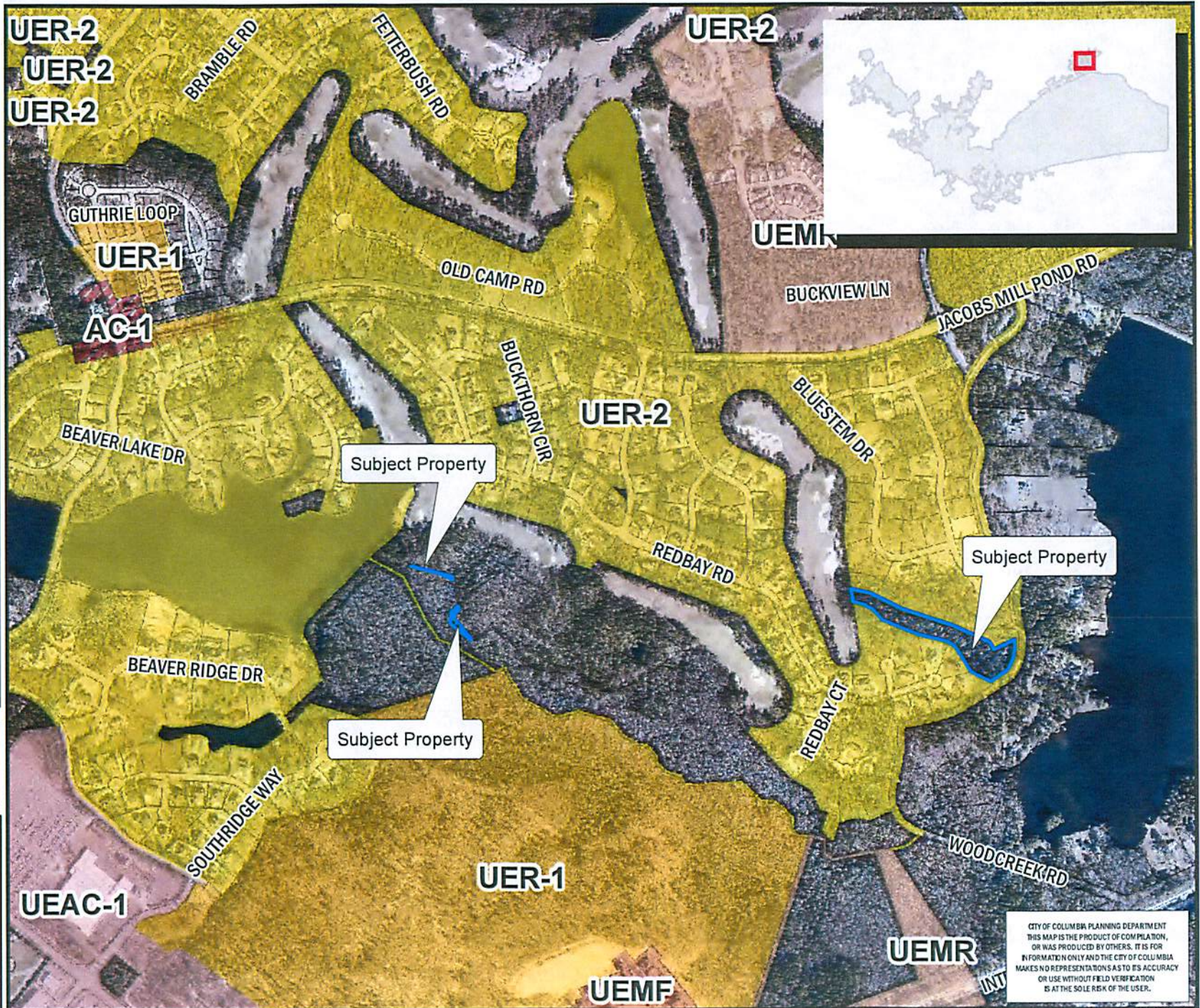

CITY OF COLUMBIA PLANNING DEPARTMENT
THIS MAP IS THE PRODUCT OF COMPILED, OR WAS PRODUCED BY OTHERS. IT IS FOR INFORMATION ONLY AND THE CITY OF COLUMBIA MAKES NO REPRESENTATIONS AS TO ITS ACCURACY OR USE WITHOUT FIELD VERIFICATION IS AT THE SOLE RISK OF THE USER.

** DATA SOURCE - CITY OF COLUMBIA, GIS DIVISION

Zoning Map

Department of Planning & Development Services

Legend

- CITY LIMITS
- PARCELS
- D-1
- C-1
- RS-1
- C-2
- RS-1A
- C-3
- RS-1B
- C-3A
- RS-2
- C-4
- RS-3
- C-5
- RD
- M-1
- RD-2
- M-2
- RG-1
- PUD-C
- RG-1A
- PUD-L
- RG-2
- PUD-L-E
- RG-3
- PUD-L-R
- UTD
- PUD-R
- MX-1
- OUT OF CITY
- MX-2

0 100 200 400 Feet

ORIGINAL PREPARATION/DATE:
This map was prepared by:
Leigh DeForth
November 11, 2016

DISCLAIMER:
The City of Columbia Department of Planning and Development Services data represented on this map or plan is the product of compilation, as produced by others. It is provided for informational purposes only and the City of Columbia makes no representation as to its accuracy. Its use without field verification is at the sole risk of the user.



We Are Columbia

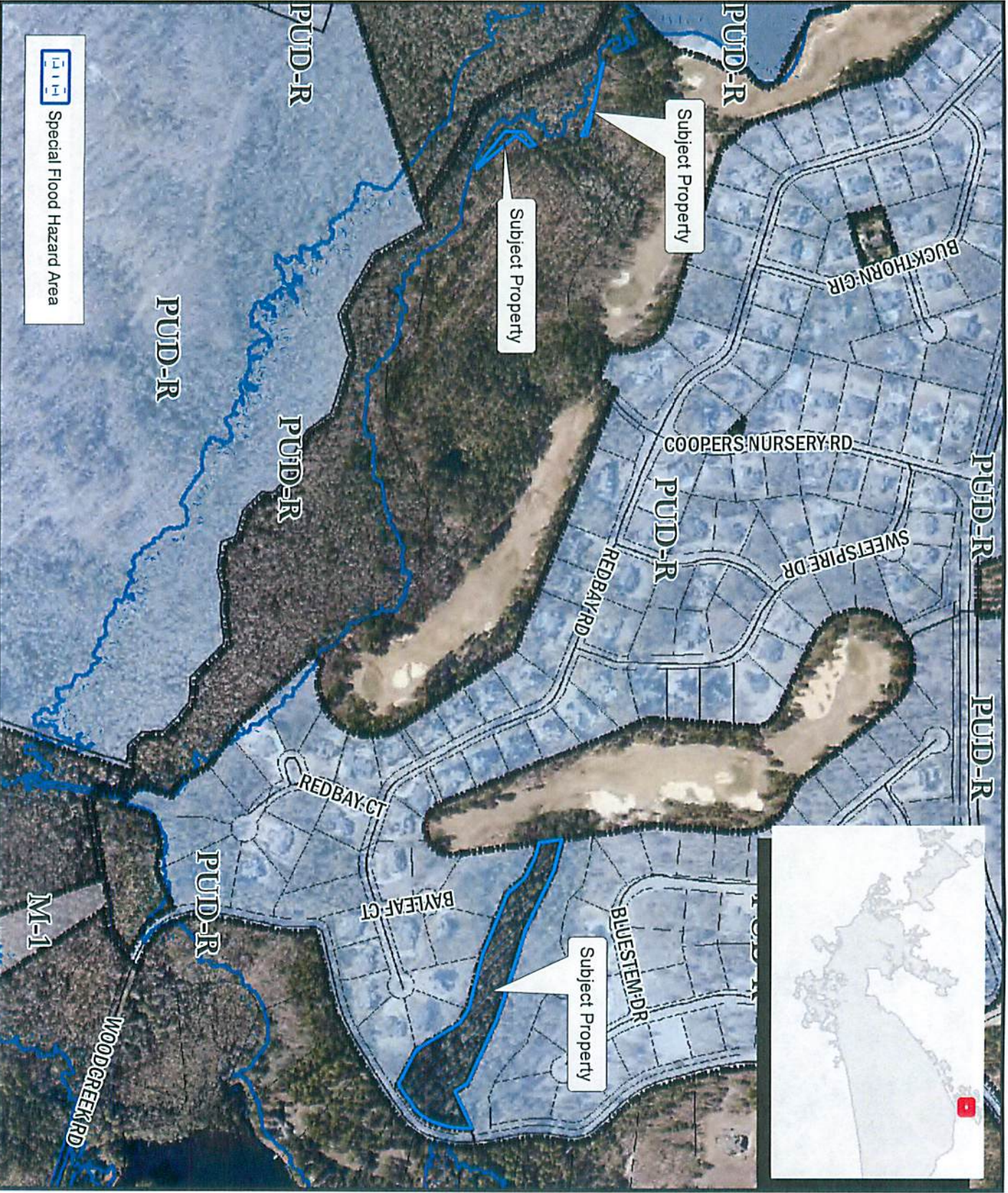

3.91 acres S/S Jacobs Mill Pond Road; TMS# 28900-03-09;
Existing Richland County Zoning: PDD; Proposed Zoning: PUD-R

** DATA SOURCE - CITY OF COLUMBIA, GIS DIVISION

STATE OF SOUTH CAROLINA)
)
COUNTY OF RICHLAND) PETITION FOR ANNEXATION

The undersigned, being the owner(s) of the property described below hereby petition(s) the Mayor and City Council for annexation to the City of Columbia, South Carolina pursuant to S.C. Code Ann. Section 5-3-150, 1976, as amended.

Property Description: All those certain pieces, parcels or lots of land, with improvements thereon, if any, situate, lying and being near the City of Columbia, in the County of Richland, State of South Carolina, containing 3.91 acres, more or less, and shown and designated as block 03, lot 09 on Richland County Tax Map 28900-03-09. Said parcel having such boundaries and measurements as are shown on said tax map.

Richland County TMS: 28900-03-09
Property Addresses: 3.91 acres S/S Jacobs Mill Pond Road

Beaver Lake Limited Partnership

BY:  Date: 11/23/16
EDWIN H. COOPER JR. Its: Authorized Rep.
(Print or Type Name) (Print or Type Title)

Woodcreek Farms Homeowners Association

BY:  Date: 11-22-16
H.P. Clark Its: President
(Print or Type Name) (Print or Type Title)

Book 2168-1144
2016093603 11/29/2016 13 17 25 000 Notice
Fee: \$0.00 County Tax: \$0.00 State Tax: \$0.00



3.91 acres S/S Jacobs Mill Pond Road; Richland County TMS 28900-03-09

