

ORDINANCE NO.: 2017-031

*Granting an encroachment to The Aristocrat for use of the tree zone area of the 1000 block of Washington Street located between the sidewalk and curb adjacent to 1001 Washington Street for placement and maintenance of a concrete patio with brick border and three tables and twelve chairs for use by its patrons for outdoor dining during normal business hours of 4:00 p.m. until 2:00 a.m. Monday through Saturday*

WHEREAS, The Aristocrat (hereinafter "Grantee") located at 1001 Washington Street, Richland County TMS #09013-03-18, desires to utilize a portion of the tree zone area of the 1000 block of Washington Street located between the sidewalk and curb adjacent to its business at 1001 Washington Street for placement and maintenance of a patio constructed of seven (7) concrete slabs approximately eight (8') foot in length and five (5') feet in width with a brick border; and three (3) tables and twelve (12) chairs for use by its patrons for outdoor dining during normal business hours of 4:00 p.m. until 2:00 a.m. Monday through Saturday, as shown on the attached drawing; and,

WHEREAS, the tables and chairs shall be removed and stored inside the building when not in use; the tables and chairs shall be placed to prohibit obstruction of pedestrian movement and vehicle parking; the outdoor dining area and general exterior of the building shall be kept clean and orderly at all times; other improvements, interference with pedestrian movement or the parking lane and disturbance of existing trees and roots shall be prohibited; and,

WHEREAS, it appears that the encroachment will not interfere with the use of the sidewalk or street for traffic, utility locations or other uses within the foreseeable future; NOW, THEREFORE,

BE IT ORDAINED by the Mayor and City Council of the City of Columbia, South Carolina, this 2nd day of May, 2017, that Grantee is hereby granted the right to utilize a portion of the tree zone area of the 1000 block of Washington Street located between the sidewalk and curb adjacent to its business at 1001 Washington Street for placement and maintenance of a patio constructed of seven (7) concrete slabs approximately eight (8') foot in length and five (5') feet in width with a brick border; and three (3) tables and twelve (12) chairs for use by its patrons for outdoor dining during normal business hours of 4:00 p.m. until 2:00 a.m. Monday through Saturday, as shown on the attached drawing;

ALL WORK SHALL COMPLY with the requirements of The City of Columbia and South Carolina Department of Transportation now in existence or hereafter enacted. The materials and type of finish to be used are to be approved by the City Engineer prior to installation. Any damage to the street or sidewalk caused by construction or maintenance shall be repaired to the satisfaction of the City Manager. Improvements constructed within the encroachment by or on behalf of Grantee shall be maintained by the Grantee at no cost to the City in a manner approved by the City Manager.

PROVIDED, HOWEVER, that in exercising the privileges granted under this ordinance, Grantee, will indemnify and save harmless the City from any and all claims or causes of action which may arise by reason of the construction or maintenance of the aforesaid encroachment.

PROVIDED FURTHER that the privilege granted hereby is subject to the Grantee complying with the following conditions, restrictions or limitations:

1. No item shall be placed that creates a visual impediment to persons safely entering or exiting the building, adjoining driveway, parking spaces or walking along the sidewalk. The City reserves the right to remove any item located within the right of way which it deems to be a safety hazard; and,
2. To prohibit the business from overcrowding, the posted capacity allowed within the business at the time of enactment of the encroachment ordinance shall include the total number of patron seating approved for the encroachment area, if not already included in the posted capacity allowable, so that patrons relocating from the inside of the business to the outside, or from the outside of the business to the inside shall not cause the posted capacity to be exceeded; and,
3. Use of the encroachment area is strictly limited to the serving of food and/or beverages to the patrons of the business during the normal business hours reflected in the encroachment ordinance at the time of enactment of the encroachment ordinance; and,
4. Any changes to the ownership of the business or property, hours for use of the encroachment area, items allowed within the encroachment area or allowable patron capacity shall require an amendment to the encroachment ordinance; and,
5. The location of the tables and chairs shall not impede the path of travel for the assigned exit discharge of the adjoining building or parking spaces; shall be placed to allow five (5') feet of passageway along the sidewalk at all times and not obstruct pedestrian movement, vehicle movement and parking, and shall be of durable material and weighted to withstand strong winds; and,

ORIGINAL  
STAMPED IN RED

6. The tables and chairs are to be maintained by the property owner and shall not be placed over grates or utility access panels. The tables and chairs shall be removed and stored inside the building when not in use; the outdoor dining area and general exterior of the building shall be kept clean and orderly at all times; other improvements, interference with pedestrian movement or the parking lane and disturbance of streetscape planters, existing trees and roots shall be prohibited; and,

8. Grantee is responsible for maintenance of the concrete slabs and brick border;

9. A copy of the approved ordinance with a diagram of the encroachment area shall be displayed inside the business at all times; and,

10. All outdoor musical performances and use of sound-amplifying devices shall end by 10:00 p.m. due to the proximity of the outdoor dining area to residential properties; and,

11. Grantee shall provide a cigarette receptacle for patrons. Grantee and its patrons shall comply with City Code of Ordinances Chapter 8, Environmental Health and Sanitation, Article IV, Pollution Control, Division 5, Regulations and Requirements Relating to Smoking of Tobacco Products, et. seq.; and,

12. Any items for which a Certificate of Design Approval has not been granted shall be submitted for design review prior to installation; and,

13. Sandwich board signs shall not be placed within the five (5') foot pedestrian passageway along the sidewalk; and,

PROVIDED FURTHER that the privilege granted hereby may be modified or terminated by Columbia City Council at any time without notice to the Grantee.

PROVIDED FURTHER that a certificate of insurance be issued as evidence of general liability insurance with at least the minimum amount of \$600,000.00 for personal injury and property damage and naming the City as an insured, be provided to and filed annually with the City Clerk by Grantee, as required by Chapter 11, Licenses, Permits, Business Regulations, Article III, Contractors, Sec. 11-71, 1998 Code of Ordinances of the City of Columbia, South Carolina.

BE IT FURTHER ORDAINED that Grantee, in consideration of the above privilege, shall at its expense provide for protection and, if necessary, relocation of all utilities that might be within this area to the satisfaction of the City Manager.

Requested by:

Assistant City Manager Gentry \_\_\_\_\_

  
\_\_\_\_\_  
Mayor

Approved by:

  
\_\_\_\_\_  
City Manager

Approved as to form:

  
\_\_\_\_\_  
City Attorney

ATTEST:

  
\_\_\_\_\_  
City Clerk

Introduced: 4/18/2017  
Final Reading: 5/2/2017

**CITY COUNCIL  
ENCROACHMENT SUMMARY  
2017-031**



**1000 BLOCK OF WASHINGTON STREET  
ADJACENT TO 1001 WASHINGTON STREET  
ARISTOCRAT  
PATIO, TABLES AND CHAIRS**

|                              |  |
|------------------------------|--|
| <b>Subject Property:</b>     | 1000 Block of Washington Street adjacent to 1001 Washington Street   |
| <b>Council District:</b>     | 2  |
| <b>Proposal:</b>             | Request approval the installation and maintenance of a concrete and brick patio, tables and chairs as shown on the attached drawing. |
| <b>Applicant:</b>            | The Aristocrat, Ashley and Mauricio Garcia   |
| <b>Staff Recommendation:</b> | Recommend Approval   |
| <b>Conditions:</b>           | 1. See attached ordinance for conditions.  |

|                |  |
|----------------|--|
| <b>Detail:</b> | The applicant is requesting approval for the placement and maintenance of a concrete and brick patio constructed of seven (7) concrete slabs approximately eight (8') foot in length and five (5') feet in width with a brick border; and three (3) tables and twelve (12) chairs for use by its patrons for outdoor dining during normal business hours of 4:00 p.m. until 2:00 a.m. Monday through Saturday, as shown on the attached drawing. |
|----------------|--|

**CITY AGENCY COMMENTS FOR ENCROACHMENT**

|                                    |                     |
|------------------------------------|---------------------|
| <b>Planning &amp; Development</b>  | Recommend Approval. |
| <b>Streets</b>                     | Recommend Approval. |
| <b>Utilities &amp; Engineering</b> | Recommend Approval. |
| <b>Traffic Engineering</b>         | Recommend Approval. |
| <b>Fire Department</b>             | Recommend Approval. |
| <b>Forestry</b>                    | Recommend Approval. |
| <b>Land Development</b>            | Recommend Approval. |

# City of Columbia

## 1001 Washington Street - Outdoor Dining Encroachment

Wednesday, April 05, 2017

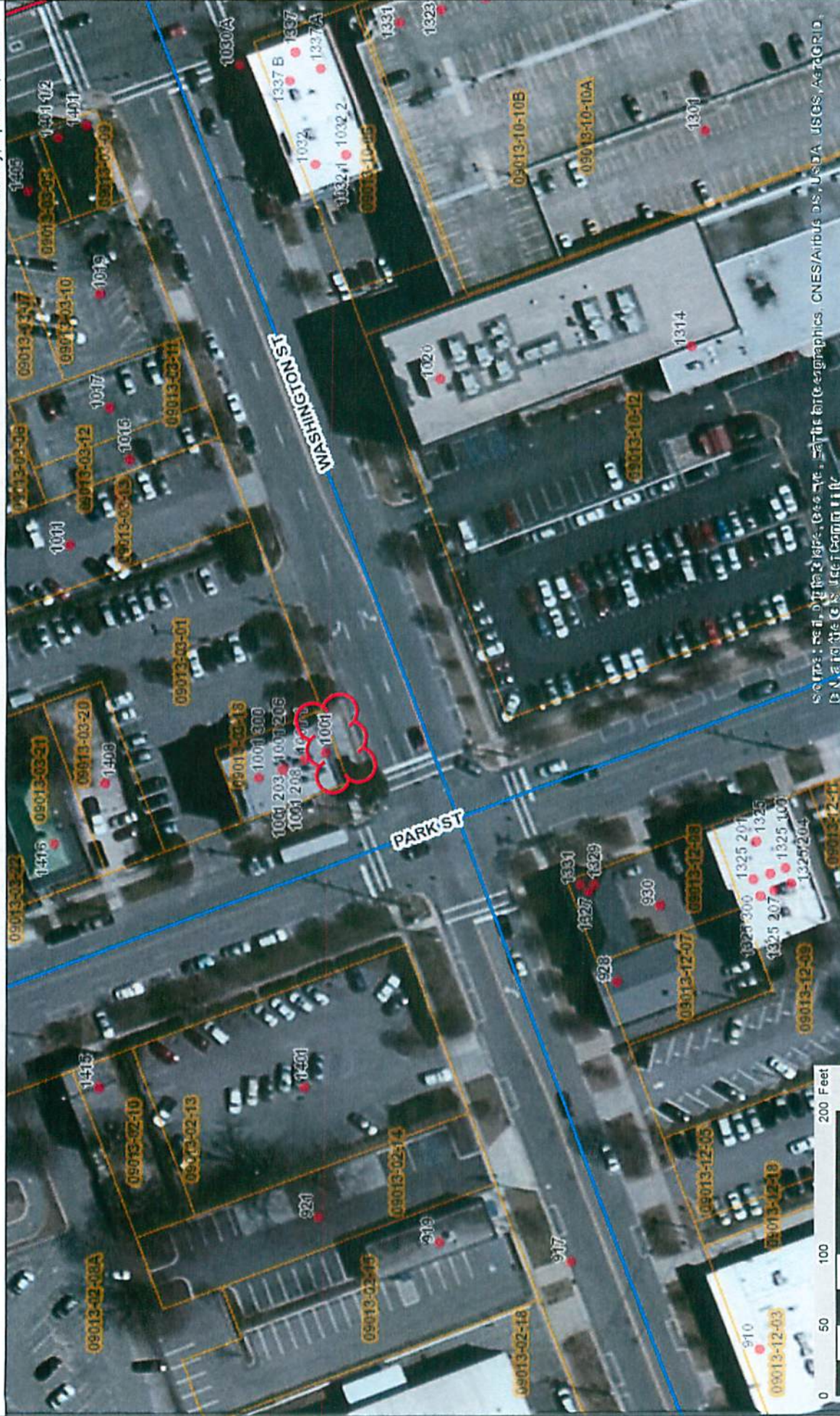

CITY OF COLUMBIA GIS DATA DISCLAIMER

The City of Columbia GIS data represented on this map or plan is the product of compilation, as produced by others. It is provided for informational purposes only and the City of Columbia makes no representation as to its accuracy. Its use without field verification is at the sole risk of the user.



We Are Columbia



1001 Washington St  
Columbia, South Carolina  
View on Google Maps



© 2017 Google - Image Di

**REQUEST FOR A PERMANENT COMMERCIAL ENCROACHMENT ORDINANCE  
(INCLUDING OUTDOOR DINING/LANDSCAPING/STUDENT HOUSING)**

For a continuing encroachment on any type of property in which the City has an interest (i.e., rights of way, tree zone, sidewalk, streets), the person or entity is required to have an encroachment ordinance enacted by City Council permitting the encroachment. Encroachment ordinances are required for but not limited to: irrigation systems; landscaping; fencing; walls; pavers; walkways; outdoor dining items (chairs, tables, umbrellas, etc.); awnings; bollards and directional signs (i.e., churches) Business signs are NOT permitted via an encroachment. Encroachments must comply with all existing City codes, rules and regulations, the Americans with Disabilities Act, if applicable, and are subject to review and approval by City staff. Enactment of the encroachment ordinance by a majority vote of City Council, which is a discretionary legislative act, is also required. In order to obtain an encroachment ordinance from the City of Columbia, it will be necessary for the City of Columbia to be named as an additional insured on your insurance policy with limits being increased to \$600,000 as required by Sec. 11-71. It is recommended that you contact your insurance provider to determine if it will name the City of Columbia as an additional insured prior to submitting your request for an encroachment ordinance. If you have any questions concerning these requirements, please contact Chip Timmons with Risk Management, (803) 733-8306 or catimmons@columbiasc.net.

Please complete and submit this form along with photographs and drawings or site plan drawn to scale (including a 8-1/2 x11) to Johnathan Chambers by e-mail at jechambers@columbiasc.net; fax at 803-255-8935; or mail to Johnathan Chambers, Development Services, POB 147 Columbia, SC 29217, for preparation of an encroachment ordinance. Copies to City departments should be directed to the contact person for that department as shown below.

All work shall comply with the requirements of the City of Columbia and South Carolina Department of Transportation now in existence or hereafter enacted. The materials and type of finish to be used are to be approved by the City Engineer prior to installation. Any damage to the street or sidewalk caused by construction shall be repaired to the satisfaction of the City Manager. Improvements within the encroachment shall be maintained by the grantee at no cost to the City in a manner approved by the City Manager. Property owned, operated and maintained by SCDOT shall comply with SCDOT encroachment requirements.

Date: 3/29/17 Property Owner: 1527 Blanding Street Partners LLC  
 Business Name/Applicants Name if different than owner: The Aristocrat/Ashtley + Mauricio Garcia  
 Contact Information: Telephone Number: 803.309.1439 Fax Number: 803.234.8103  
 Mailing address: 1001 Washington Street, 1st Floor E-mail address: thearistocrat-sc@gmail.com  
 Business Name/Development Name for Encroachment: 29201

Encroachment type:  Wall  Fence  Columns  Steps  Irrigation System  Landscaping  Driveway  Pavers  Sidewalk/Walkway  
 Planters  Awning  Underground Utilities  Other: concrete patio with brick outline (existing)

Dimensions (height/width/length):  
 (i.e. 6x42' wooden privacy fence;  
 two 12x4x3' concrete steps) seven 8ft x 5ft concrete slabs = 8ft x 36ft total

Construction material: concrete and brick

**OUTDOOR DINING:** The Fire Marshal's posted capacity allowed within the business at the time of enactment of the outdoor dining encroachment ordinance shall include the total number of patron seating approved for the outdoor dining encroachment area, if not already included in the posted capacity allowance, so that patrons relocating from inside to the outside or from outside to the inside do not cause the posted capacity to be exceeded.

Hours/days of operation for outdoor dining: 4pm to 2am / Monday through Saturday  
 Posted Maximum Capacity Allowance (inside/outside combined): 68 No. of chairs outdoors: 12 No. of Tables Outdoors: 3  
 Do you serve:  Wine  Beer  Liquor SCDOR ABL No.: \_\_\_\_\_ If not, do you intend to apply for an ABL license? yes

I acknowledge that the adjoining property owners and businesses have been contacted and approve the addition of outdoor dining at this location to include the service of beer, wine and/or liquor if applicable during the business hours noted above, and that any changes made to the business hours, use of the encroachment area or items allowed within the encroachment area will require an amendment to the encroachment ordinance.  
B Garcia / owner  
 Name/Title: \_\_\_\_\_  
 Date: 3/29/17

I acknowledge that any changes made to the business, hours, use of the encroachment area, or items allowed within the encroachment area, to include obtaining a license to sell beer, wine and/or liquor will require an amendment to the encroachment ordinance.  
J B Gorden / owner  
 Name/Title: \_\_\_\_\_  
 Date: 3/29/17

The proposed ordinance will be sent to the requesting party and City offices for review and approval. Johnathan Chambers will compile the recommendations and forward them to the City Clerk for scheduling before City Council. This process may take from 30-90 days.

| CONTACT            | DEPARTMENT  | PHONE        | FAX          | E-MAIL                    |
|--------------------|---|--------------|--------------|---------------------------|
| Johnathan Chambers | Development Services (Land Development)           | 803-545-3333 | 803-255-8935 | jechambers@columbiasc.net |
| John Fellows       | Development Services (Planning)                   | 803-545-3222 | 803-733-8647 | jsfellows@columbiasc.net  |
| Brian Cook         | Development Services (Zoning)                     | 803-545-3332 | 803-733-8647 | kbcocok@columbiasc.net    |
| Jerry Thompson     | Development Services (Building Inspections)       | 803-545-3420 | 803-733-8699 | jthompson@columbiasc.net  |
| Zach Kay           | Development Services (Development Center)         | 803-545-3420 | 803-733-8699 | zpkay@columbiasc.net      |
| Amy Moore          | Development Services (Historic Preservation)      | 803-545-3222 | 803-733-8847 | aemoore@columbiasc.net    |
| Lucinda Stalter    | Development Services (Urban Design)               | 803-545-0229 | 803-733-8647 | lstalter@columbiasc.net   |
| Jerry Thompson     | Development Services (Commercial Plan Review)     | 803-545-3420 | 803-733-8647 | jthompson@columbiasc.net  |
| Scott Holder       | Development Services (Landscaping)                | 803-545-3218 | 803-255-8935 | jsholder@columbiasc.net   |
| Denny Daniels      | Utilities & Engineering (Construction Management) | 803-545-3400 | 803-988-8199 | jddaniels@columbiasc.net  |
| Robert Anderson    | Public Works (Administration)                     | 803-545-3780 | 803-733-8648 | raanderson@columbiasc.net |
| Robert Sweatt      | Public Works (Street Division)                    | 803-545-3790 | 803-545-3785 | rgsweatt@columbiasc.net   |
| David Brewer       | Public Works (Traffic Engineering)                | 803-545-3850 | 803-733-8648 | ddbrewer@columbiasc.net   |
| Sara Holler        | Public Works (Forestry & Beautification)          | 803-545-3860 | 803-733-8648 | seholler@columbiasc.net   |
| John Hooks         | Public Works (Solid Waste)                        | 803-545-3800 | 803-733-8648 | jphooks@columbiasc.net    |
| Chip Timmons       | Risk Management                                   | 803-733-8306 | 803-733-8245 | catimmons@columbiasc.net  |
| Kris Scott         | Fire Department                                   | 803-545-3736 | 803-401-8839 | cfkdscoff@columbiasc.net  |
| Linda Matney       | Parking Services                                  | 803-545-3070 | 803-733-8523 | lsmatney@columbiasc.net   |

The Stratford Building  
1001 Washington Street  
1st floor

public sidewalk

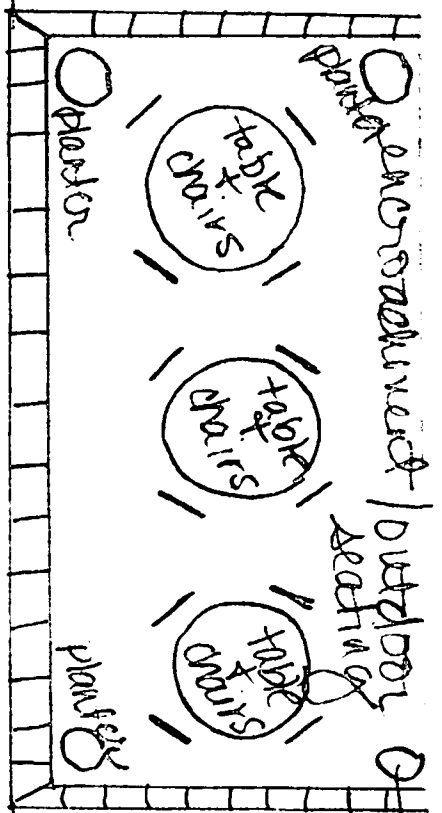

table  
+ chairs

Washington Street

→

→

table  
+ chairs

PROVIDED FURTHER that the privilege granted hereby is subject to the Grantee complying with the following conditions, restrictions or limitations:

1. No item shall be placed that creates a visual impediment to persons safely entering or exiting the building, adjoining driveway, parking spaces or walking along the sidewalk. The City reserves the right to remove any item located within the right of way which it deems to be a safety hazard; and,

2. To prohibit the business from overcrowding, the posted capacity allowed within the business at the time of enactment of the encroachment ordinance shall include the total number of patron seating approved for the encroachment area, if not already included in the posted capacity allowable, so that patrons relocating from the inside of the business to the outside, or from the outside of the business to the inside shall not cause the posted capacity to be exceeded; and,

3. Use of the encroachment area is strictly limited to the serving of food and/or beverages to the patrons of the business during the normal business hours reflected in the encroachment ordinance at the time of enactment of the encroachment ordinance; and,

4. Any changes to the ownership of the business or property, hours for use of the encroachment area, items allowed within the encroachment area or allowable patron capacity shall require an amendment to the encroachment ordinance; and,

5. The location of the tables and chairs shall not impede the path of travel for the assigned exit discharge of the adjoining building or parking spaces; shall be placed to allow five (5) feet of passageway along the sidewalk at all times and not obstruct pedestrian movement, vehicle movement and parking, and shall be of durable material and weighted to withstand strong winds; and,

6. The tables and chairs are to be maintained by the property owner and shall be removed and stored inside the building when not in use; the outdoor dining area and general exterior of the building shall be kept clean and orderly at all times; other improvements, interference with pedestrian movement or the parking lane and disturbance of streetscape planters, existing trees and roots shall be prohibited; and,

8. Grantee shall provide a cigarette receptacle for patrons; and,

9. A copy of the approved ordinance with a diagram of the encroachment area shall be displayed inside the business at all times; and,

10. All outdoor musical performances and use of sound-amplifying devices shall end by 10:00 p.m. due to the proximity of the outdoor dining area to residential properties; and,

11. Grantee shall provide a cigarette receptacle for patrons; Grantee and its patrons shall comply with City Code of Ordinances Chapter 8, Environmental Health and Sanitation, Article IV, Pollution Control, Division 5, Regulations and Requirements Relating to Smoking of Tobacco Products, et. seq.; and,

12. Any items for which a Certificate of Design Approval has not been granted shall be submitted for design review prior to installation; and,

13. Sandwich board signs shall not be placed within the five (5) foot pedestrian passageway along the sidewalk; and,

14. Tables and chairs shall be placed in line with the center of the City's planting area and shall not be placed over grates or utility access panels.

The Aristocrat  
1001 Washington Street  
29201  
R 5/5/2014

ABD  
3/29/17