Proposed Redistricting District 2
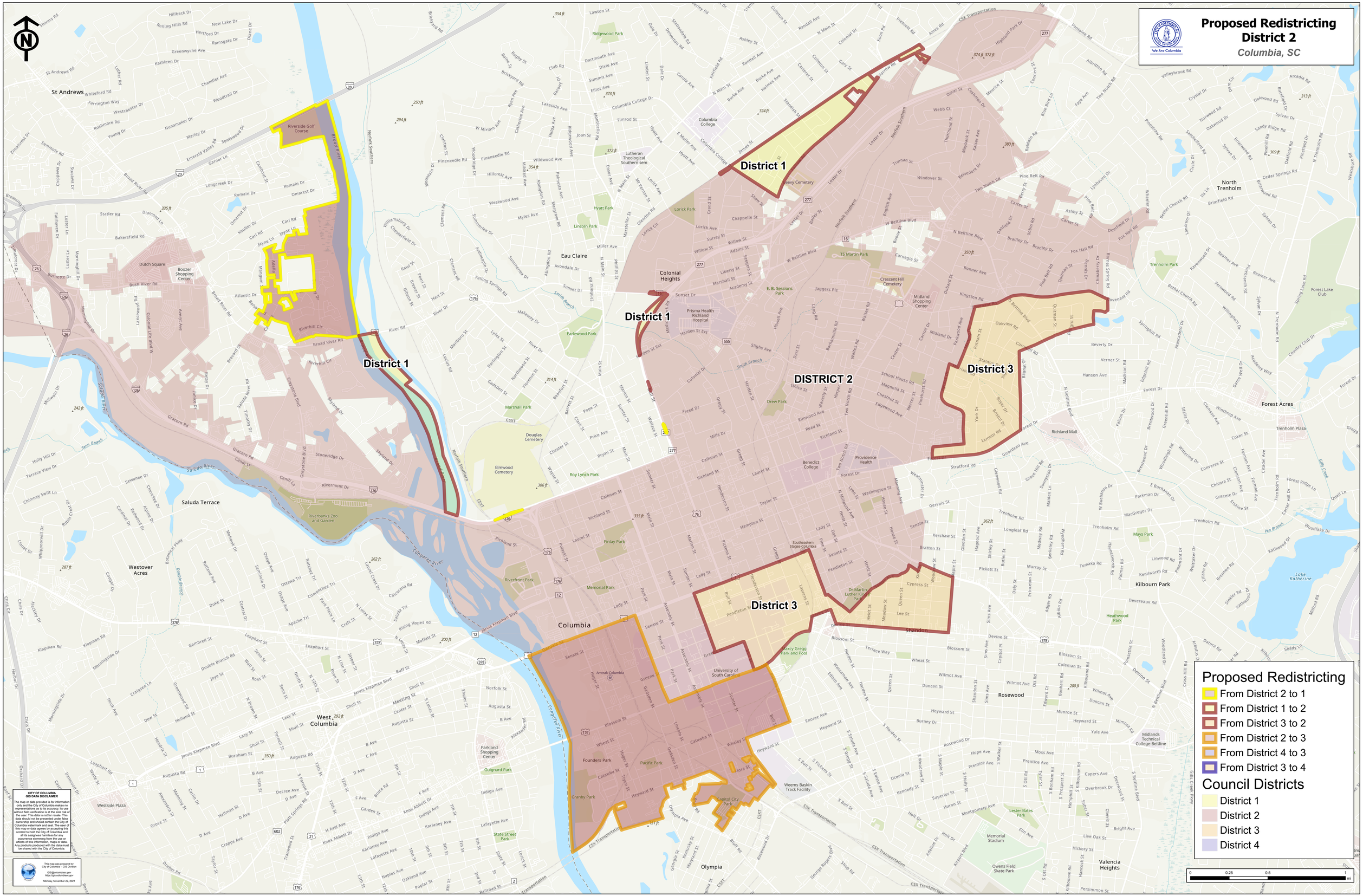
Columbia, SC